

## Quarterly Report for the Period Ended 30 September 2025

**Kingsrose Mining Limited (ASX: KRM) (“Kingsrose” or the “Company”) is pleased to provide an update on its activities for the September 2025 quarter.**

### HIGHLIGHTS

- At the Finnmark project a series of 14 clusters of magnetic anomalies have been detected by the recently completed aeromagnetic survey coinciding with previously discovered geochemical anomalies. Follow-up fieldwork on these targets, as well as the wider BHP Alliance exploration program, is in progress including regional scale mapping, geochemical sampling and age dating.
- At the Penikat project in Finland, the Area 1 appeal remains with the Administrative Court. Kingsrose continues to be in regular contact with the Administrative Court.
- Area 2-5 Natura 2000 report is under review by the local Environmental Regulatory Body (ELY) and Metsähallitus with a statement expected in November 2025.
- In Finnmark, relationships continue to strengthen with rightsholders and stakeholders. Winter and summer aerial geophysics were completed in collaboration with reindeer herders.
- In June 2025, highly experienced mining executive Terry Holohan was appointed as Acting Chief Executive Officer upon the resignation of the Managing Director, Fabian Baker. Terry’s key focus is on advancing the M&A program embarked upon over the past 12 months as well as the ongoing exploration projects.
- Cash balance of A\$24.397m as at 30 September 2025 (30 June 2025: A\$27.287m).

### EXPLORATION & OPERATIONS

#### Company Updates

Kingsrose is exploring a large Fennoscandian portfolio of nickel, copper and PGE projects (Figure 1), including one of the largest scale generative exploration programs in Europe under an Alliance funded by BHP. The Company is also advancing permitting for drilling at the Penikat Project, Finland which is 100% owned by Kingsrose.

Costs for the current quarter associated with the Råna (mainly amortised permit fees) and Penikat projects were A\$232k. Total costs associated with the BHP Alliance was A\$1.437m, however, this was fully offset by funding from BHP.

#### Råna Project, Norway

No exploration activity was conducted at Råna during the reporting period, whilst current nickel market conditions have prompted a reduction in planned exploration for 2025. The Company considers the project to remain highly prospective for nickel-copper-cobalt discovery and is evaluating the optimal path forward for the Råna Project.

#### Kingsrose-BHP Finnmark Exploration

To date, US\$932,279 of the US\$3.5m committed expenditure for Year 2 of the ‘Project Generation Phase’ of the Finnmark Alliance has been spent on exploration activities to 30 September 2025.

The Management Committee of the Finnmark Alliance has approved a work program and budget of US\$3.5 million for FY2026 (see ASX announcement dated 27 May 2025). The second year of the Finnmark Alliance aims to complete a 'play scale' prospectivity assessment across the Finnmark Area of Interest with a view to the development of camps of intrusions deemed prospective for accumulations of Cu-Ni-PGE massive sulphides. To achieve this, Kingsrose has commenced an ambitious programme of airborne gravity gradiometry surveys covering the remainder of its unflown tenure. This is expected to be followed up with regional scale airborne helicopter EM surveys. When combined, these datasets will aid in identifying conductive bodies spatially associated with intrusions, which field teams will ground truth through field mapping and prospecting during the coming European summer.

During the quarter, Kingsrose announced further results from the airborne electromagnetic survey (HeliTEM) in Karasjok North area, continuing from the previously announced results over the Virdnechokka area within the Finnmark Alliance (see ASX announcements dated 8 July 2025 and 21 August 2025). The Karasjok North AEM survey was designed to test for the presence of large-scale conductive anomalies associated with mafic-ultramafic intrusions and in areas of anomalous copper in historical rock chip geochemistry.

The AEM survey identified several areas for follow up exploration over a 10km x 10km area:

- A multi-line, 800m strike conductive anomaly coincident with a patchy magnetic high and mapped amphibolite, on the northern flank of a broader gravity high at the Lavttevárri prospect:
  - Historical rock chip sampling has delineated a >700m long zone of intermittent, en echelon, high grade copper quartz-bornite-chalcopyrite veins hosted in amphibolite and schist, which is coincident with the AEM anomaly
- Highest grade historical rock chip samples returned 17% Cu (Figure 3) (see ASX announcement dated 10 November 2021)
- Seven clusters of discrete conductive anomalies:
  - Cluster 1: A multi-line anomaly over an 800m strike length on the southern flank of a linear high magnetic intensity zone, hosted by garnet-mica schist with interlayered amphibolite. Semi-massive sulphide (pyrrhotite-chalcopyrite) in outcrop is observed with a single historical rock-chip samples returning 0.3% Cu (see ASX announcement dated 10 November 2021)
  - Cluster 2: A 400m strike length conductor located >200m northeast of a roughly circular high magnetic intensity anomaly with central gravity high. Hosted in schist
  - Cluster 3: A 600m strike length conductor inferred to lie close to surface and <200m north of the Lavttevárri prospect, hosted by mica schist and amphibolite
  - Cluster 4: A 400m strike length conductive anomaly, inferred to lie close to surface. Hosted by quartz-feldspar schist and quartzite
  - Cluster 5: An 800m strike length, linear conductive anomaly, hosted by amphibolite and coincident with a linear patchy magnetic anomaly, on the southern flank of a roughly circular gravity anomaly
  - Cluster 6: A weak, single line conductive anomaly, unexplained by the geology and requiring ground truthing. Hosted by amphibolite, mica schist and conglomerate
  - Cluster 7: A subtle and weak single line conductive anomaly yet to be explained by the geology and located proximal to a small, circular high magnetic intensity anomaly on the eastern flank of a linear gravity anomaly. Hosted in schist

- A conductive AEM anomaly at Karenhaugen correlates well with the ground EM previously completed (see ASX announcement dated 12 October 2022) and gives a strong validation for the effectiveness of the AEM to resolve near surface conductors. It also appears that the ground EM could be extended in the future to cover a larger AEM anomaly.
- As with the Virdenchokka survey (see ASX announcement dated 8 July 2025), a total of six stratigraphic conductors were identified across large parts of the survey area caused by graphitic and pyrrhotite bearing metasediments. Where these are observed close to intrusive margins the conductive response of deeper mineralised sulphide bodies may be masked or more discrete in the data. These locations form important follow up areas for exploration.

Data from the AEM and airborne gravity gradiometry surveys, as well as field work currently in progress including regional scale mapping, geochemical sampling and age dating, will be collated to generate, rank and prioritise camp scale areas, leading to planning of next year's exploration program to follow up on the project areas which the BHP Alliance considers holding the greatest exploration potential.

#### Penikat Project, Finland

No exploration work was conducted at the Penikat project during the quarter, whilst permitting for drilling is being advanced.

For personal use only



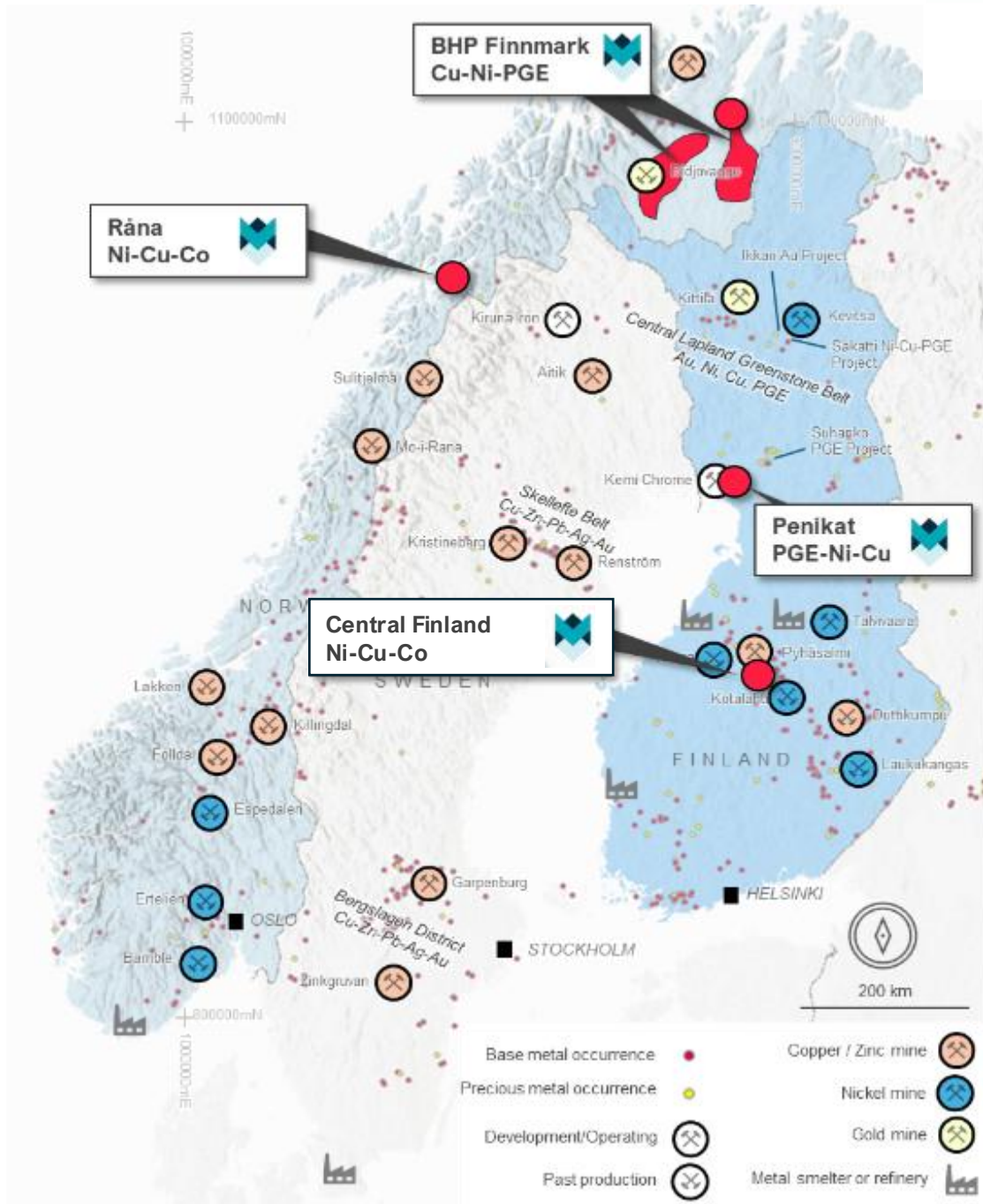

Figure 1: Location of the Penikat, Råna, Finnmark and Central Finland Projects within Fennoscandia.



**ASX:KRM**

Suite 5 CPC, 145 Stirling Highway, Nedlands Western Australia 6009 • ABN 49 112 389 910  
 E: [info@kingsrose.com](mailto:info@kingsrose.com) T: +61 8 9389 3190 W: [kingsrose.com](http://kingsrose.com)

For personal use only

For personal use only

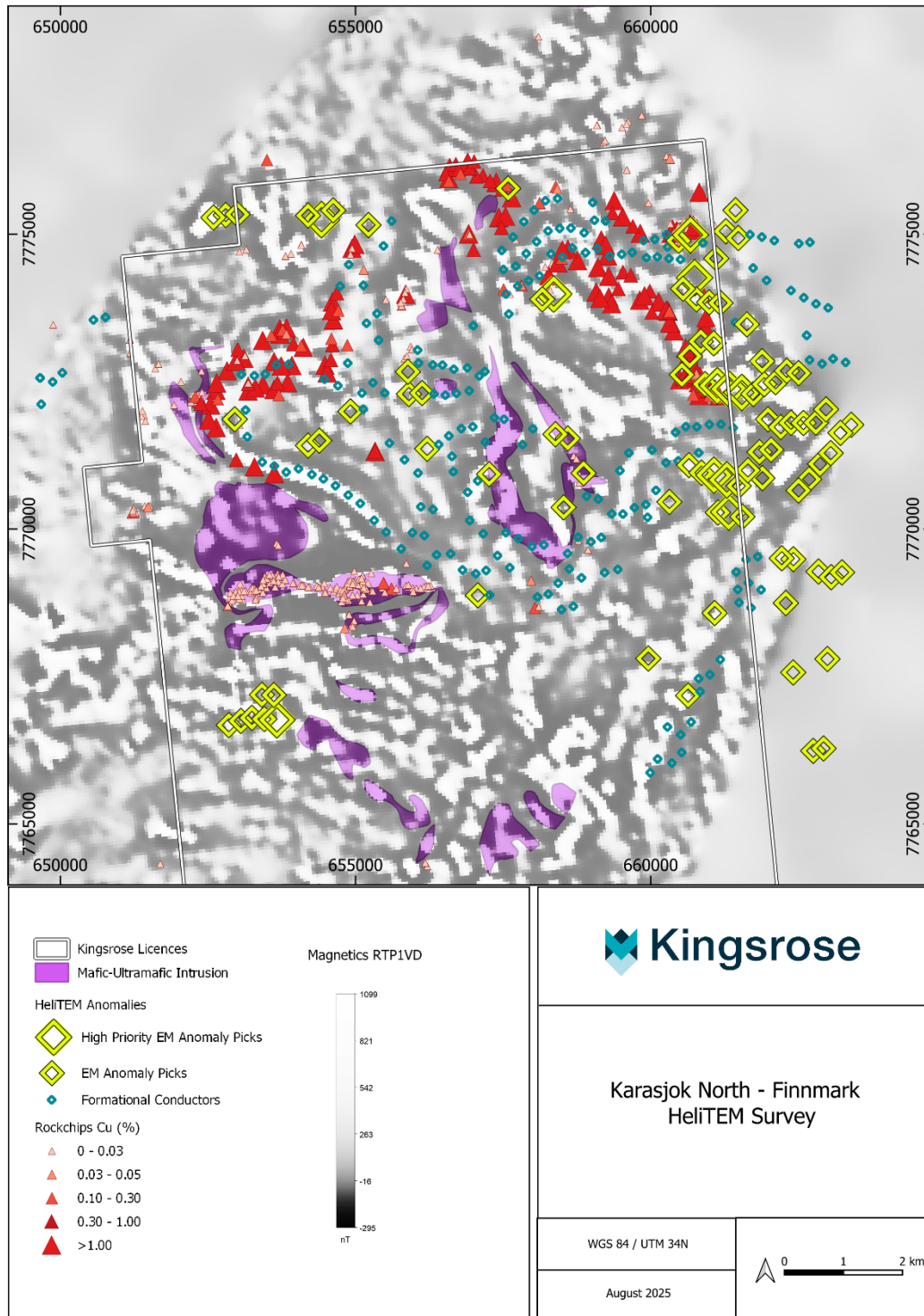

**Figure 2: HeliTEM anomaly picks overlain on RTP1VD magnetic data and thematic copper rock-chip results, North Karasjok area.**

For personal use only

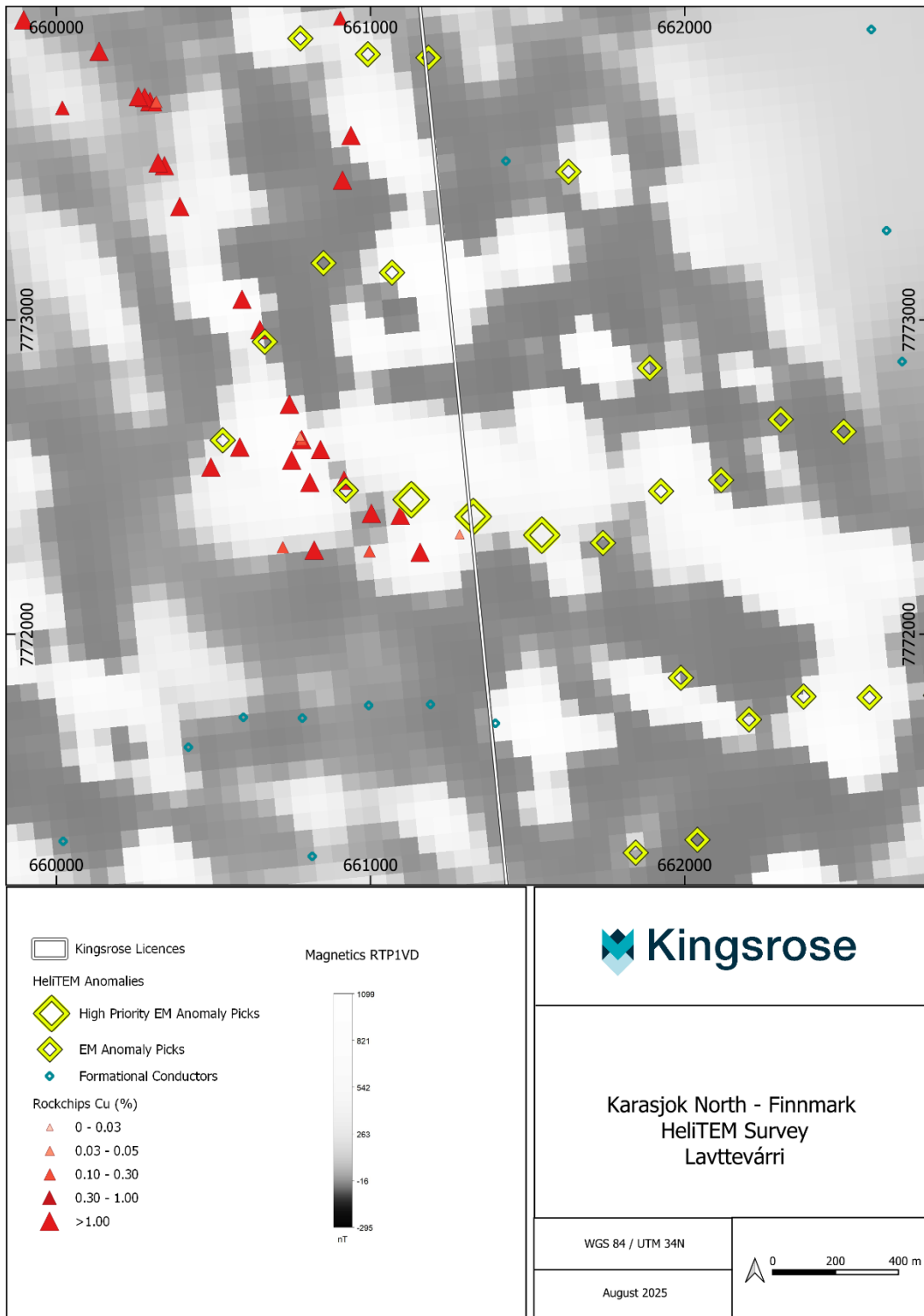

**Figure 3: Lavttevárri prospect showing EM picks and thematic historical copper rock-chip results, with samples >1.0% copper labelled.**

For personal use only

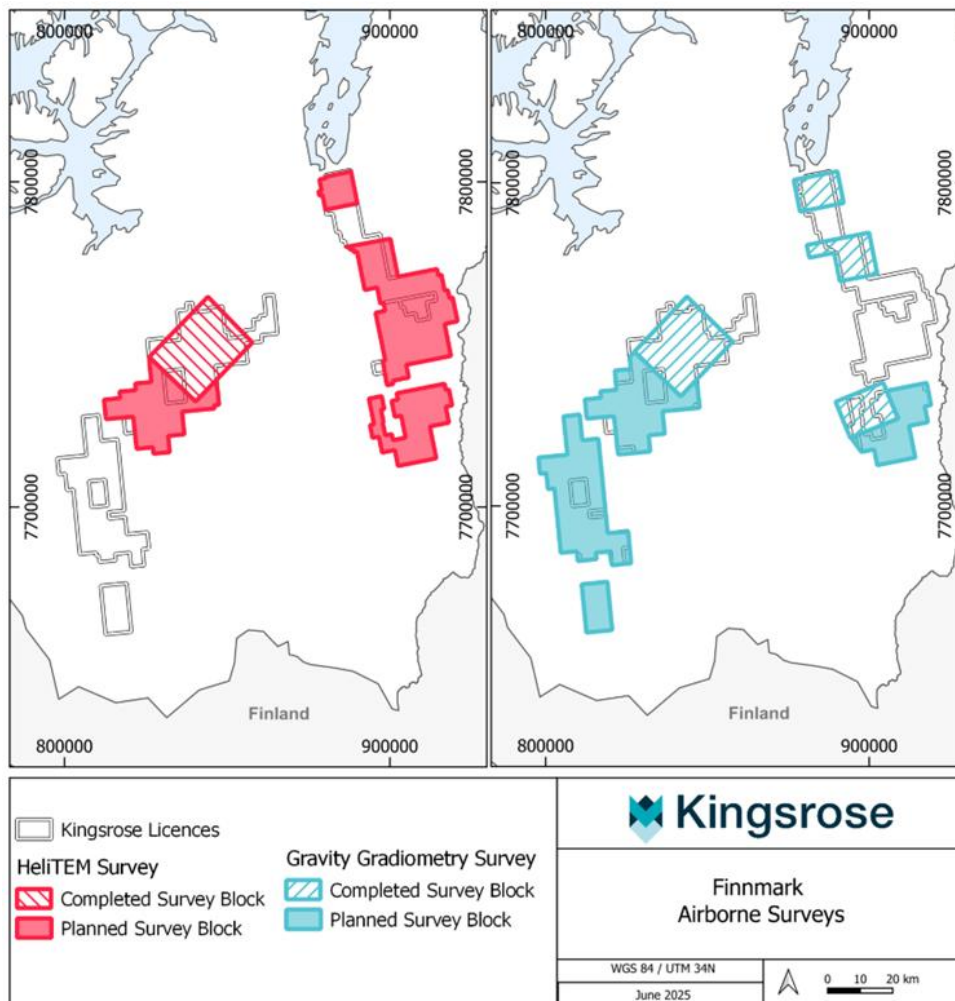

Figure 4: Completed and planned airborne geophysical survey areas, Finnmark exploration alliance

## SUSTAINABILITY & PERMITTING

### Råna Project, Norway

Kingsrose continues to foster relationships with nearby residents and the wider community while exploration on the project is paused.

### Penikat Project, Finland

As a significant portion of the Penikat project area lies within the Martimoaapa – Lumiaapa – Penikat Natura 2000 site, the exploration licence applications must be supplemented with a Natura Assessment Report. The Company submitted a Natura 2000 Assessment Report for the Ala-Penikka area (Area 1) (Figure 5) to ELY in September 2023.

Details of the permitting process and associated timeframes have previously been reported in detail and are summarised in the permitting roadmap provided in Figure 6 with the appeals process provided as Figure 7.

The Area 1 appeal remains with the Administrative Court. Kingsrose continues to be in regular contact with the Administrative Court.

### BHP Alliance Finnmark, Norway

Relationships continue to strengthen with rightsholders and stakeholders. Winter and summer aerial geophysics were completed in collaboration with reindeer herders. Key to this success has been the employment of a Sámi Community Manager who commenced in September 2024.

For personal use only

For personal use only

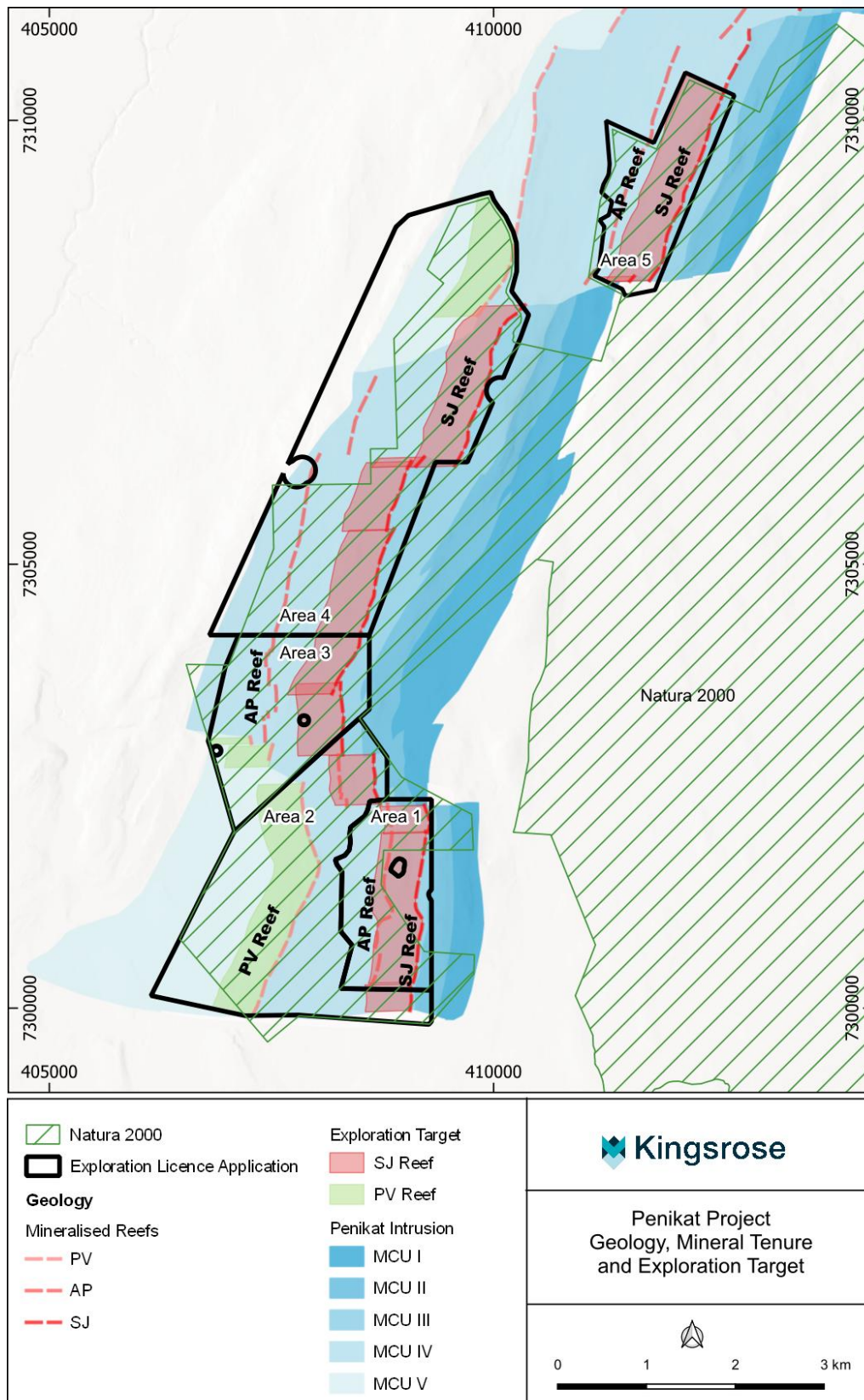
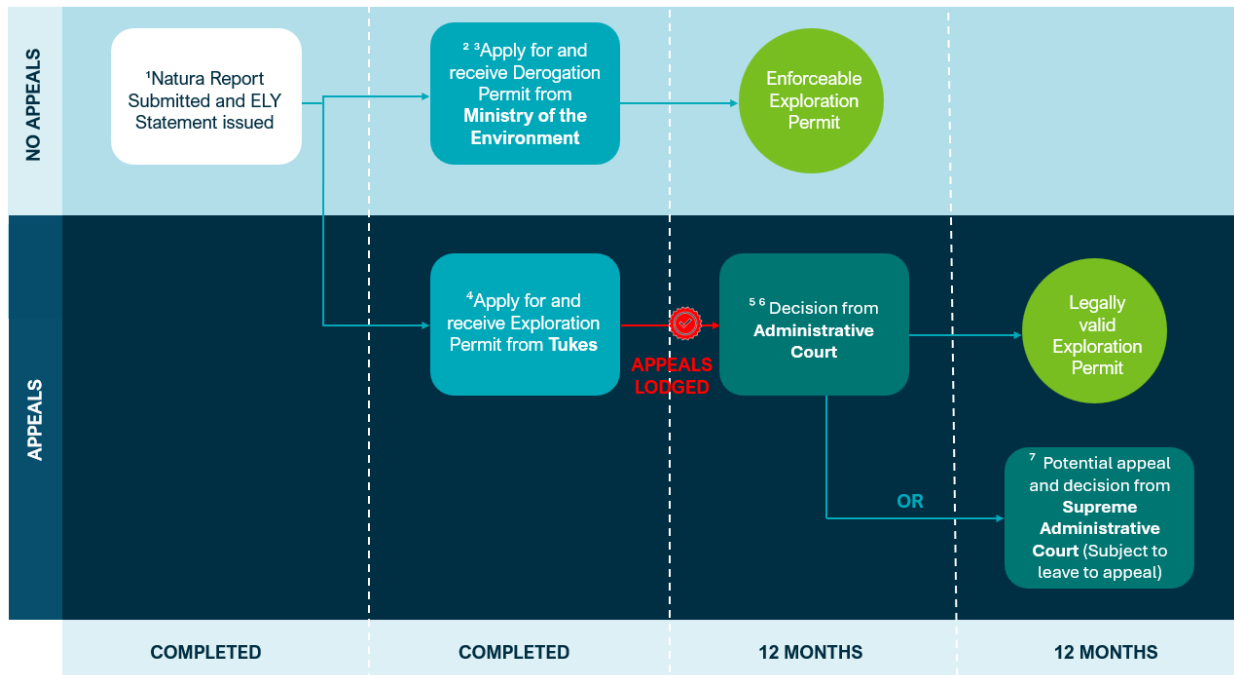

Figure 5: Kingsrose mineral tenure and geology of the Penikat Project, Finland.



**Figure 6: Simplified Permitting Roadmap, Penikat Project, Finland.**

**Explanatory Notes:**

- <sup>1</sup> Kingsrose received a positive Statement from ELY in January 2024.
- <sup>2</sup> Kingsrose received the Permit from the Ministry of Environment in June 2024.
- <sup>3</sup> No appeals were lodged against the Derogation Permit.
- <sup>4</sup> Tukes awarded the Exploration Permit on 27 June 2024.
- <sup>5</sup> Appeals were lodged to the Administrative Court against the granting of the Exploration Permit.
- <sup>6</sup> The Administrative Court Decision is expected to take approximately 12 months.
- <sup>7</sup> An appeal to the Supreme Administrative Court is subject to leave to appeal.

For personal use only



**ASX:KRM**

Suite 5 CPC, 145 Stirling Highway, Nedlands Western Australia 6009 • ABN 49 112 389 910  
 E: [info@kingsrose.com](mailto:info@kingsrose.com) T: +61 8 9389 3190 W: [kingsrose.com](http://kingsrose.com)

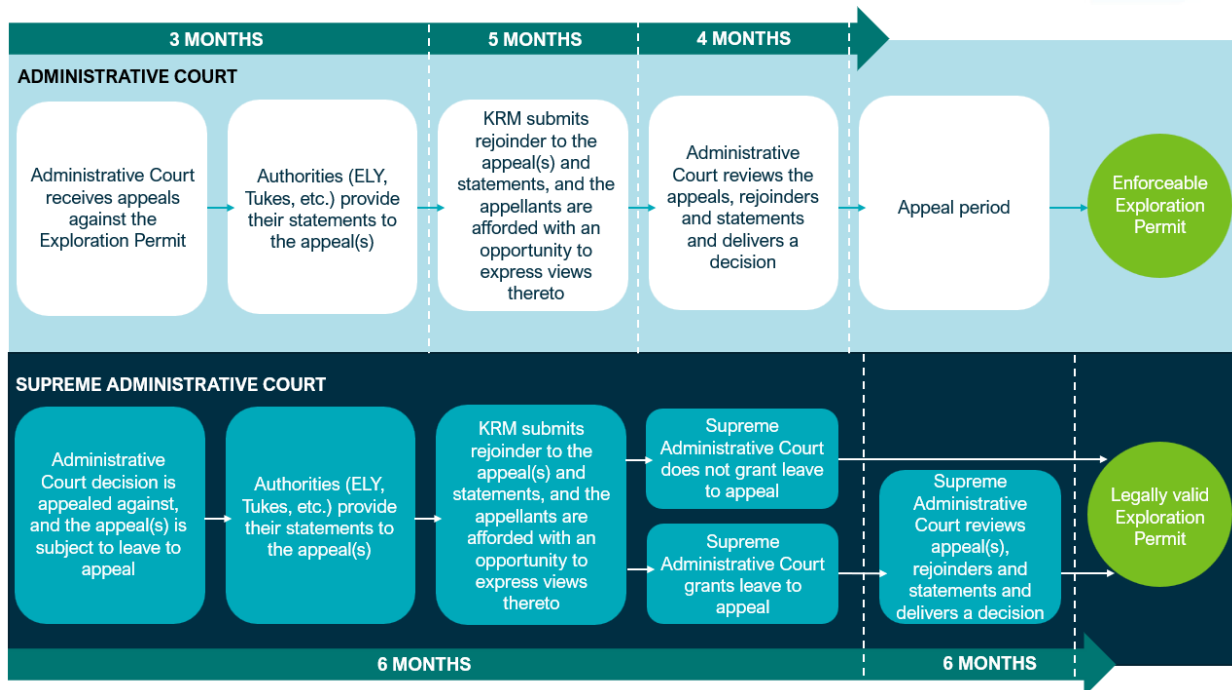

Figure 7: Appeals Process, Penikat Project, Finland.

## CORPORATE

### Cash and Term Deposits

- As of 30 September 2025, Kingsrose had cash balances of A\$24.397m (30 June 2025: A\$27.287m). This represents a quarter-on-quarter decrease of A\$2.89m detailed as follows.

### Cashflow and Expenditure Review

- Net cash outflow from operating activities for the quarter was A\$2.8m (June 25 quarter: net inflow \$2.8m).
- Exploration expenditure during the current quarter was A\$1.97m consisting mainly of A\$1.44m on projects under the BHP Alliance, and A\$253k on the Penikat and Rana projects.
- Expenditure during the quarter relating to administrative and corporate costs, investor relations and business development activities was A\$1.14m. This includes a termination payment to the previous managing director of A\$400k. Receipts from bank interest and management fees for the BHP Alliance were A\$291k.
- Net cash used in financing activities was A\$19k for the quarter and represents payments for leased right of use assets.
- Movement of exchange rates on cash held in foreign currency represented a decrease in cash of \$50k, due to a slight strengthening of the Australian dollar.

### Related Party Payments

Payments of A\$69k reported in Item 6.1 of the attached Appendix 5B relate to fees paid to Non-Executive Directors (including superannuation).

### Capital Structure

The following provides a summary of all securities on issue as at 30 September 2025:

Ordinary Fully Paid Shares	753,526,519
Options	30,500,000
Performance Rights	1,900,000

For personal use only



**ASX:KRM**

Suite 5 CPC, 145 Stirling Highway, Nedlands Western Australia 6009 • ABN 49 112 389 910

E: [info@kingsrose.com](mailto:info@kingsrose.com) T: +61 8 9389 3190 W: [kingsrose.com](http://kingsrose.com)

**SUMMARY OF MINING TENEMENTS AND AREAS OF INTEREST**

Project/Tenement Held	Location	Tenement Number	Equity Interest at Quarter End	Change in Entity's Interest During the Quarter
<b>Penikat Platinum Group Element-Copper-Nickel Project, Finland</b>				
Ala Penikka Exploration Permit (granted, subject to appeal)	Lapland, Finland	ML2021:0132	100%	
Penikat Kaltio Exploration Licence Application (pending)	Lapland, Finland	ML2021:0133	100%	
Penikat Pooki Exploration Licence Application (pending)	Lapland, Finland	ML2021:0134	100%	
Keski-Penikka Exploration Reservation	Lapland, Finland	VA2021:0065	100%	
Yli-Penikka Exploration Permit Application	Lapland, Finland	VA2021:0069	100%	
<b>Haapajärvi Nickel-Copper-Cobalt Project, Finland</b>				
Haapajärvi Reservation (moratorium)	Central Finland, Finland	VA2023:0042-01	100%	
Kurki Exploration Permit Application	Central Finland, Finland	ML2025:0028-01	100%	
Kumiseva Exploration Permit Application	Central Finland, Finland	ML2025:0029-01	100%	
Kokkomäki Exploration Permit Application	Central Finland, Finland	ML2025:0026-01	100%	
Lokki Exploration Permit Application	Central Finland, Finland	ML2025:0025-01	100%	
Maja Exploration Permit Application	Central Finland, Finland	ML2025:0027-01	100%	
<b>Suonenjoki Nickel-Copper-Cobalt Project, Finland</b>				
Kerkonkoski Reservation (moratorium)	Central Finland, Finland	VA2023:0058	100%	
Kerkonkoski Etela Reservation (moratorium)	Central Finland, Finland	VA2023:0059	100%	

Project/Tenement Held	Location	Tenement Number	Equity Interest at Quarter End	Change in Entity's Interest During the Quarter
Suonenjoki Reservation (moratorium)	Central Finland, Finland	VA2023:0057	100%	
<b>Jakon Nickel-Copper-Cobalt Project, Finland</b>				
Jakon 3 Exploration Permit	Central Finland, Finland	ML2021:0028	100%	
Jakon 9 Exploration Permit	Central Finland, Finland	ML2021:0032	100%	
Jakon 1+4	Central Finland, Finland	VA2025:0004	100%	
Jakon 2	Central Finland, Finland	VA2025:0005	100%	
Jakon 5+6	Central Finland, Finland	VA2025:0006	100%	
Jakon 7	Central Finland, Finland	VA2025:0007	100%	
Jakon 8	Central Finland, Finland	VA2025:0008	100%	
Jakon 12-13	Central Finland, Finland	VA2025:0009	100%	
<b>Porsanger Platinum Group Element-Copper-Nickel Project, Norway</b>				
Porsanger-A Exploration Licence	Finnmark, Norway	0165/2019	100%	
Porsanger-B Exploration Licence	Finnmark, Norway	0166/2019	100%	
Porsanger-C Exploration Licence	Finnmark, Norway	0167/2019	100%	
Porsanger-D Exploration Licence	Finnmark, Norway	0168/2019	100%	
Porsanger-E Exploration Licence	Finnmark, Norway	0169/2019	100%	
Porsanger-F Exploration Licence	Finnmark, Norway	0388/2022	100%	
Porsanger-G Exploration Licence	Finnmark, Norway	0389/2022	100%	
Porsanger-H Exploration Licence	Finnmark, Norway	0390/2022	100%	

Project/Tenement Held	Location	Tenement Number	Equity Interest at Quarter End	Change in Entity's Interest During the Quarter
<b>Råna Nickel-Copper-Cobalt Project, Norway – SRH JV<sup>1</sup></b>				
Arnes	Nordland County, Norway	0066/2019	51%	
Bruavatnet	Nordland County, Norway	0067/2019	51%	
Krokelva	Nordland County, Norway	0068/2019	51%	
Rånbogen	Nordland County, Norway	0069/2019	51%	
Arnes-B	Nordland County, Norway	0224/2023	100%	
<b>Råna Nickel-Copper-Cobalt Project, Norway – EMX JV<sup>2</sup></b>				
Råna 1	Nordland County, Norway	0258/2022	100%	
Råna 2	Nordland County, Norway	0269/2022	100%	
Råna 3	Nordland County, Norway	0278/2022	100%	
Råna 4	Nordland County, Norway	0279/2022	100%	
Råna 5	Nordland County, Norway	0280/2022	100%	
Råna 6	Nordland County, Norway	0281/2022	100%	
Råna 7	Nordland County, Norway	0282/2022	100%	
Råna 8	Nordland County, Norway	0283/2022	100%	
Råna 9	Nordland County, Norway	0284/2022	100%	



Project/Tenement Held	Location	Tenement Number	Equity Interest at Quarter End	Change in Entity's Interest During the Quarter
Råna 10	Nordland County, Norway	0259/2022	100%	
Råna 11	Nordland County, Norway	0260/2022	100%	
Råna 12	Nordland County, Norway	0261/2022	100%	
Råna 13	Nordland County, Norway	0262/2022	100%	
Råna 14	Nordland County, Norway	0263/2022	100%	
Råna 16	Nordland County, Norway	0265/2022	100%	
Råna 17	Nordland County, Norway	0266/2022	100%	
Råna 18	Nordland County, Norway	0267/2022	100%	
Råna 19	Nordland County, Norway	0268/2022	100%	
Råna 20	Nordland County, Norway	0270/2022	100%	
<b>Sørfjorden Nickel-Copper-Cobalt Project, Norway</b>				
Sørfjorden-A	Nordland County, Norway	0225/2023	100%	
Sørfjorden-B	Nordland County, Norway	0226/2023	100%	
Sørfjorden-C	Nordland County, Norway	0227/2023	100%	
<b>Finnmark Regional Exploration Project, Norway</b>				
Karasjok North 1 Exploration Licence	Finnmark, Norway	0413/2023	100%	
Karasjok North 2 Exploration Licence	Finnmark, Norway	0424/2023	100%	

Project/Tenement Held	Location	Tenement Number	Equity Interest at Quarter End	Change in Entity's Interest During the Quarter
Karasjok North 3 Exploration Licence	Finnmark, Norway	0435/2023	100%	
Karasjok North 4 Exploration Licence	Finnmark, Norway	0446/2023	100%	
Karasjok North 5 Exploration Licence	Finnmark, Norway	0457/2023	100%	
Karasjok North 6 Exploration Licence	Finnmark, Norway	0468/2023	100%	
Karasjok North 7 Exploration Licence	Finnmark, Norway	0479/2023	100%	
Karasjok North 8 Exploration Licence	Finnmark, Norway	0490/2023	100%	
Karasjok North 9 Exploration Licence	Finnmark, Norway	0491/2023	100%	
Karasjok North 10 Exploration Licence	Finnmark, Norway	0414/2023	100%	
Karasjok North 11 Exploration Licence	Finnmark, Norway	0415/2023	100%	
Karasjok North 12 Exploration Licence	Finnmark, Norway	0416/2023	100%	
Karasjok North 13 Exploration Licence	Finnmark, Norway	0417/2023	100%	
Karasjok North 14 Exploration Licence	Finnmark, Norway	0418/2023	100%	
Karasjok North 15 Exploration Licence	Finnmark, Norway	0418/2023	100%	
Karasjok North 16 Exploration Licence	Finnmark, Norway	0420/2023	100%	
Karasjok North 17 Exploration Licence	Finnmark, Norway	0421/2023	100%	
Karasjok North 18 Exploration Licence	Finnmark, Norway	0422/2023	100%	
Karasjok North 19 Exploration Licence	Finnmark, Norway	0423/2023	100%	
Karasjok North 20 Exploration Licence	Finnmark, Norway	0425/2023	100%	
Karasjok North 21 Exploration Licence	Finnmark, Norway	0426/2023	100%	
Karasjok North 22 Exploration Licence	Finnmark, Norway	0427/2023	100%	
Karasjok North 23 Exploration Licence	Finnmark, Norway	0428/2023	100%	
Karasjok North 24 Exploration Licence	Finnmark, Norway	0429/2023	100%	
Karasjok North 25 Exploration Licence	Finnmark, Norway	0430/2023	100%	
Karasjok North 26 Exploration Licence	Finnmark, Norway	0431/2023	100%	
Karasjok North 27 Exploration Licence	Finnmark, Norway	0432/2023	100%	

Project/Tenement Held	Location	Tenement Number	Equity Interest at Quarter End	Change in Entity's Interest During the Quarter
Karasjok North 28 Exploration Licence	Finnmark, Norway	0433/2023	100%	
Karasjok North 29 Exploration Licence	Finnmark, Norway	0434/2023	100%	
Karasjok North 30 Exploration Licence	Finnmark, Norway	0436/2023	100%	
Karasjok North 31 Exploration Licence	Finnmark, Norway	0437/2023	100%	
Karasjok North 32 Exploration Licence	Finnmark, Norway	0438/2023	100%	
Karasjok North 33 Exploration Licence	Finnmark, Norway	0439/2023	100%	
Karasjok North 37 Exploration Licence	Finnmark, Norway	0443/2023	100%	
Karasjok North 40 Exploration Licence	Finnmark, Norway	0447/2023	100%	
Karasjok North 41 Exploration Licence	Finnmark, Norway	0448/2023	100%	
Karasjok North 43 Exploration Licence	Finnmark, Norway	0450/2023	100%	
Karasjok North 44 Exploration Licence	Finnmark, Norway	0451/2023	100%	
Karasjok North 45 Exploration Licence	Finnmark, Norway	0452/2023	100%	
Karasjok North 46 Exploration Licence	Finnmark, Norway	0453/2023	100%	
Karasjok North 47 Exploration Licence	Finnmark, Norway	0454/2023	100%	
Karasjok North 48 Exploration Licence	Finnmark, Norway	0455/2023	100%	
Karasjok North 49 Exploration Licence	Finnmark, Norway	0456/2023	100%	
Karasjok North 50 Exploration Licence	Finnmark, Norway	0458/2023	100%	
Karasjok North 51 Exploration Licence	Finnmark, Norway	0459/2023	100%	
Karasjok North 52 Exploration Licence	Finnmark, Norway	0460/2023	100%	
Karasjok North 53 Exploration Licence	Finnmark, Norway	0461/2023	100%	
Karasjok North 54 Exploration Licence	Finnmark, Norway	0462/2023	100%	
Karasjok North 55 Exploration Licence	Finnmark, Norway	0463/2023	100%	
Karasjok North 56 Exploration Licence	Finnmark, Norway	0464/2023	100%	
Karasjok North 57 Exploration Licence	Finnmark, Norway	0465/2023	100%	
Karasjok North 58 Exploration Licence	Finnmark, Norway	0466/2023	100%	

Project/Tenement Held	Location	Tenement Number	Equity Interest at Quarter End	Change in Entity's Interest During the Quarter
Karasjok North 59 Exploration Licence	Finnmark, Norway	0467/2023	100%	
Karasjok North 60 Exploration Licence	Finnmark, Norway	0469/2023	100%	
Karasjok North 61 Exploration Licence	Finnmark, Norway	0470/2023	100%	
Karasjok North 62 Exploration Licence	Finnmark, Norway	0471/2023	100%	
Karasjok North 63 Exploration Licence	Finnmark, Norway	0472/2023	100%	
Karasjok North 64 Exploration Licence	Finnmark, Norway	0473/2023	100%	
Karasjok North 65 Exploration Licence	Finnmark, Norway	0474/2023	100%	
Karasjok North 66 Exploration Licence	Finnmark, Norway	0475/2023	100%	
Karasjok North 67 Exploration Licence	Finnmark, Norway	0476/2023	100%	
Karasjok North 68 Exploration Licence	Finnmark, Norway	0477/2023	100%	
Karasjok North 69 Exploration Licence	Finnmark, Norway	0478/2023	100%	
Karasjok North 70 Exploration Licence	Finnmark, Norway	0480/2023	100%	
Karasjok North 71 Exploration Licence	Finnmark, Norway	0481/2023	100%	
Karasjok North 72 Exploration Licence	Finnmark, Norway	0482/2023	100%	
Karasjok North 73 Exploration Licence	Finnmark, Norway	0483/2023	100%	
Karasjok North 74 Exploration Licence	Finnmark, Norway	0484/2023	100%	
Karasjok North 75 Exploration Licence	Finnmark, Norway	0485/2023	100%	
Karasjok North 76 Exploration Licence	Finnmark, Norway	0486/2023	100%	
Karasjok North 77 Exploration Licence	Finnmark, Norway	0487/2023	100%	
Karasjok North 78 Exploration Licence	Finnmark, Norway	0488/2023	100%	
Karasjok North 79 Exploration Licence	Finnmark, Norway	0489/2023	100%	
Karasjok South 1 Exploration Licence	Finnmark, Norway	0379/2023	100%	
Karasjok South 2 Exploration Licence	Finnmark, Norway	0390/2023	100%	
Karasjok South 3 Exploration Licence	Finnmark, Norway	0401/2023	100%	
Karasjok South 4 Exploration Licence	Finnmark, Norway	0407/2023	100%	

Project/Tenement Held	Location	Tenement Number	Equity Interest at Quarter End	Change in Entity's Interest During the Quarter
Karasjok South 5 Exploration Licence	Finnmark, Norway	0408/2023	100%	
Karasjok South 6 Exploration Licence	Finnmark, Norway	0409/2023	100%	
Karasjok South 7 Exploration Licence	Finnmark, Norway	0410/2023	100%	
Karasjok South 8 Exploration Licence	Finnmark, Norway	0411/2023	100%	
Karasjok South 9 Exploration Licence	Finnmark, Norway	0412/2023	100%	
Karasjok South 10 Exploration Licence	Finnmark, Norway	0380/2023	100%	
Karasjok South 11 Exploration Licence	Finnmark, Norway	0381/2023	100%	
Karasjok South 12 Exploration Licence	Finnmark, Norway	0382/2023	100%	
Karasjok South 13 Exploration Licence	Finnmark, Norway	0383/2023	100%	
Karasjok South 14 Exploration Licence	Finnmark, Norway	0384/2023	100%	
Karasjok South 15 Exploration Licence	Finnmark, Norway	02385/2023	100%	
Karasjok South 16 Exploration Licence	Finnmark, Norway	0386/2023	100%	
Karasjok South 17 Exploration Licence	Finnmark, Norway	0387/2023	100%	
Karasjok South 18 Exploration Licence	Finnmark, Norway	0388/2023	100%	
Karasjok South 19 Exploration Licence	Finnmark, Norway	0389/2023	100%	
Karasjok South 20 Exploration Licence	Finnmark, Norway	0391/2023	100%	
Karasjok South 21 Exploration Licence	Finnmark, Norway	0392/2023	100%	
Karasjok South 22 Exploration Licence	Finnmark, Norway	0393/2023	100%	
Karasjok South 23 Exploration Licence	Finnmark, Norway	0394/2023	100%	
Karasjok South 24 Exploration Licence	Finnmark, Norway	0395/2023	100%	
Karasjok South 25 Exploration Licence	Finnmark, Norway	0396/2023	100%	
Karasjok South 26 Exploration Licence	Finnmark, Norway	0397/2023	100%	
Karasjok South 27 Exploration Licence	Finnmark, Norway	0398/2023	100%	
Karasjok South 28 Exploration Licence	Finnmark, Norway	0399/2023	100%	
Karasjok South 29 Exploration Licence	Finnmark, Norway	0400/2023	100%	

Project/Tenement Held	Location	Tenement Number	Equity Interest at Quarter End	Change in Entity's Interest During the Quarter
Karasjok South 30 Exploration Licence	Finnmark, Norway	0402/2023	100%	
Karasjok South 31 Exploration Licence	Finnmark, Norway	0403/2023	100%	
Karasjok South 32 Exploration Licence	Finnmark, Norway	0404/2023	100%	
Karasjok South 33 Exploration Licence	Finnmark, Norway	0405/2023	100%	
Karasjok South 34 Exploration Licence	Finnmark, Norway	0406/2023	100%	
Haldevadda 1 Exploration Licence	Finnmark, Norway	0744/2023	100%	
Haldevadda 2 Exploration Licence	Finnmark, Norway	0745/2023	100%	
Haldevadda 3 Exploration Licence	Finnmark, Norway	0746/2023	100%	
Skoganvarre 1 Exploration Licence	Finnmark, Norway	0737/2023	100%	
Skoganvarre 2 Exploration Licence	Finnmark, Norway	0738/2023	100%	
Baisjohka 1 Exploration Licence	Finnmark, Norway	0739/2023	100%	
Baisjohka 2 Exploration Licence	Finnmark, Norway	0740/2023	100%	
Baisjohka 3 Exploration Licence	Finnmark, Norway	0741/2023	100%	
Baisjohka 4 Exploration Licence	Finnmark, Norway	0742/2023	100%	
Baisjohka 5 Exploration Licence	Finnmark, Norway	0743/2023	100%	
Adjit 1 Exploration Licence	Finnmark, Norway	0278/2023	100%	
Adjit 2 Exploration Licence	Finnmark, Norway	0282/2023	100%	
Adjit 3 Exploration Licence	Finnmark, Norway	0283/2023	100%	
Adjit 4 Exploration Licence	Finnmark, Norway	0284/2023	100%	
Adjit 5 Exploration Licence	Finnmark, Norway	0285/2023	100%	
Adjit 6 Exploration Licence	Finnmark, Norway	0286/2023	100%	
Adjit 7 Exploration Licence	Finnmark, Norway	0287/2023,	100%	
Adjit 8 Exploration Licence	Finnmark, Norway	0288/2023	100%	
Adjit 9 Exploration Licence	Finnmark, Norway	0289/2023	100%	
Adjit 10 Exploration Licence	Finnmark, Norway	0279/2023	100%	

Project/Tenement Held	Location	Tenement Number	Equity Interest at Quarter End	Change in Entity's Interest During the Quarter
Adjit 11 Exploration Licence	Finnmark, Norway	0280/2023	100%	
Adjit 12 Exploration Licence	Finnmark, Norway	0281/2023	100%	
Havggjavri Exploration Licence	Finnmark, Norway	0290/2023	100%	
Stuorajavri 1 Exploration Licence	Finnmark, Norway	0291/2023	100%	
Stuorajavri 2 Exploration Licence	Finnmark, Norway	0292/2023	100%	
Stuorajavri 3 Exploration Licence	Finnmark, Norway	0293/2023	100%	
Stuorajavri 4 Exploration Licence	Finnmark, Norway	0294/2023	100%	
Stuorajavri 5 Exploration Licence	Finnmark, Norway	0295/2023	100%	
Stuorajavri 6 Exploration Licence	Finnmark, Norway	0296/2023	100%	
Ucca Vuodas 1 Exploration Licence	Finnmark, Norway	0301/2023	100%	
Ucca Vuodas 2 Exploration Licence	Finnmark, Norway	0297/2023	100%	
Ucca Vuodas 3 Exploration Licence	Finnmark, Norway	0298/2023	100%	
Ucca Vuodas 4 Exploration Licence	Finnmark, Norway	0299/2023	100%	
Ucca Vuodas 5 Exploration Licence	Finnmark, Norway	0300/2023	100%	
Masi 1 Exploration Licence	Finnmark, Norway	0377/2023	100%	
Masi 2 Exploration Licence	Finnmark, Norway	0378/2023	100%	
Kautokeino North 1 Exploration Licence	Finnmark, Norway	0493/2023	100%	
Kautokeino North 2 Exploration Licence	Finnmark, Norway	0504/2023	100%	
Kautokeino North 3 Exploration Licence	Finnmark, Norway	0515/2023	100%	
Kautokeino North 4 Exploration Licence	Finnmark, Norway	0526/2023	100%	
Kautokeino North 5 Exploration Licence	Finnmark, Norway	0537/2023	100%	
Kautokeino North 6 Exploration Licence	Finnmark, Norway	0548/2023	100%	
Kautokeino North 7 Exploration Licence	Finnmark, Norway	0559/2023	100%	
Kautokeino North 8 Exploration Licence	Finnmark, Norway	0568/2023	100%	
Kautokeino North 9 Exploration Licence	Finnmark, Norway	0569/2023	100%	

Project/Tenement Held	Location	Tenement Number	Equity Interest at Quarter End	Change in Entity's Interest During the Quarter
Kautokeino North 10 Exploration Licence	Finnmark, Norway	0494/2023	100%	
Kautokeino North 11 Exploration Licence	Finnmark, Norway	0495/2023	100%	
Kautokeino North 12 Exploration Licence	Finnmark, Norway	0496/2023	100%	
Kautokeino North 13 Exploration Licence	Finnmark, Norway	0497/2023	100%	
Kautokeino North 14 Exploration Licence	Finnmark, Norway	0498/2023	100%	
Kautokeino North 15 Exploration Licence	Finnmark, Norway	0499/2023	100%	
Kautokeino North 16 Exploration Licence	Finnmark, Norway	0500/2023	100%	
Kautokeino North 17 Exploration Licence	Finnmark, Norway	0501/2023	100%	
Kautokeino North 18 Exploration Licence	Finnmark, Norway	0502/2023	100%	
Kautokeino North 19 Exploration Licence	Finnmark, Norway	0503/2023	100%	
Kautokeino North 20 Exploration Licence	Finnmark, Norway	0505/2023	100%	
Kautokeino North 21 Exploration Licence	Finnmark, Norway	0506/2023	100%	
Kautokeino North 22 Exploration Licence	Finnmark, Norway	0507/2023	100%	
Kautokeino North 23 Exploration Licence	Finnmark, Norway	0508/2023	100%	
Kautokeino North 24 Exploration Licence	Finnmark, Norway	0509/2023	100%	
Kautokeino North 25 Exploration Licence	Finnmark, Norway	0510/2023	100%	
Kautokeino North 26 Exploration Licence	Finnmark, Norway	0511/2023	100%	
Kautokeino North 27 Exploration Licence	Finnmark, Norway	0512/2023	100%	
Kautokeino North 28 Exploration Licence	Finnmark, Norway	0513/2023	100%	
Kautokeino North 29 Exploration Licence	Finnmark, Norway	0514/2023	100%	
Kautokeino North 30 Exploration Licence	Finnmark, Norway	0516/2023	100%	
Kautokeino North 31 Exploration Licence	Finnmark, Norway	0516/2023	100%	
Kautokeino North 32 Exploration Licence	Finnmark, Norway	0518/2023	100%	
Kautokeino North 33 Exploration Licence	Finnmark, Norway	0519/2023	100%	
Kautokeino North 34 Exploration Licence	Finnmark, Norway	0520/2023	100%	

Project/Tenement Held	Location	Tenement Number	Equity Interest at Quarter End	Change in Entity's Interest During the Quarter
Kautokeino North 35 Exploration Licence	Finnmark, Norway	0521/2023	100%	
Kautokeino North 36 Exploration Licence	Finnmark, Norway	0522/2023	100%	
Kautokeino North 37 Exploration Licence	Finnmark, Norway	0523/2023	100%	
Kautokeino North 38 Exploration Licence	Finnmark, Norway	0524/2023	100%	
Kautokeino North 39 Exploration Licence	Finnmark, Norway	0525/2023	100%	
Kautokeino North 40 Exploration Licence	Finnmark, Norway	0527/2023	100%	
Kautokeino North 41 Exploration Licence	Finnmark, Norway	0528/2023	100%	
Kautokeino North 42 Exploration Licence	Finnmark, Norway	0529/2023	100%	
Kautokeino North 43 Exploration Licence	Finnmark, Norway	0530/2023	100%	
Kautokeino North 44 Exploration Licence	Finnmark, Norway	0531/2023	100%	
Kautokeino North 45 Exploration Licence	Finnmark, Norway	0532/2023	100%	
Kautokeino North 46 Exploration Licence	Finnmark, Norway	0533/2023	100%	
Kautokeino North 47 Exploration Licence	Finnmark, Norway	0534/2023	100%	
Kautokeino North 48 Exploration Licence	Finnmark, Norway	0535/2023	100%	
Kautokeino North 49 Exploration Licence	Finnmark, Norway	0536/2023	100%	
Kautokeino North 50 Exploration Licence	Finnmark, Norway	0538/2023	100%	
Kautokeino North 51 Exploration Licence	Finnmark, Norway	0539/2023	100%	
Kautokeino North 52 Exploration Licence	Finnmark, Norway	0540/2023	100%	
Kautokeino North 53 Exploration Licence	Finnmark, Norway	0541/2023	100%	
Kautokeino North 54 Exploration Licence	Finnmark, Norway	0542/2023	100%	
Kautokeino North 55 Exploration Licence	Finnmark, Norway	0543/2023	100%	
Kautokeino North 56 Exploration Licence	Finnmark, Norway	0544/2023	100%	
Kautokeino North 57 Exploration Licence	Finnmark, Norway	0545/2023	100%	
Kautokeino North 58 Exploration Licence	Finnmark, Norway	0546/2023	100%	
Kautokeino North 59 Exploration Licence	Finnmark, Norway	0547/2023	100%	

Project/Tenement Held	Location	Tenement Number	Equity Interest at Quarter End	Change in Entity's Interest During the Quarter
Kautokeino North 60 Exploration Licence	Finnmark, Norway	0549/2023	100%	
Kautokeino North 61 Exploration Licence	Finnmark, Norway	0550/2023	100%	
Kautokeino North 62 Exploration Licence	Finnmark, Norway	0551/2023	100%	
Kautokeino North 63 Exploration Licence	Finnmark, Norway	0552/2023	100%	
Kautokeino North 64 Exploration Licence	Finnmark, Norway	0553/2023	100%	
Kautokeino North 65 Exploration Licence	Finnmark, Norway	0554/2023	100%	
Kautokeino North 66 Exploration Licence	Finnmark, Norway	0555/2023	100%	
Kautokeino North 67 Exploration Licence	Finnmark, Norway	0556/2023	100%	
Kautokeino North 68 Exploration Licence	Finnmark, Norway	0557/2023	100%	
Kautokeino North 69 Exploration Licence	Finnmark, Norway	0558/2023	100%	
Kautokeino North 70 Exploration Licence	Finnmark, Norway	0560/2023	100%	
Kautokeino North 71 Exploration Licence	Finnmark, Norway	0561/2023	100%	
Kautokeino North 72 Exploration Licence	Finnmark, Norway	0562/2023	100%	
Kautokeino North 73 Exploration Licence	Finnmark, Norway	0563/2023	100%	
Kautokeino North 74 Exploration Licence	Finnmark, Norway	0564/2023	100%	
Kautokeino North 75 Exploration Licence	Finnmark, Norway	0565/2023	100%	
Kautokeino North 76 Exploration Licence	Finnmark, Norway	0566/2023	100%	
Kautokeino North 77 Exploration Licence	Finnmark, Norway	0567/2023	100%	
Kautokeino South 1 Exploration Licence	Finnmark, Norway	0593/2023	100%	
Kautokeino South 2 Exploration Licence	Finnmark, Norway	0604/2023	100%	
Kautokeino South 3 Exploration Licence	Finnmark, Norway	0615/2023	100%	
Kautokeino South 4 Exploration Licence	Finnmark, Norway	0626/2023	100%	
Kautokeino South 5 Exploration Licence	Finnmark, Norway	0635/2023	100%	
Kautokeino South 6 Exploration Licence	Finnmark, Norway	0636/2023	100%	
Kautokeino South 7 Exploration Licence	Finnmark, Norway	0637/2023	100%	

Project/Tenement Held	Location	Tenement Number	Equity Interest at Quarter End	Change in Entity's Interest During the Quarter
Kautokeino South 8 Exploration Licence	Finnmark, Norway	0638/2023	100%	
Kautokeino South 9 Exploration Licence	Finnmark, Norway	0639/2023	100%	
Kautokeino South 10 Exploration Licence	Finnmark, Norway	0594/2023	100%	
Kautokeino South 11 Exploration Licence	Finnmark, Norway	0595/2023	100%	
Kautokeino South 12 Exploration Licence	Finnmark, Norway	0596/2023	100%	
Kautokeino South 13 Exploration Licence	Finnmark, Norway	0597/2023	100%	
Kautokeino South 14 Exploration Licence	Finnmark, Norway	0598/2023	100%	
Kautokeino South 15 Exploration Licence	Finnmark, Norway	0599/2023	100%	
Kautokeino South 16 Exploration Licence	Finnmark, Norway	0600/2023	100%	
Kautokeino South 17 Exploration Licence	Finnmark, Norway	0601/2023	100%	
Kautokeino South 18 Exploration Licence	Finnmark, Norway	0602/2023	100%	
Kautokeino South 19 Exploration Licence	Finnmark, Norway	0603/2023	100%	
Kautokeino South 20 Exploration Licence	Finnmark, Norway	0605/2023	100%	
Kautokeino South 21 Exploration Licence	Finnmark, Norway	0606/2023	100%	
Kautokeino South 22 Exploration Licence	Finnmark, Norway	0607/2023	100%	
Kautokeino South 23 Exploration Licence	Finnmark, Norway	0608/2023	100%	
Kautokeino South 24 Exploration Licence	Finnmark, Norway	0609/2023	100%	
Kautokeino South 25 Exploration Licence	Finnmark, Norway	0610/2023	100%	
Kautokeino South 26 Exploration Licence	Finnmark, Norway	0611/2023	100%	
Kautokeino South 27 Exploration Licence	Finnmark, Norway	0612/2023	100%	
Kautokeino South 28 Exploration Licence	Finnmark, Norway	0613/2023	100%	
Kautokeino South 29 Exploration Licence	Finnmark, Norway	0614/2023	100%	
Kautokeino South 30 Exploration Licence	Finnmark, Norway	0616/2023	100%	
Kautokeino South 31 Exploration Licence	Finnmark, Norway	0617/2023	100%	
Kautokeino South 32 Exploration Licence	Finnmark, Norway	0618/2023	100%	

Project/Tenement Held	Location	Tenement Number	Equity Interest at Quarter End	Change in Entity's Interest During the Quarter
Kautokeino South 33 Exploration Licence	Finnmark, Norway	0619/2023	100%	
Kautokeino South 34 Exploration Licence	Finnmark, Norway	0620/2023	100%	
Kautokeino South 35 Exploration Licence	Finnmark, Norway	0621/2023	100%	
Kautokeino South 36 Exploration Licence	Finnmark, Norway	0622/2023	100%	
Kautokeino South 37 Exploration Licence	Finnmark, Norway	0623/2023	100%	
Kautokeino South 38 Exploration Licence	Finnmark, Norway	0624/2023	100%	
Kautokeino South 39 Exploration Licence	Finnmark, Norway	0625/2023	100%	
Kautokeino South 40 Exploration Licence	Finnmark, Norway	0627/2023	100%	
Kautokeino South 41 Exploration Licence	Finnmark, Norway	0628/2023	100%	
Kautokeino South 42 Exploration Licence	Finnmark, Norway	0629/2023	100%	
Kautokeino South 43 Exploration Licence	Finnmark, Norway	0630/2023	100%	
Kautokeino South 44 Exploration Licence	Finnmark, Norway	0631/2023	100%	
Kautokeino South 45 Exploration Licence	Finnmark, Norway	0632/2023	100%	
Kautokeino South 46 Exploration Licence	Finnmark, Norway	0633/2023	100%	
Kautokeino South 47 Exploration Licence	Finnmark, Norway	0634/2023	100%	
Kautokeino Central A Exploration Licence	Finnmark, Norway	0570/2023	100%	
Kautokeino Central B Exploration Licence	Finnmark, Norway	0571/2023	100%	
Kautokeino Central C Exploration Licence	Finnmark, Norway	0572/2023	100%	
Kautokeino Central D Exploration Licence	Finnmark, Norway	0573/2023	100%	
Kautokeino Central E Exploration Licence	Finnmark, Norway	0574/2023	100%	
Kautokeino Central F Exploration Licence	Finnmark, Norway	0575/2023	100%	
Kautokeino Central G Exploration Licence	Finnmark, Norway	0576/2023	100%	
Kautokeino Central H Exploration Licence	Finnmark, Norway	0577/2023	100%	
Kautokeino Central I Exploration Licence	Finnmark, Norway	0578/2023	100%	
Kautokeino Central J Exploration Licence	Finnmark, Norway	0579/2023	100%	

Project/Tenement Held	Location	Tenement Number	Equity Interest at Quarter End	Change in Entity's Interest During the Quarter
Kautokeino Central K Exploration Licence	Finnmark, Norway	0580/2023	100%	
Kautokeino Central L Exploration Licence	Finnmark, Norway	0581/2023	100%	
Kautokeino Central M Exploration Licence	Finnmark, Norway	0582/2023	100%	
Kautokeino Central N Exploration Licence	Finnmark, Norway	0583/2023	100%	
Kautokeino Central O Exploration Licence	Finnmark, Norway	0584/2023	100%	
Kautokeino Central P Exploration Licence	Finnmark, Norway	0585/2023	100%	
Kautokeino Central Q Exploration Licence	Finnmark, Norway	0586/2023	100%	
Kautokeino Central R Exploration Licence	Finnmark, Norway	0587/2023	100%	
Kautokeino Central S Exploration Licence	Finnmark, Norway	0588/2023	100%	
Kautokeino Central T Exploration Licence	Finnmark, Norway	0589/2023	100%	
Kautokeino Central U Exploration Licence	Finnmark, Norway	0590/2023	100%	
Kautokeino Central V Exploration Licence	Finnmark, Norway	0591/2023	100%	
Kautokeino Central W Exploration Licence	Finnmark, Norway	0592/2023	100%	
<b>Gallujavri Option, Finnmark Project, Norway<sup>3</sup></b>				
Gallujavri 1	Finnmark, Norway	0026/2021	0%	
Gallujavri 2	Finnmark, Norway	0027/2021	0%	
Gallujavri 3	Finnmark, Norway	0028/2021	0%	
Gallujavri 4	Finnmark, Norway	0029/2021	0%	
Gallujavri 5	Finnmark, Norway	0030/2021	0%	
Gallujavri 6	Finnmark, Norway	0031/2021	0%	
Gallujavri 7	Finnmark, Norway	0032/2021	0%	
Gallujavri 8	Finnmark, Norway	0033/2021	0%	
Gallujavri 9	Finnmark, Norway	0686/2023	0%	
Gallujavri 10	Finnmark, Norway	0682/2023	0%	
Gallujavri 11	Finnmark, Norway	0683/2023	0%	

Project/Tenement Held	Location	Tenement Number	Equity Interest at Quarter End	Change in Entity's Interest During the Quarter
Gallujavri 12	Finnmark, Norway	0684/2023	0%	
Gallujavri 13	Finnmark, Norway	0685/2023	0%	
<b>Notes:</b>				
<ul style="list-style-type: none"> <li>The Company has a 2% net smelter return royalty in respect of the Way Linggo project, Indonesia, subject to a cap of US\$7,500,000 including the applicable withholding tax.</li> <li><sup>1</sup> Refer to ASX Announcement dated 18 January 2023 for terms of SRH earn-in agreement.</li> <li><sup>2</sup> Refer to ASX Announcement dated 6 March 2023 for terms of EMX option agreement and ASX Announcement dated 4 March 2024 for reference to Kingsrose's exercise of the option.</li> <li><sup>3</sup> Refer to ASX Announcement dated 27 May 2025 for terms of EMX option agreement relating to the Gallujavri project</li> </ul>				

**-ENDS-**

This Quarterly Activities Report has been released with authority from the Board of Directors.

For more information, please visit [www.kingsrose.com](http://www.kingsrose.com) or contact:

**Corporate Enquiries**

Terry Holohan  
 Chief Executive Officer  
 +61 8 9389 4494  
[info@kingsrose.com](mailto:info@kingsrose.com)

**Follow our communications**

LinkedIn:  
 X: @KingsroseMining  
 YouTube: Kingsrose Mining

*About Kingsrose Mining Limited*

Kingsrose Mining Limited is a leading sustainability-conscious and technically proficient mineral exploration Company listed on the ASX. The Company has a discovery-focused strategy, targeting the acquisition and exploration of critical mineral deposits. This has resulted in the acquisition of, or joint venture into, the Råna nickel-copper-cobalt and Penikat PGE-Base Metal projects in Norway and Finland. Additionally, Kingsrose was selected for the first cohort of the BHP Xplor exploration accelerator program which operated from January to June 2023 and was extended into two exploration Alliances. The Finnmark exploration alliance is still active.

Kingsrose is also actively looking for M&A projects with near term developmental potential.



**ASX:KRM**

Suite 5 CPC, 145 Stirling Highway, Nedlands Western Australia 6009 • ABN 49 112 389 910  
 E: [info@kingsrose.com](mailto:info@kingsrose.com) T: +61 8 9389 3190 W: [kingsrose.com](http://kingsrose.com)

For personal use only

### *Forward-looking statements*

This report includes forward-looking statements, including forward-looking statements relating to the future operations of the Company. These forward-looking statements are based on the Company's expectations and beliefs concerning future events. Forward-looking statements are necessarily subject to risks, uncertainties, and other factors, many of which are outside the control of the Company, which could cause actual results to differ materially from such statements. The Company makes no undertaking to subsequently update or revise the forward-looking statements made in this announcement to reflect the circumstances or events after the date of this announcement.

### *Competent Persons Statement*

The information in this report that relates to the Alliances and Exploration Results at the Finnmark and Central Finland projects was first reported by the Company in compliance with the 2012 edition of the JORC Code in ASX announcements dated 10 November 2021, 12 October 2022, 4 September 2023, 12 February 2025, 27 May 2025, 8 July 2025 and 21 August 2025.

The Company confirms that it is not aware of any new information or data that materially affects the information included in the ASX releases referred to above and it further confirms that all material assumptions and technical parameters underpinning the exploration results and exploration target continue to apply and have not materially changed.

For personal use only



## Appendix 5B

### Mining exploration entity or oil and gas exploration entity quarterly cash flow report

Name of entity

<b>Kingsrose Mining Limited</b>
---------------------------------

ABN

<b>49 112 389 910</b>
-----------------------

Quarter ended ("current quarter")

<b>30 Sept 2025</b>
---------------------

Consolidated statement of cash flows	Current quarter \$A'000	Year to date (3 months) \$A'000
<b>1. Cash flows from operating activities</b>		
1.1 Receipts from customers	69	69
1.2 Payments for		
(a) exploration & evaluation	(1,975)	(1,975)
(b) development	-	-
(c) production	-	-
(d) staff costs	(855)	(855)
(e) administration and corporate costs	(282)	(282)
1.3 Dividends received	-	-
1.4 Interest received	222	222
1.5 Interest and other costs of finance paid	-	-
1.6 Income taxes paid	-	-
1.7 Government grants and tax incentives	-	-
1.8 Other	-	-
<b>1.9 Net cash from / (used in) operating activities</b>	<b>(2,821)</b>	<b>(2,821)</b>
<b>2. Cash flows from investing activities</b>		
2.1 Payments to acquire or for:		
(a) entities	-	-
(b) tenements	-	-
(c) property, plant and equipment	-	-
(d) exploration & evaluation	-	-
(e) investments	-	-
(f) other non-current assets	-	-

For personal use only

## Mining exploration entity or oil and gas exploration entity quarterly cash flow report

Consolidated statement of cash flows		Current quarter	Year to date (3 months)
		\$A'000	\$A'000
2.2	Proceeds from the disposal of:		
	(a) entities	-	-
	(b) tenements	-	-
	(c) property, plant and equipment	-	-
	(d) investments	-	-
	(e) other non-current assets	-	-
2.3	Cash flows from loans to other entities	-	-
2.4	Dividends received	-	-
2.5	Other	-	-
<b>2.6</b>	<b>Net cash from / (used in) investing activities</b>	<b>-</b>	<b>-</b>
<b>3.</b>	<b>Cash flows from financing activities</b>		
3.1	Proceeds from issues of equity securities (excluding convertible debt securities)	-	-
3.2	Proceeds from issue of convertible debt securities	-	-
3.3	Proceeds from exercise of options	-	-
3.4	Transaction costs related to issues of equity securities or convertible debt securities	-	-
3.5	Proceeds from borrowings	-	-
3.6	Repayment of borrowings	-	-
3.7	Transaction costs related to loans and borrowings	-	-
3.8	Dividends paid	-	-
3.9	Other (Repayment of hire purchases)	(19)	(19)
<b>3.10</b>	<b>Net cash from / (used in) financing activities</b>	<b>(19)</b>	<b>(19)</b>
<b>4.</b>	<b>Net increase / (decrease) in cash and cash equivalents for the period</b>		
4.1	Cash and cash equivalents at beginning of period	27,287	27,287
4.2	Net cash from / (used in) operating activities (item 1.9 above)	(2,821)	(2,821)
4.3	Net cash from / (used in) investing activities (item 2.6 above)	-	-
4.4	Net cash from / (used in) financing activities (item 3.10 above)	(19)	(19)
4.5	Effect of movement in exchange rates on cash held	(50)	(50)
<b>4.6</b>	<b>Cash and cash equivalents at end of period</b>	<b>24,397</b>	<b>24,397</b>

## Mining exploration entity or oil and gas exploration entity quarterly cash flow report

5.	Reconciliation of cash and cash equivalents at the end of the quarter (as shown in the consolidated statement of cash flows) to the related items in the accounts	Current quarter \$A'000	Previous quarter \$A'000
5.1	Bank balances	5,686	8,787
5.2	Call deposits	18,711	18,500
5.3	Bank overdrafts	-	-
5.4	Other	-	-
5.5	<b>Cash and cash equivalents at end of quarter (should equal item 4.6 above)</b>	<b>24,397</b>	<b>27,287</b>

6.	Payments to related parties of the entity and their associates	Current quarter \$A'000
6.1	Aggregate amount of payments to related parties and their associates included in item 1	69
6.2	Aggregate amount of payments to related parties and their associates included in item 2	-
Item 6.1 consists of:		
- Directors' salaries and fees		

7.	Financing facilities <i>Note: the term "facility" includes all forms of financing arrangements available to the entity. Add notes as necessary for an understanding of the sources of finance available to the entity.</i>	Total facility amount at quarter end \$A'000	Amount drawn at quarter end \$A'000
7.1	Loan facilities	-	-
7.2	Credit standby arrangements	-	-
7.3	Other	-	-
7.4	<b>Total financing facilities</b>	-	-
7.5	<b>Unused financing facilities available at quarter end</b>		-
7.6	Include in the box below a description of each facility above, including the lender, interest rate, maturity date and whether it is secured or unsecured. If any additional financing facilities have been entered into or are proposed to be entered into after quarter end, include a note providing details of those facilities as well.		
N/A			

## Mining exploration entity or oil and gas exploration entity quarterly cash flow report

8.	Estimated cash available for future operating activities	\$A'000
8.1	Net cash from / (used in) operating activities (item 1.9)	2,821
8.2	Payments for exploration & evaluation classified as investing activities (item 2.1(d))	-
8.3	Total relevant cash inflows / (outgoings) (item 8.1 + item 8.2)	2,821
8.4	Cash and cash equivalents at quarter end (item 4.6)	24,397
8.5	Unused finance facilities available at quarter end (item 7.5)	-
8.6	Total available funding (item 8.4 + item 8.5)	24,397
8.7	<b>Estimated quarters of funding available (item 8.6 divided by item 8.3)</b>	<b>8</b>

*Note: If the entity has reported positive relevant outgoings (ie a net cash inflow) in item 8.3, answer item 8.7 as "N/A". Otherwise, a figure for the estimated quarters of funding available must be included in item 8.7.*

8.8 If item 8.7 is less than 2 quarters, please provide answers to the following questions:

8.8.1 Does the entity expect that it will continue to have the current level of net operating cash flows for the time being and, if not, why not?

Answer: N/A

8.8.2 Has the entity taken any steps, or does it propose to take any steps, to raise further cash to fund its operations and, if so, what are those steps and how likely does it believe that they will be successful?

Answer: N/A

8.8.3 Does the entity expect to be able to continue its operations and to meet its business objectives and, if so, on what basis?

Answer: N/A

*Note: Where item 8.7 is less than 2 quarters, all of questions 8.8.1, 8.8.2 and 8.8.3 above must be answered.*

#### Compliance statement

- 1 This statement has been prepared in accordance with accounting standards and policies which comply with Listing Rule 19.11A.
- 2 This statement gives a true and fair view of the matters disclosed.

Date: 31 October 2025

Authorised by: The Board of Kingsrose Mining Limited