EUROPEAN LITHIUM LTD

For personal use only

CRML Announces Compelling High-Grade Drilling Results Tanbreez Greenland

European Lithium Limited (ASX: EUR, FRA:PF8, OTC: EULIF) ("European Lithium" or the "Company"), is pleased to announce that it has received the final assay results from the 2025 drilling program at Area B and the Fjord Deposit at the Tanbreez Rare Earths Project in Greenland.

Key Highlights

Area B – Extent of mineralisation:

Broad-spaced drilling results successfully demonstrate significant and extensive mineralisation potential across Area B, located immediately adjacent to the eastern margin of the Hill Zone Deposit (refer to ASX announcements dated 16 December 2025 and 15 January 2026, Figure 2).

Fjord Deposit – Extent of mineralisation:

The Fjord area remains open along strike, with mineralisation consistently confirmed near surface and demonstrating strong lateral and vertical continuity (refer to ASX announcements dated 16 December 2025 and 15 January 2026, Figure 2).

Resource growth potential:

The 2025 Fjord and Upper Fjord drilling results provide a strong indication of potential for resource growth and extension drilling for 2026 currently being planned.

Grade profile:

Total Rare Earth Oxide (TREO+Y) grades from the 2025 diamond drilling range from 0.40% to 0.47%, with heavy rare earth oxides (HREO) comprising approximately 26–27% of TREO+Y

Tony Sage, Chief Executive Officer of Critical Metals Corp., commented:

"I am very encouraged by the 2025 deep diamond drilling results, which continue to demonstrate meaningful extensions to our known Mineral Resource and confirm consistent rare earth mineralisation across the Fjord, Upper Fjord, Hill and now, Area B zone. These results enhance our confidence in the broader REE potential of the Tanbreez Deposit.

Importantly, the new assay data is expected to add further mineralised tonnage to the existing Hill and Fjord Deposits, supporting a potential uplift in scale and continuity across a significantly larger project footprint. This reinforces Tanbreez as a strategic, long-life rare earth asset.

Our team is now progressing extension and infill drilling programs for the 2026 field season, focused on optimising future pit designs and advancing Mineral Resource studies. These next steps are aimed at de-risking the project and positioning Tanbreez for future development milestones."

New results are as follows.
AREA B -– Final 2025 drill results

Hole 25-D10
132.0m @ 0.46% TREOY (23.84% HREO), including 98 ppm Ga_2O_5, 294 ppm HfO_2, 1,722 ppm CeO_2, and 1,260 ppm Nb_2O_5 from 0.0m

Hole 25-D13
128.0m @ 0.43% TREOY (23.59% HREO), including 106 ppm Ga_2O_5, 270 ppm HfO_2, 1,620 ppm CeO_2, and 1,166 ppm Nb_2O_5 from 0.0m
13.5m @ 0.47% TREOY (26.06% HREO), 88 ppm 88 ppm Ga_2O_5, 373 ppm HfO_2, 1,701 ppm CeO_2, and 1,500 ppm Nb_2O_5 from 136m

Hole 25-D16
6.0m @ 0.50% TREOY (25.94% HREO), including 115 ppm Ga_2O_5, 352 ppm HfO_2, 1,857 ppm CeO_2, and 1,234 ppm Nb_2O_5 from 0.0m
37.0m @ 0.43% TREOY (23.51% HREO), including 103 ppm Ga_2O_5, 258 ppm HfO_2, 1,633 ppm CeO_2, and 1,062 ppm Nb_2O_5 from 27.0m
93.0m @ 0.42% TREOY (23.89% HREO), 95 ppm Ga2O5, 268ppm HfO2, 1587ppm CeO2, 1140ppm Nb2O5 from 68.0m

Hole 25-D17
82.0m @ 0.4386 TREOY (23.16% HREO), including 102 ppm Ga_2O_5, 245 ppm HfO_2, 1,700 ppm CeO_2, and 1,026 ppm Nb_2O_5 from 2.0m
2.0m @ 0.61% TREOY (26.46% HREO), including 75 ppm Ga_2O_5, 487 ppm HfO_2, 2,223 ppm CeO_2, and 1,873 ppm Nb_2O_5 from 97.0m
80.0m @ 0.44% TREOY (24.64% HREO), including 96 ppm Ga_2O_5, 297 ppm HfO_2, 1,605 ppm CeO_2, and 1,239 ppm Nb_2O_5 from 103.0m

Area B – Geological context and exploration results

Area B is located to the east-northeast of the Hill Deposit and spans an approximately 1,750 metre corridor of highly prospective geology. All drilling completed in 2025 within this area has returned broad intervals of rare earth mineralisation, with TREO+Y grades typically ranging from ~0.35% to ~0.77%.

Drill holes 25-D17, 25-D13, 25-D10 and 25-D09 formed part of a reconnaissance drilling program designed to assess the prospectivity within this eastern extension of the Hill Deposit.

While the current drilling pattern remains widely spaced, results to date indicate strong geological and grade continuity across the corridor. This continuity highlights significant laterally extensive mineralisation potential within Area B, which is positioned immediately adjacent to the eastern margin of the Hill Zone Deposit.

In addition, results have now been returned for the final 2025 drillhole at the Fjord deposit.

For personal use only

For personal use only

Fjord Deposit – Final 2025 drill results

Hole 25-D14
16.5m @ 0.4003 TREOY (25.02% HREO), 96 ppm Ga_2O_5, 274ppm HfO_2, 1485ppm CeO_2, 1125ppm Nb_2O_5 from 0.5m
38.0m @ 0.3801 TREOY (26.59% HREO), 84 ppm Ga_2O_5, 311ppm HfO_2, 1381ppm CeO_2, 1259ppm Nb_2O_5 from 21.0m

Hole 25-D15
55.5m @ 0.406 TREOY (26.02% HREO), 95 ppm Ga_2O_5, 325ppm HfO_2, 1491ppm CeO_2, 1307ppm Nb_2O_5 from 2.0m

Holes 25-D14 and 25-D15 are located at the northeastern end of the Fjord Deposit and confirm that mineralisation remains open along strike. The assay results are consistent with previously reported drilling in this area and are expected to support preparation of a revised Mineral Resource Estimate, as well as the advancement of subsequent mine planning studies (refer to Table 1).

The assay results continue to demonstrate consistent rare earth grades and highlight the presence of strategic metals, including gallium, hafnium, cerium, and yttrium. These outcomes further reinforce Tanbreez's status as a globally significant peralkaline-hosted rare earth system with scale potential and exposure to multiple strategic metals exposure.

Details of the 2025 drilling program are provided in Table 1 (collar information), with mineralized greater than >0.3% TREO+Y listed in Appendix 2, individual assay results provided in Appendix 3, and supporting geological interpretations presented in Figures 3, 4, and 5, pursuant to ASX Listing Rule 5.7.2.

Figure 1. Diamond drill hole pad DDH25-5 drilled September 2025.

For personal use only

Figure 2. Area B ground proofing September 2025 for drill pad locations below 25-D09.

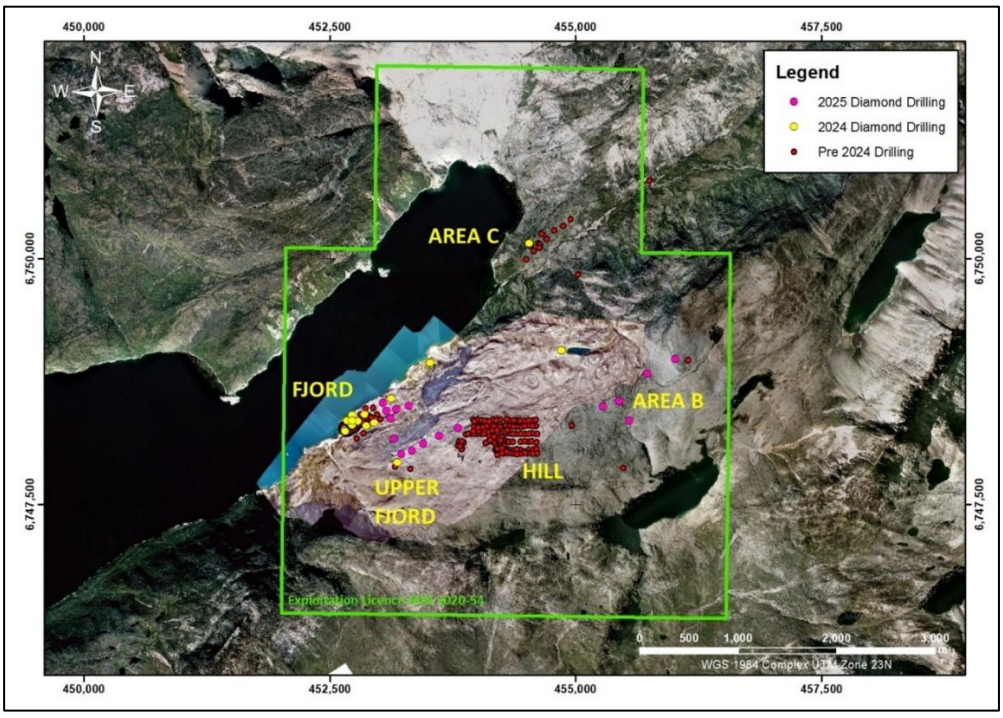

Figure 3 . Project Dilling historical 2007- 2014 and 2024 and 2025 Summary Plan (WGS84 zone 23N)

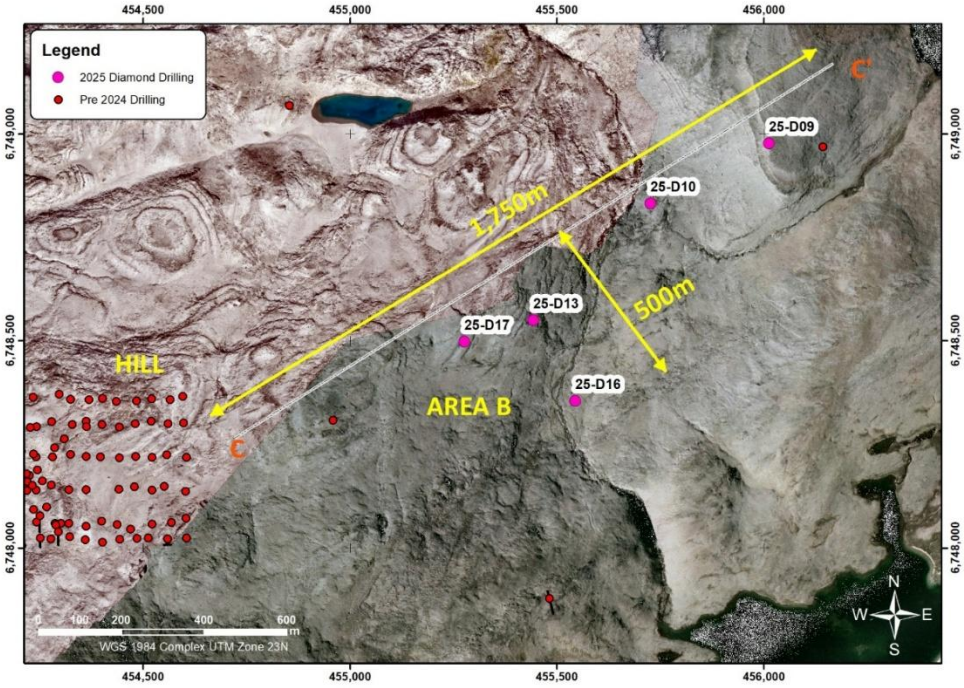

Figure 4. Area B - over 1,750m strike length of TREO mineralisation

For personal use only

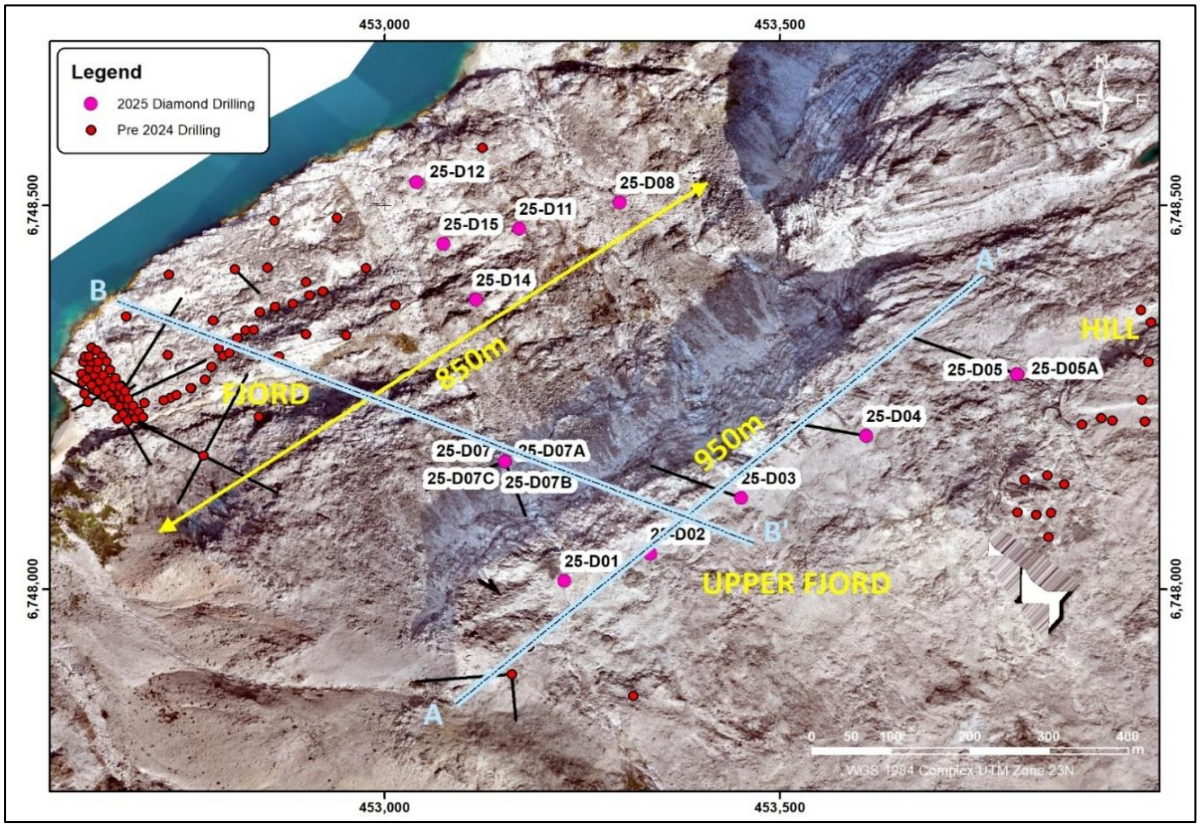

Figure 5. Project Drilling: historical (2007- 2014) and 2024 and 2025 Summary Plan (WGS84 zone 23N).

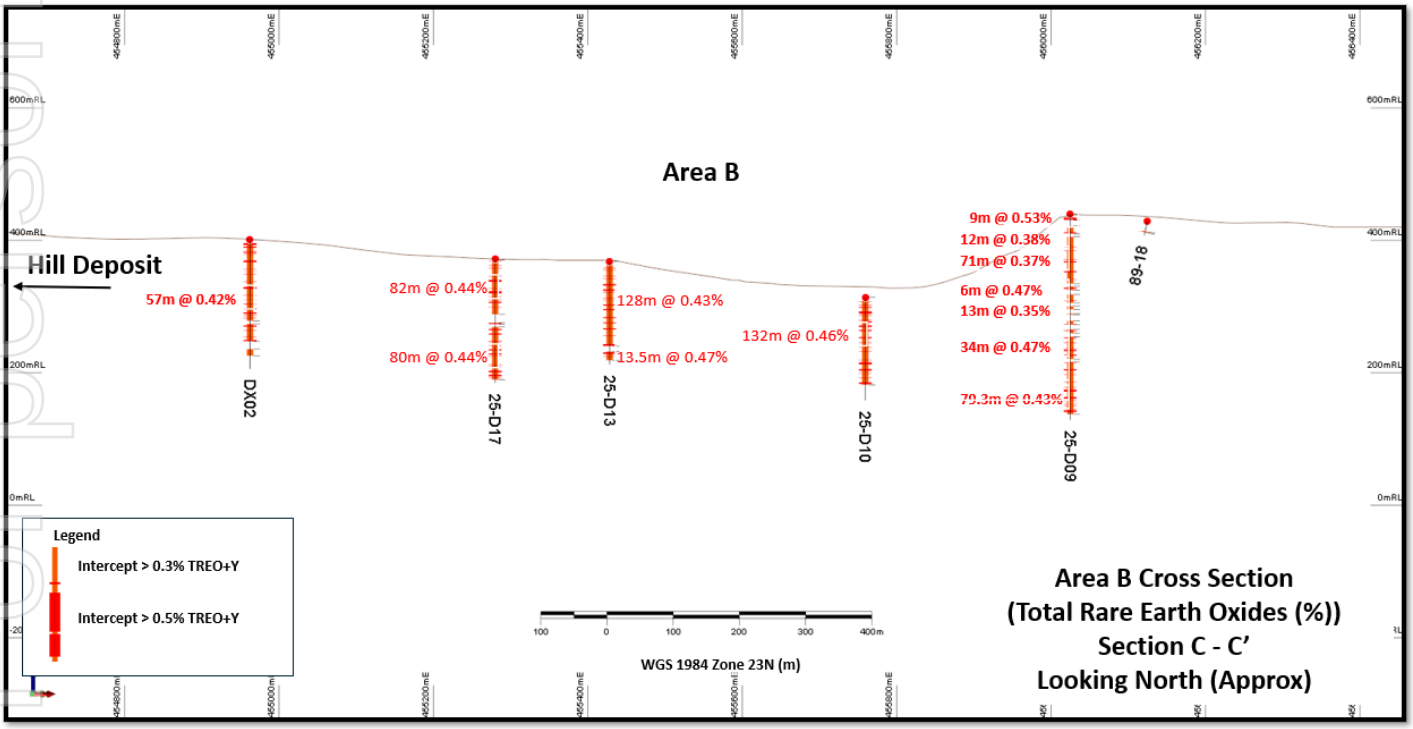

Figure 5. Area B - over 950m strike length of TREO mineralisation

Area B and Hill Zone Deposit Tie-in Zone

Drill holes 25-D17, 25-D13, 25-D10 and 25-D09 formed part of a reconnaissance program designed to assess the prospectivity east-northeast of the Hill Deposit. Although the drill spacing remains broad, results clearly indicate significant laterally extensive mineralisation potential across Area B, which is located immediately adjacent to the eastern margin of the Hill Zone Deposit.

Based on the results reported in this announcement, additional drilling across Area B and the Upper Fjord area is considered warranted to further define mineralised scale, continuity and potential resource growth.

Results from Area B, together with the broader 2024 and 2025 drilling programs, demonstrate TREO+Y grades ranging from approximately 0.35% to 0.77%, with an average heavy rare earth oxide (HREO) content of approximately 25.7%.

Grade Summary - Area B 2025 Drilling

- **Total Rare Earth Oxide + Yttrium (TREO+Y):** ranges between approximately 0.35%–0.61%.
- **Heavy Rare Earth Oxide (HREO) proportion:** ranges between approximately 21–27% of TREO+Y.
- **Strategic and associated elements:** Gallium oxide (~99 ppm), hafnium oxide (~292 ppm), yttrium oxide (~690 ppm), and cerium oxide (~1,646 ppm) are consistently present, together with zirconium oxide (0.9%–2.4%), niobium (~1,154ppm), and tantalum (~85ppm).

Reporting and Methodology Notes

- TREO+Y represents the sum of La_2O_3, CeO_2, Pr_2O_3, Nd_2O_3, Sm_2O_3, Eu_2O_3, Gd_2O_3, Tb_4O_7, Dy_2O_3, Ho_2O_3, Er_2O_3, Tm_2O_3, Yb_2O_3, Lu_2O_3, and Y_2O_3.
- A minimum downhole intercept width of 2m has been applied.
- No economic weighting has been applied to the reported results.
- A grade cut-off of 3,000ppm for TREO+Y has been applied with no metal equivalence calculation.
- All drilling and assay results, including both higher and lower grade intervals, are reported to ensure balanced and transparent disclosure.

Next Steps

The Company is undertaking a detailed review of several optimization strategies, which will be integrated with the advanced planning currently underway for the 2026 field season.

Hole ID	Easting	Northing	Elevation	Dip	Azimuth	Depth
25-D10	455727.9	6748831.9	313.8	-90	0	155.4
25-D13	455446.7	6748549.4	368.3	-90	0	155.9
25-D14	453114.7	6748379.0	83.0	-90	0	65.0
25-D15	453073.0	6748451.9	50.3	-90	0	65.4
25-D16	455543.4	6748348.19	373.3	-90	0	161.0
25-D17	455275.1	6748499.5	372.5	-90	0	188.0
Total						790.7

Table 1- 2025 reported Drilling Coordinates based on WGS1984 Zone 23 North grid system with results to date for 2025.

Competent Person Statement (ASX Listing Rule 5.22) Mr Colwin Lloyd

The information in this announcement relates to Exploration Results for the Tanbreez Rare Earth Project in Greenland. Mr Colwin Lloyd is the Principal Director of Core Geoscience PTY Ltd, and a Member of the Australasian Institute of Mining and Metallurgy (AusIMM) and is a Geologist with sufficient relevant experience in relation to Rare Earth and Rare Earth Mineralisation being reported on, to qualify as a Competent Person as defined in the 2012 Edition of the Australasian Code for Reporting of Exploration Results, Mineral Resources and Ore Reserves (JORC Code).

Mr. Lloyd consents to the use of this information in this report in the form and context in which it appears.

The information included in this announcement relates to Exploration Results at the Tanbreez Rare Earth Project, Greenland, which were first reported by the Company in accordance with the new Exploration Results and is provided pursuant to new Exploration results and is provided pursuant to ASX Listing Rule 5.7.1.

For personal use only

About European Lithium

European Lithium Limited is an exploration and development stage mining company focused on lithium assets in Austria, Ukraine, and Ireland, along with various assets in Australia, and a rare earth project in Greenland.

European Lithium currently holds 45,536,338 (37.5%) ordinary shares in Critical Metals. Based on the closing share price of Critical Metals being US$11.97 per share as of 9 February 2026, the Company's current investment in Critical Metals is valued at US$545,069,966 (A$768,548,652) noting that this valuation is subject to fluctuation in the share price of Critical Metals.

For more information, please visit https://europeanlithium.com.

About Critical Metals Corp

Critical Metals Corp (Nasdaq: CRML) is a leading mining development company focused on critical metals and minerals, and producing strategic products essential to electrification and next-generation technologies for Europe and its Western world partners. Its flagship Project, Tanbreez, is one of the world's largest, rare-earth deposits and is located in Southern Greenland. The deposit is expected to have access to key transportation outlets as the area features year-round direct shipping access via deep water fjords that lead directly to the North Atlantic Ocean.

Another key asset is the Wolfsberg Lithium Project located in Carinthia, 270 km south of Vienna, Austria. The Wolfsberg Lithium Project is the first fully permitted mine in Europe and is strategically located with access to established road and rail infrastructure, and is expected to be the next major producer of key lithium products to support the European market. Wolfsberg is well-positioned with offtake and downstream partners to become a unique and valuable asset in an expanding geostrategic critical metals portfolio. With this strategic asset portfolio, Critical Metals Corp is positioned to become a reliable and sustainable supplier of critical minerals essential for defense applications, the clean energy transition, and next-generation technologies in the Western world.

For more information, please visit https://ir.criticalmetalscorp.com/

This announcement has been approved for release on ASX by the Board of Directors.

-END-

For personal use only

APPENDIX 1 – JORC Table 1 & 2

JORC Code, 2012 Edition

Section 1 Sampling Techniques and Data

Criteria	JORC Code explanation	Commentary
Sampling techniques	• Nature and quality of sampling (eg cut channels, random chips, or specific specialised industry standard measurement tools appropriate to the minerals under investigation, such as down hole gamma sondes, or handheld XRF instruments, etc). These examples should not be taken as limiting the broad meaning of sampling. • Include reference to measures taken to ensure sample representivity and the appropriate calibration of any measurement tools or systems used. • Aspects of the determination of mineralisation that are Material to the Public Report. • In cases where 'industry standard' work has been done this would be relatively simple (eg 'reverse circulation drilling was used to obtain 1 m samples from which 3 kg was pulverised to produce a 30 g charge for fire assay'). In other cases more explanation may be required, such as where there is coarse gold that has inherent sampling problems. Unusual commodities or mineralisation types (eg submarine nodules) may warrant disclosure of detailed information.	Diamond drilling was employed using NQ diameter core to ensure optimal recovery and representativeness of the layered kakortokite unit. Drill core was oriented where possible, and core recovery was routinely measured and recorded. Sampling intervals were geologically controlled and based on lithological and mineralogical boundaries, typically ranging from 0.5 m to 2.0 m in length. The review of the QA/QC outcomes do not indicate any issues with the assays used in the Release. Blanks and standards were reported within acceptable limits. Drill core was logged in detail for lithology, mineralogy, structure, and magnetic response, and digitally photographed. Logging was performed using standardised coding schemes to ensure consistency and facilitate geostatistical analysis. Samples were accompanied by blank samples, repeat samples duplicates etc. The core for all diamond holes was cut in Greenland with a quarter of the core being flown to ALS (Australian Laboratory Services, INAB Reg. Nr. 173T) in Australia for assay.
Drilling techniques	• Drill type (eg core, reverse circulation, open-hole hammer, rotary air blast, auger, Bangka, sonic, etc) and details (eg core diameter, triple or standard tube, depth of diamond tails, face-sampling bit or other type, whether core is oriented and if so, by what method, etc).	Conventional diamond drilling from surface with single standard tube NQ, 2024 and 2025
Drill sample recovery	• Method of recording and assessing core and chip sample recoveries and results assessed. • Measures taken to maximise sample recovery and ensure representative nature of the samples. • Whether a relationship exists between sample recovery and grade and whether sample bias may have occurred due to preferential loss/gain of fine/coarse material.	Recovery from diamond drilling was visually recorded in the range of 95-100% and monitored by the onsite project geologist.
Logging	• Whether core and chip samples have been geologically and geotechnically logged to a level of detail to support appropriate Mineral Resource estimation, mining studies and metallurgical studies. • Whether logging is qualitative or quantitative in nature. Core (or costean, channel, etc) photography. • The total length and percentage of the relevant intersections logged.	All core was logged qualitatively and photographed.

personal use only

Criteria	JORC Code explanation	Commentary
Sub-sampling techniques and sample preparation	• If core, whether cut or sawn and whether quarter, half or all core taken. • If non-core, whether riffled, tube sampled, rotary split, etc and whether sampled wet or dry. • For all sample types, the nature, quality and appropriateness of the sample preparation technique. • Quality control procedures adopted for all sub-sampling stages to maximise representivity of samples. • Measures taken to ensure that the sampling is representative of the in situ material collected, including for instance results for field duplicate/second-half sampling. • Whether sample sizes are appropriate to the grain size of the material being sampled.	Half Core was submitted to the Laboratory for Assaying with the remaining half core retained in Greenland for Assay checks and additional test work if required. Half Core was deemed a representative sample.
Quality of assay data and laboratory tests	• The nature, quality and appropriateness of the assaying and laboratory procedures used and whether the technique is considered partial or total. • For geophysical tools, spectrometers, handheld XRF instruments, etc, the parameters used in determining the analysis including instrument make and model, reading times, calibrations factors applied and their derivation, etc. • Nature of quality control procedures adopted (eg standards, blanks, duplicates, external laboratory checks) and whether acceptable levels of accuracy (ie lack of bias) and precision have been established.	The laboratory results compare favourably with other samples taken over many years on this site. ALS's internal standards reused approximately 50 elements are the certified standards used by labs and they were an acceptable range Assay Laboratory Methods used by ALS Geochemistry Perth combined both XRF and ICP Fusion. All sampling was conducted under the supervision of a qualified geologist. Sample preparation and analysis followed industry-standard QA/QC protocols, including the insertion of certified reference materials, blanks, and duplicates at a minimum rate of 5% each. All QA/QC results were within acceptable limits, with no significant bias detected.
Verification of sampling and assaying	• The verification of significant intersections by either independent or alternative company personnel. • The use of twinned holes. • Documentation of primary data, data entry procedures, data verification, data storage (physical and electronic) protocols. • Discuss any adjustment to assay data.	No twin holes under taken. Any significant intersections have been verified by Company Person and Core Geoscience. Multielement results (REE) are converted to stoichiometric oxide (REO) using element-to stoichiometric conversion factors.

Element ppm	Conversion Factor	Oxide Form
Ce	1.1713	CeO2
Dy	1.1477	Dy2O3
Er	1.1435	Er2O3
Eu	1.1579	Eu2O3
Gd	1.1526	Gd2O3
Ho	1.1455	Ho2O3

personal use only

For personal use only

Criteria	JORC Code explanation	Commentary
		<table><tr><td>La</td><td>1.1728</td><td>La2O3</td></tr><tr><td>Lu</td><td>1.1371</td><td>Lu2O3</td></tr><tr><td>Nd</td><td>1.1664</td><td>Nd2O3</td></tr><tr><td>Pr</td><td>1.1703</td><td>Pr2O3</td></tr><tr><td>Sm</td><td>1.1596</td><td>Sm2O3</td></tr><tr><td>Tb</td><td>1.1510</td><td>Tb4O7</td></tr><tr><td>Tm</td><td>1.1421</td><td>Tm2O3</td></tr><tr><td>Y</td><td>1.2699</td><td>Y2O3</td></tr><tr><td>Yb</td><td>1.1387</td><td>Yb2O3</td></tr></table> Rare earth oxide is the industry accepted form for reporting rare earths. The following calculations are used for compiling REO into their reporting and evaluation groups: TREO (Total Rare Earth Oxide) = La2O3 + CeO2 + Pr2O3 + Nd2O3 + Sm2O3 + Eu2O3 + Gd2O3 + Tb4O7 + Dy2O3 + Ho2O3 + Er2O3 + Tm2O3 + Yb2O3 + Lu2O3 + Y2O3. Note that Y2O3 is included in the TREO calculation.
Location of data points	• Accuracy and quality of surveys used to locate drill holes (collar and down-hole surveys), trenches, mine workings and other locations used in Mineral Resource estimation. • Specification of the grid system used. • Quality and adequacy of topographic control.	All 2025 Drill Holes have been surveyed by a licensed Greenland surveyor using conventional DGPS method, excluding two drill holes which remain controlled by hand held GPS due to weather constraints. Topography control is based on 2025 Drone survey.
Data spacing and distribution	• Data spacing for reporting of Exploration Results. • Whether the data spacing and distribution is sufficient to establish the degree of geological and grade continuity appropriate for the Mineral Resource and Ore Reserve estimation procedure(s) and classifications applied. • Whether sample compositing has been applied.	All drillholes were sampled at approximately one metre intervals adjusted according to lithologies. Data spacing and distribution is being assessed to establish the degree of geological and grade continuity appropriate for the Mineral Resource and Ore Reserve estimation procedure(s) and classifications. No sample compositing was applied.
Orientation of data in relation to geological structure	• Whether the orientation of sampling achieves unbiased sampling of possible structures and the extent to which this is known, considering the deposit type. • If the relationship between the drilling orientation and the orientation of key mineralised structures is considered to have introduced a sampling bias, this should be assessed and reported if material.	Vertical and angled drilling was undertaken through horizontal, and sub horizontal layered sequences targeting known mineralisation.

Criteria	JORC Code explanation	Commentary
Sample security	• The measures taken to ensure sample security.	Core locked in containers in Greenland. Chain of custody was managed by the operator throughout
Audits or reviews	• The results of any audits or reviews of sampling techniques and data.	The CP has verified the data and the geological interpretations.

personal use only

Section 2 Reporting of Exploration Results

Criteria	JORC Code explanation	Commentary
Mineral tenement and land tenure status	• Type, reference name/number, location and ownership including agreements or material issues with third parties such as joint ventures, partnerships, overriding royalties, native title interests, historical sites, wilderness or national park and environmental settings. • The security of the tenure held at the time of reporting along with any known impediments to obtaining a licence to operate in the area.	Exploitation Licence MIN 2020-54 granted for 30 years in 2020 License is held 100% by Tanbreez Mining A/S which is a Greenlandic company. EUR owns 7.5% of Tanbreez. As part of the granting of the project it received full environmental and social approval. There is no native title in Greenland.
Exploration done by other parties	• Acknowledgment and appraisal of exploration by other parties.	All exploration on the current tenement has been done by Tanbreez Mining Greenland A/S. Earlier exploration was carried outby Highwood Resources in the late 1980s
Geology	• Deposit type, geological setting and style of mineralisation.	The kakortokite host rock at Tanbreez occurs within the Llímaussaq Intrusive Complex, southern Greenland, as part of a layered nepheline syenite–alkaline igneous sequence. The unit consists of rhythmically layered bands, with mineralisation dominated by eudialyte, arfvedsonite and feldspar. The kakortokite forms a laterally continuous magmatic cumulate horizon that is parallel to the primary magmatic layering of the intrusion. The mineral assemblage is interpreted as a primary crystallised directly from the parental magma.

Drill hole Information	• A summary of all information material to the understanding of the exploration results including a tabulation of the following information for all Material drill holes:
	  ○ easting and northing of the drill hole collar
	  ○ elevation or RL (Reduced Level – elevation above sea level in metres) of the drill hole collar
	  ○ dip and azimuth of the hole
	  ○ down hole length and interception depth
	  ○ hole length.
	• If the exclusion of this information is justified on the basis that the information is not Material and this exclusion does not detract from the understanding of the report, the Competent Person should clearly explain why this is the case.
		The Drill hole statistics are included in the body of the report see Table 1 and Appendix 2.

Data aggregation methods	• In reporting Exploration Results, weighting averaging techniques, maximum and/or minimum grade truncations (eg cutting of high grades) and cut-off grades are usually Material and should be stated. • Where aggregate intercepts incorporate short lengths of high grade results and longer lengths of low grade results, the procedure used for such aggregation should be stated and some typical examples of such aggregations should be shown in detail. • The assumptions used for any reporting of metal equivalent values should	No cutting of grades has been undertaken. Data has been aggregated according to downhole intercept length above the cut-off grade and internal sub-grade material has been included. A lower cut-off grade of 3000ppm TREO + Y has been applied. EUR considers this to be an appropriate cut-off grade for exploration data for the Tanbreez Rare Earth Project.

personal use only

Criteria	JORC Code explanation	Commentary
	be clearly stated.	Multielement results (REE) are converted to stoichiometric oxide (REO) using element-to stoichiometric conversion factors. These stoichiometric conversion factors are stated in the 'verification of sampling and assaying' table above and can be referenced in appropriate publicly available technical data, see Table 2 and Appendix 2.
Relationship between mineralisation widths and intercept lengths	• These relationships are particularly important in the reporting of Exploration Results. • If the geometry of the mineralisation with respect to the drill hole angle is known, its nature should be reported. • If it is not known and only the down hole lengths are reported, there should be a clear statement to this effect (eg 'down hole length, true width not known').	The whole of each drill hole is in mineralisation from the surface near the base some xenoliths of the unit below or distinct Phonolite Tephry were noted. Drillholes drilled vertical and angle to intersect flat to shallow dipping mineralisation. Vertical holes are interpreted as approximate true widths. Intercepts are reported as down hole only.
Diagrams	• Appropriate maps and sections (with scales) and tabulations of intercepts should be included for any significant discovery being reported These should include, but not be limited to a plan view of drill hole collar locations and appropriate sectional views.	See maps and figures in the body of the report.
Balanced reporting	• Where comprehensive reporting of all Exploration Results is not practicable, representative reporting of both low and high grades and/or widths should be practiced to avoid misleading reporting of Exploration Results.	Balanced report based on available data. No outlier values were reported.
Other substantive exploration data	• Other exploration data, if meaningful and material, should be reported including (but not limited to): geological observations; geophysical survey results; geochemical survey results; bulk samples – size and method of treatment; metallurgical test results; bulk density, groundwater, geotechnical and rock characteristics; potential deleterious or contaminating substances.	Check assays and other holes assays are currently going through the procedure and not yet submitted to the lab.
Further work	• The nature and scale of planned further work (eg tests for lateral extensions or depth extensions or large-scale step-out drilling). • Diagrams clearly highlighting the areas of possible extensions, including the main geological interpretations and future drilling areas, provided this information is not commercially sensitive.	Interpretation of drilling results is currently being undertaken in preparation for the 2026 Field Season.

personal use only

APPENDIX 2 – Drill Assay Results – TREOY, HREO & Metal Oxides

Hole ID	From	To	Interval	TREOY ppm	HREOY ppm	LREO ppm	HREO Ratio %	ZrO2 %	Ta2O5 ppm	Nb2O5 ppm	Ga2O5 ppm	HfO2 ppm	CeO2 ppm	Th ppm	U ppm
25-D10	0.0	132.0	132.0	4577	1109	3468	23.8	1.5066	92	1260	98	294	1722	56	19
25-D11	4.0	90.0	86.0	3881	1029	2852	26.2	1.5682	100	1226	92	318	1418	37	13
25-D13	0.0	128.0	128.0	4293	1032	3261	23.6	1.3925	81	1166	106	270	1620	65	21
25-D13	136.0	149.5	13.5	4714	1245	3469	26.1	1.8670	119	1500	88	373	1701	42	15
25-D14	0.5	17.0	16.5	4003	1004	2999	25.0	1.4617	85	1125	96	274	1485	39	15
25-D14	21.0	59.0	38.0	3801	1020	2781	26.6	1.7188	104	1259	84	311	1381	36	12
25-D15	2.0	57.5	55.5	4060	1061	2999	26.0	1.5871	105	1307	95	325	1491	40	15
25-D16	0.0	6.0	6.0	5001	1297	3704	25.9	1.8562	98	1234	115	352	1857	34	13
25-D16	27.0	64.0	37.0	4314	1031	3283	23.5	1.3426	77	1062	103	258	1633	50	17
25-D16	68.0	161.0	93.0	4229	1033	3196	23.9	1.3517	87	1140	95	268	1587	52	17
25-D17	2.0	84.0	82.0	4386	1026	3360	23.2	1.4080	69	1026	102	245	1700	56	18
25-D17	97.0	99.0	2.0	6113	1618	4495	26.5	2.4517	163	1873	75	487	2223	33	12
25-D17	103.0	183.0	80.0	4355	1085	3269	24.6	1.4949	93	1239	96	297	1605	61	16

personal use only

APPENDIX 2

SiteID	Depth From	Depth To	TREOY_ppm	HREOY_ppm	pcHREO_TREO	LREO ppm	La2O3 ppm	CeO2 ppm	Pr2O3 ppm	Nd2O3 ppm	Sm2O3 ppm	Eu2O3 ppm	Gd2O3 ppm	Tb2O3 ppm	Dy2O3 ppm	Ho2O3 ppm	Er2O3 ppm	Tm2O3 ppm	Yb2O3 ppm	Lu2O3 ppm	Y2O3 ppm	Ga2O5 ppm	HfO2 ppm	Nb2O5 ppm	Ta2O5 ppm	ZrO2 %	ThO2 %	U3O8 %
25-DI0	0	2	3333	622	18.7	2710	602	1376	141	498	86	8	70	11	68	13	40	5	33	5	377	110	127	772	41	0.6565	0.0100	0.0030
25-DI0	2	3	3506	770	22.0	2736	653	1388	135	464	87	8	75	13	82	17	53	7	45	7	471	121	189	899	55	0.9469	0.0095	0.0030
25-DI0	3	4	4365	817	18.7	3549	799	1732	183	701	124	10	89	15	86	17	54	7	45	6	497	110	153	952	50	0.8388	0.0086	0.0030
25-DI0	4	5	3108	558	18.0	2550	592	1290	128	454	80	6	58	10	59	12	37	5	32	4	340	114	116	707	34	0.6565	0.0044	0.0010
25-DI0	5	6	4933	1119	22.7	3815	941	1879	187	671	126	11	104	19	119	25	81	12	72	9	678	99	278	1249	83	1.4386	0.0038	0.0020
25-DI0	6	7	7015	1726	24.6	5288	1296	2543	262	976	195	16	157	29	185	39	128	18	112	15	1043	77	439	1842	130	2.2018	0.0087	0.0030
25-DI0	7	8	3381	816	24.1	2565	602	1265	128	472	90	8	73	13	86	18	59	9	53	7	497	94	202	870	56	1.0536	0.0067	0.0020
25-DI0	8	9	4017	838	20.9	3179	753	1566	160	584	107	9	82	14	86	18	58	8	49	6	517	99	172	904	53	0.9334	0.0084	0.0030
25-DI0	9	10	2891	615	21.3	2276	535	1131	113	415	75	7	58	10	64	13	41	6	35	5	382	102	130	677	39	0.7200	0.0066	0.0020
25-DI0	10	11	4517	835	18.5	3682	873	1818	187	674	121	9	90	15	88	17	53	7	45	6	514	99	152	1046	52	0.8348	0.0072	0.0030
25-DI0	11	12	5219	948	18.2	4271	983	2101	220	814	143	11	106	17	103	20	64	8	52	7	570	106	179	1180	62	0.9658	0.0051	0.0020
25-DI0	12	13	1541	351	22.8	1190	296	576	59	215	41	3	31	6	36	7	25	4	22	3	217	147	85	388	25	0.4660	0.0030	0.0010
25-DI0	13	14	3949	1074	27.2	2875	706	1413	139	509	99	9	92	18	115	25	82	12	73	10	648	130	289	1061	90	1.4589	0.0028	0.0010
25-DI0	14	15	12439	3334	26.8	9105	2222	4484	452	1598	319	30	296	56	351	78	258	37	220	31	2006	86	976	3319	304	4.9304	0.0056	0.0020
25-DI0	15	16	13758	3892	28.3	9866	2451	4742	485	1790	365	33	327	63	410	89	296	43	262	34	2368	62	1045	3741	305	5.3086	0.0066	0.0030
25-DI0	16	17	3488	944	27.1	2544	613	1247	123	458	93	8	78	15	96	21	68	10	64	9	584	78	208	802	48	1.1549	0.0031	0.0020
25-DI0	17	18	3715	868	23.4	2847	688	1407	139	510	95	8	76	14	90	19	60	9	54	7	538	104	176	828	44	0.9631	0.0068	0.0020
25-DI0	18	19	3371	677	20.1	2694	634	1333	135	496	89	7	68	11	72	14	47	6	40	5	413	109	142	804	41	0.7794	0.0079	0.0020
25-DI0	19	20	4554	855	18.8	3699	875	1824	187	684	119	10	91	15	92	18	58	8	48	6	519	114	165	1089	52	0.8888	0.0072	0.0020
25-DI0	20	21	3557	763	21.5	2794	694	1376	137	490	90	7	72	13	78	16	51	7	46	6	474	116	165	877	47	0.9158	0.0147	0.0040
25-DI0	21	22	5910	1115	18.9	4795	1134	2328	247	910	163	13	115	19	118	24	75	10	64	8	682	112	211	1386	69	1.1779	0.0088	0.0030
25-DI0	22	23	5769	1204	20.9	4565	1050	2254	233	860	156	13	124	21	130	26	85	12	74	9	724	98	255	1403	81	1.3494	0.0122	0.0030
25-DI0	23	24	6023	1461	24.3	4561	1118	2217	228	828	157	13	127	24	156	32	106	15	99	13	889	91	371	1580	108	1.9249	0.0049	0.0020
25-DI0	24	25	6221	1579	25.4	4643	1167	2236	230	834	162	14	139	26	169	37	119	17	107	14	951	91	422	1637	119	2.1208	0.0068	0.0020
25-DI0	25	26	3443	731	21.2	2712	630	1333	138	510	94	8	70	13	78	16	51	7	44	6	448	105	160	823	46	0.8645	0.0086	0.0030
25-DI0	26	27	3071	695	22.6	2376	577	1172	116	425	80	7	61	11	70	14	48	7	42	6	436	108	158	744	44	0.8578	0.0095	0.0030
25-DI0	27	28	5559	1433	25.8	4126	1038	1984	200	748	145	12	123	23	154	32	107	16	96	13	869	102	367	1545	106	1.9181	0.0083	0.0030
25-DI0	28	29	3492	845	24.2	2648	603	1351	132	467	88	7	78	13	88	19	58	9	55	8	517	81	216	912	62	1.1901	0.0050	0.0020
25-DI0	29	30	3249	808	24.9	2441	564	1247	120	423	80	7	74	13	86	18	56	9	54	8	490	89	212	846	60	1.1252	0.0055	0.0020
25-DI0	30	31	3868	875	22.6	2993	694	1499	152	542	97	9	87	14	94	19	58	9	55	7	531	95	209	934	63	1.1347	0.0052	0.0020
25-DI0	31	32	2888	664	23.0	2225	504	1139	110	395	70	6	64	10	69	14	44	6	41	6	408	95	159	695	46	0.8767	0.0053	0.0020
25-DI0	32	33	3637	846	23.3	2791	665	1364	145	512	98	8	81	14	94	18	57	8	56	7	511	97	213	985	60	1.1306	0.0073	0.0020
25-DI0	33	34	3516	788	22.4	2728	633	1388	136	477	86	8	77	13	85	17	54	8	49	6	479	98	188	854	58	1.0131	0.0071	0.0020
25-DI0	34	35	6866	1683	24.5	5182	1243	2580	261	912	172	15	160	27	181	38	119	17	107	15	1020	91	438	1808	142	2.2558	0.0056	0.0030
25-DI0	35	36	3446	753	21.9	2693	625	1364	134	478	85	7	73	12	81	17	52	7	48	7	456	118	195	851	62	1.0117	0.0025	0.0020
25-DI0	36	37	5284	1290	24.4	3994	973	2002	196	686	125	12	121	21	143	30	93	13	86	12	770	113	355	1448	118	1.7898	0.0028	0.0020
25-DI0	37	38	7345	1959	26.7	5386	1302	2678	264	948	177	16	178	32	213	46	144	21	134	18	1172	71	571	2178	189	2.8232	0.0044	0.0020
25-DI0	38	39	1616	359	22.2	1257	280	629	66	238	40	3	35	6	37	8	25	4	28	4	213	73	119	495	32	0.6227	0.0013	0.0010
25-DI0	39	40	2614	583	22.3	2031	449	1028	105	374	69	6	59	9	61	12	38	6	36	5	357	90	137	603	37	0.7659	0.0051	0.0020
25-DI0	40	41	3358	823	24.5	2535	596	1284	123	443	82	7	74	13	86	18	56	8	53	7	508	109	217	911	64	1.1779	0.0063	0.0020
25-DI0	41	42	3841	716	18.7	3125	746	1585	156	539	91	8	75	12	75	15	46	6	41	6	441	132	164	854	50	0.9172	0.0073	0.0030
25-DI0	42	43	5219	1120	21.5	4099	1002	2039	205	720	123	11	107	18	120	25	78	11	71	10	681	121	308	1334	97	1.5872	0.0060	0.0030
25-DI0	43	44	10671	2747	25.8	7924	1900	3931	399	1406	264	24	249	43	295	63	195	28	180	25	1670	73	776	2885	244	4.0524	0.0051	0.0030
25-DI0	44	45	6835	1742	25.5	5093	1278	2518	250	867	164	15	154	27	187	38	123	18	117	16	1062	87	482	1905	145	2.5530	0.0064	0.0030
25-DI0	45	46	4748	966	20.4	3782	891	1898	189	677	117	10	102	16	103	21	62	9	57	8	588	105	210	1037	63	1.1212	0.0114	0.0030
25-DI0	46	47	3830	851	22.2	2979	746	1486	145	507	87	8	81	14	91	19	58	8	54	7	518	118	212	1085	65	1.1509	0.0120	0.0030
25-DI0	47	48	3728	782	21.0	2946	710	1493	146	506	84	8	77	13	83	18	53	8	50	7	474	118	208	943	62	1.1320	0.0044	0.0030
25-DI0	48	49	4823	1174	24.3	3649	919	1812	177	618	113	10	108	18	127	27	84	12	79	11	706	110	333	1351	97	1.7290	0.0061	0.0030
25-DI0	49	50	5115	1252	24.5	3863	963	1922	189	656	122	11	118	20	135	28	89	13	83	11	754	101	330	1443	99	1.7088	0.0090	0.0030
25-DI0	50	51	8948	2450	27.4	6498	1572	3206	321	1157	222	20	219	39	262	56	178	26	169	23	1479	78	695	2646	208	3.5931	0.0094	0.0040
25-DI0	51	52	4034	1022	25.3	3012	732	1505	147	521	98	9	97	17	110	23	72	10	70	10	612	78	290	1180	84	1.5129	0.0054	0.0020
25-DI0	52	53	3723	854	22.9	2868	684	1431	143	509	94	8	83	14	92	19	59	8	55	8	516	93	213	950	63	1.1171	0.0072	0.0020
25-DI0	53	54	4077	987	24.2	3090	748	1542	152	539	100	9	95	16	106	22	68	10	65	9	597	101	256	1114	74	1.3130	0.0081	0.0030
25-DI0	54	55	3553	766	21.6	2786	644	1413	140	491	91	8	75	13	78	16	52	8	46	6	472	106	185	869	54	1.0145	0.0072	0.0020
25-DI0	55	56	3542	793	22.4	2749	649	1394	136	478	84	8	77	13	83	17	54	8	50	7	485	102	193	871	57	1.0415	0.0077	0.0020
25-DI0	56	57	3329	724	21.8	2605	604	1333	130	447	85	7	70	12	75	16	52	7	44	6	441	105	180	813	52	0.9415	0.0083	0.0020
25-DI0	57	58	3920	855	21.8	3065	727	1548	152	535	94	8	85	14	91	19	59	9	53	7	518	109	192	975	61	1.0604	0.0129	0.0040
25-DI0	58	59	3235	720	22.3	2515	582	1278	125	446	78	7	72	12	77	16	48	7	45	6	438	121	162	789	51	0.8686	0.0090	0.0030
25-DI0	59	60	4014	941	23.4	3073	691	1536	156	579	103	9	88	15	99	21	63	9	58	8	580	116	235	1056	71	1.2589	0.0068	0.0020
25-DI0	60	61	6635	1618	24.4	5017	1148	2469	255	958	172	15	145	26	171	36	111	16	100	13	999	104	429	1842	131	2.2356	0.0067	0.0030
25-DI0	61	62	6532	1722	26.4	4810	1196	2359	234	844	162	15	145	28	180	40	122	18	116	15	1058	99	499	1950	144	2.5192	0.0068	0.0030
25-DI0	62	63	4056	1005	24.8	3051	727	1548	149	517	101	9	90	17	103	23	74	11	66	9	613	104	281	1129	80	1.4791	0.0065	0.0020
25-DI0	63	64	3299	854	25.9	2446	584	1214	121	439	81	7	72	14	89	19	60	9	57	8	527	97	249	990	69	1.2887	0.0050	0.0020
25-DI0	64	65	3600	860	23.9	2740	665	1357	134	489	87	8	74	14	87	19	60	9	55	7	536	108	226	1013	64	1.1887	0.0085	0.0030
25-DI0	65	66	4344	882	20.3	3462	832	1757	171	594	100	9	82	14	92	19	56	8	52	7	551	114	213	1131	65	1.1657	0.0094	0.0030
25-DI0	66	67	3414	763	22.4	2650	646	1321	131	467	78	7	67	12	76	17	53	8	47	6	477	120	191	916	55	1.0158	0.0092	0.0030
25-DI0	67	68	4864	1072	22.0	3792	909	1910	187	659	118	10	94	17	108	24	72	11	66	8	672	116	272	1357	83	1.4791	0.0129	0.0040
25-DI0	68	69	7174	1841	25.7	5333	1355	2616	256	917	173	15	149	29	192	42	129	19	122	15	1144	93	527	2167	157	2.7556	0.0079	0.0030
25-DI0	69	70	3340	833	24.9	2507	597	1253	124	446	80	7	71	13	85	19	58	9	55	7	516	95	246	1013	69	1.2954	0.0051	0.0020
25-DI0	70	71	4149	797	19.2	3352	803	1738	162	546	95	8	78	14	82	17	56	8	47	7	490	105	193	968	58	1.0671	0.0075	0.0030
25-DI0	71	72	3797	877	23.1	2919	705	1462	143	513	89	8	76	14	92	19	60	9	56	7	544	114	230	1036	68	1.1833	0.0086	0.0030
25-DI0	72	73	4057	990	24.4	3067	728	1529	153	549	98	9	85	16	102	22	68	10	63	8	616	113	269	1146	77	1.4183	0.0075	0.0020
25-DI0	73	74	3873	929	24.0	2944	690	1468	146	538	95	8	80	15	95	20	65	9	60	8	575	109	249	1101	74	1.3049	0.0078	0.0020
25-DI0	74	75	4945	1263	25.5	3682	866	1830	183	670	124	11	107	20	129	29	90	13	81	11	785	104	353	1477	106	1.8371	0.0084	0.0030
25-DI0	75	76	7311	1937	26.5	5374	1267	2653	270	983	184	17	165	31	203	45	144	21	132	17	1181	86	571	2201	167	2.8637	0.0080	0.0030
25-DI0	76	77	4433	956	21.6	3477	793	1775	177	611	111	10	94	16	97	21	67	9	56	8	588	97	231	1026	64	1.2589	0.0057	0.0020
25-DI0	77	78	3616	718	19.9	2899	673	1456	147	527	88	7	68	12	74	15	47	7	43	6	446	128	179	918	55	0.9726	0.0087	0.0030
25-DI0	78	79	4289	966	22.5	3324	768	1671	165	604	106	9	88	16	101	21	67	9	60	8	596	113	249	1169	76	1.2819	0.0083	0.0030
25-DI0	79	80	3047	698	22.9	2350	545	1161	118	442	76	7	64	11	73	16	47	7	45	6	429	97	191	854	56	1.0009	0.0046	0.0020
25-DI0	80	81	4357	961	22.1	3396	772	1707	173	626	108	9	88	15	99	21	64	9	60	8	597	98	250	1133	74	1.3049	0.0057	0.0020
25-DI0	81	82	5581	1415	25.4	4166	983	2064	207	757	143	13	121	22	141	31	95	14	91	12	889	95	393	1614	115	2.0667	0.0067	0.0030
25-DI0	82	83	4335	1106	25.5	3229	775	1615	159	566	104	10	93	18	115	25	80	11	75	9	679	95	321	1306	96	1.6615	0.0067	0.0020
25-DI0	83	84	3793	809	21.3	2984	712	1505	147	524	89	8	73	13	87	18	56	8	52	7	495	116	218	1023	66	1.1603	0.0073	0.0030
25-DI0	84	85	3996	835	20.9	3160	778	1603	153	531	88	8	76	13	85	18	54	8	51	6	524	118	211	1048	65	1.1090	0.0085	0.0030
25-DI0	85	86	4960	1239	25.0	3721	919	1861	178	643	109	11	102	19	124	26	87	13	79	10	778	113	334	1494	104	1.7223	0.0108	0.0030
25-DI0	86	87	4274	1085	25.4	3188	767	1609	155	541	106	10	95	18	111	25	81	12	71	10	663	89	316	1340	93	1.6142	0.0075	0.0020
25-DI0	87	88	4237	1106	26.1	3131	751	1560	153	555	103	9	95	18	116	25	81	12	77	10	673	95	325	1300	96	1.6345	0.0066	0.0020
25-DI0	88	89	3630	891	24.5	2739	649	1370	134	488	92	7	77	14	90	19	61	9	58	8	555	98	245	1060	74	1.2495	0.0069	0.0020
25-DI0	89	90	3184	780	24.5	2404	582	1193	117	432	75	7	65	12	78	17	52	8	50	6	491	98	212	961	64	1.1374	0.0067	0.0020
25-DI0	90	91	3168	782	24.7	2386	563	1195	123	420	78	7	68	13	78	18	53	8	51	7	486	110	209	892	66	1.0334	0.0055	0.0020
25-DI0	91	92	4191	1104	26.3	3087	735	1529	160	547	106	10	94	17	114	25	77	11	70	10	686	106	298	1169	91	1.4859	0.0052	0.0020
25-DI0	92	93	3833	983	25.6	2850	678	1419	147	502	96	8	83	15	99	22	68	10	67	9	610	94	279	1163	91	1.3913	0.0054	0.0020
25-DI0	93	94	3374	909	27.0	2465	562	1235	128	446	87	8	77	14	94	21	64	10	62	8	557	82	271	1044	88	1.3170	0.0024	0.0010
25-DI0	94	95	5432	1452	26.7	3981	932	1990	206	702	137	13	120	22	150	33	101	16	99	13	898	95	425	1671	137	2.0532	0.0065	0.0020
25-DI0	95	96	4426	1110	25.1	3316	787	1671	169	574	106	10	91	17	111	25	75	11	71	10	698	112	300	1289	100	1.4724	0.0090	0.0030
25-DI0	96	97	4048	1035	25.6	3013	732	1505	156	513	98	9	87	17	107	24	74	11	68	9	639	122	301	1266	104	1.4791	0.0073	0.0030
25-DI0	97	98	3411	886	26.0	2524	592	1278	128	437	82	8	72	14	90	20	63	10	60	8	549	124	270	1061	94	1.2873	0.0037	0.0010
25-DI0	98	99	6887	1923	27.9	4963	1160	2457	255	896	179	16	157	31	202	46	140	21	134	18	1176	73	610	2315	217	2.7962	0.0032	0.0020
25-DI0	99	100	11968	3338	27.9	8629	2211	4177	431	1493	291	27	274	53	358	81	255	38	240	32	2006	59	1085	4129	413	5.1195	0.0046	0.0030
25-DI0	100	101	7408	2010	27.1	5398	1349	2629	272	949	183	17	171	33	214	49	153	23	146	20	1201	71	650	2521	220	3.0798	0.0043	0.0020
25-DI0	101	102	2276	614	27.0	1662	413	812	86	293	54	5	50	9	61	14	43	6	41	6	384	93	180	716	54	0.9185	0.0044	0.0010
25-DI0	102	103	3115	810	26.0	2304	556	1142	120	402	77	7	67	13	81	18	56	9	53	7	507	99	228	935	69	1.1765	0.0058	0.0020
25-DI0	103	104	4074	1092	26.8	2982	705	1493	153	520	102	9	92	17	107	25	75	11	75	10	681	105	310	1209	97	1.5264	0.0056	0.0020
25-DI0	104	105	4285	1122	26.2	3163	759	1597	160	535	102	10	92	18	115	25	80	12	76	10	693	104	325	1306	103	1.5939	0.0072	0.0030
25-DI0	105	106	4397	1178	26.8	3219	767	1615	164	553	109	10	96	18	119	27	83	13	84	11	726	97	362	1374	111	1.7831	0.0045	0.0020
25-DI0	106	107	2526	657	26.0	1869	460	916	97	328	63	6	56	10	67	15	45	7	46	6	404	99	196	779	56	0.9901	0.0051	0.0020
25-DI0	107	108	4292	1174	27.4	3119	737	1560	162	545	106	10	93	18	116	26	80	12	78	10	740	104	333	1312	107	1.6885	0.0056	0.0020
25-DI0	108	109	6434	1747	27.2	4687	1141	2309	240	825	158	15	148	28	184	42	130	19	124	17	1055	95	539	2173	184	2.6341	0.0066	0.0020
25-DI0	109	110	9323	2579	27.7	6744	1689	3292	344	1166	231	22	209	41	267	61	188	29	179	24	1581	81	792	3045	259	3.7822	0.0077	0.0040
25-DI0	110	111	6750	1890	28.0	4861	1168	2389	252	868	168	16	154	30	193	44	135	21	131	18	1165	82	576	2201	184	2.8097	0.0047	0.0020
25-DI0	111	112	3024	781	25.8	2243	531	1118	116	394	77	7	65	12	79	18	54	8	53	7	485	93	228	927	71	1.1455	0.0045	0.0020
25-DI0	112	113	3542	941	26.6	2601	617	1302	132	455	87	8	77	15	94	21	66	10	64	9	584	97	276	1085	87	1.3576	0.0044	0.0020
25-DI0	113	114	3772	991	26.3	2781	652	1394	143	484	98	9	84	16	101	22	69	11	65	9	615	99	285	1137	91	1.4048	0.0047	0.0020
25-DI0	114	115	5444	1482	27.2	3962	929	1990	202	691	138	12	123	23	150	34	104	16	102	14	917	83	447	1734	143	2.1815	0.0042	0.0020
25-DI0	115	116	3827	992	25.9	2835	661	1425	147	496	97	9	83	15	102	23	70	11	67	9	612	89	291	1163	91	1.4251	0.0046	0.0020
25-DI0	116	117	3468	901	26.0	2567	603	1296	131	446	84	8	74	14	91	21	62	10	61	8	560	90	271	1081	82	1.3643	0.0045	0.0020
25-DI0	117	118	3427	877	25.6	2550	602	1284	131	443	83	8	71	14	89	20	61	9	59	8	546	91	261	1042	82	1.2860	0.0044	0.0020
25-DI0	118	119	4212	1162	27.6	3051	715	1523	157	540	105	10	95	18	118	26	81	13	79	11	721	87	349	1346	111	1.7020	0.0045	0.0020
25-DI0	119	120	4503	1221	27.1	3281	786	1628	161	584	112	11	101	19	123	28	84	13	85	11	757	91	357	1500	116	1.8303	0.0063	0.0020
25-DI0	120	121	2522	660	26.2	1862	460	913	93	330	61	6	53	10	67	15	45	7	47	6	411	90	193	845	61	1.0212	0.0043	0.0010
25-DI0	121	122	7350	2072	28.2	5278	1284	2567	262	963	183	18	168	32	207	48	146	22	146	19	1283	70	631	2555	219	3.1339	0.0039	0.0020
25-DI0	122	123	4174	1147	27.5	3028	711	1499	151	553	105	10	94	18	117	27	81	13	82	11	705	87	360	1483	125	1.8709	0.0028	0.0010
25-DI0	123	124	2192	576	26.3	1617	388	780	83	303	57	5	48	9	56	13	38	6	39	5	361	94	167	732	56	0.8929	0.0023	0.0010
25-DI0	124	125	2855	580	20.3	2275	475	1138	123	451	80	8	65	11	62	13	36	5	34	4	350	77	116	624	43	0.6065	0.0023	0.0010
25-DI0	125	126	2474	521	21.0	1954	430	952	105	390	69	8	54	9	52	11	30	4	30	4	325	69	54	441	25	0.3093	0.0037	0.0020
25-DI0	126	127	3009	614	20.4	2395	503	1199	126	474	84	9	65	10	64	13	37	5	34	4	382	66	57	469	28	0.3120	0.0038	0.0020
25-DI0	127	128	3746	885	23.6	2860	633	1431	146	540	100	10	83	15	90	20	58	8	55	7	550	66	216	1077	81	1.1576	0.0038	0.0020
25-DI0	128	129	8288	1725	20.8	6563	1314	3182	360	1423	262	22	205	34	192	39	105	14	84	10	1043	65	261	1540	119	1.3265	0.0052	0.0020
25-DI0	129	130	5460	1190	21.8	4271	864	2094	231	898	168	15	135	22	131	27	73	10	63	8	720	94	213	1209	94	1.0996	0.0046	0.0020
25-DI0	130	131	5168	1016	19.7	4152	836	2051	226	869	155	14	120	19	111	23	63	8	53	7	612	81	178	1006	74	0.9172	0.0035	0.0010
25-DI0	131	132	4580	834	18.2	3745	735	1855	208	794	139	14	106	17	92	18	46	6	35	4	511	66	47	535	29	0.2580	0.0050	0.0020
25-DI0	132	133.2	2999	561	18.7	2438	521	1226	129	472	82	8	61	10	60	12	34	5	29	4	347	65	44	406	22	0.2431	0.0042	0.0020
25-DI3	0	1	3816	868	22.8	2948	677	1468	150	546	98	9	84	15	90	20	57	8	54	7	533	118	199	980	58	1.1009	0.0089	0.0030
25-DI3	1	2	3413	672	19.7	2741	616	1382	141	510	86	7	69	11	67	14	40	6	38	5	422	120	130	771	39	0.7619	0.0080	0.0030
25-DI3	2	3	2787	627	22.5	2160	530	1076	105	376	67	6	54	10	61	14	40	6	39	5	397	117	142	667	38	0.8159	0.0082	0.0020
25-DI3	3	4	3106	651	21.0	2454	581	1247	122	426	72	7	60	10	66	14	41	6	38	5	410	116	139	728	39	0.7970	0.0079	0.0020
25-DI3	4	5	3361	660	19.6	2701	629	1357	137	486	85	7	62	11	65	14	39	6	38	5	420	114	126	789	37	0.7646	0.0095	0.0030

For personal use only

For personal use only

25-DI3	5	6	3115	609	19.6	2506	581	1265	125	449	79	7	61	10	63	13	37	5	35	5	380	114	121	734	36	0.7267	0.0102	0.0030
25-DI3	6	7	4018	861	21.4	3157	715	1597	161	576	99	9	81	15	90	19	56	8	53	7	531	117	190	1000	57	1.1077	0.0093	0.0030
25-DI3	7	8	4067	927	22.8	3140	729	1572	158	570	101	9	84	15	98	21	60	9	57	8	575	108	222	1024	64	1.2603	0.0072	0.0030
25-DI3	8	9	4268	893	20.9	3375	813	1720	166	569	99	9	81	14	87	19	55	8	51	7	571	122	178	1009	51	1.0820	0.0092	0.0030
25-DI3	9	10	4544	906	19.9	3639	862	1836	178	643	110	9	85	15	92	20	55	8	53	7	569	122	184	1088	55	1.0928	0.0090	0.0030
25-DI3	10	11	5879	1383	23.5	4496	1018	2260	226	822	155	14	129	24	145	32	94	13	89	11	846	90	340	1477	99	1.8371	0.0057	0.0020
25-DI3	11	12	4007	688	17.2	3318	739	1695	171	608	97	8	77	12	71	15	42	6	36	5	424	109	119	868	38	0.7105	0.0077	0.0030
25-DI3	12	13	4489	941	21.0	3548	802	1793	179	650	114	10	90	16	98	21	61	9	56	7	584	110	200	1075	61	1.1455	0.0082	0.0030
25-DI3	13	14	5064	963	19.0	4101	901	2088	210	763	128	11	97	16	101	21	60	9	55	7	597	105	189	1158	60	1.0725	0.0074	0.0030
25-DI3	14	15	3928	829	21.1	3099	707	1566	155	562	101	8	79	14	82	18	51	7	47	6	526	110	138	885	42	0.8780	0.0060	0.0020
25-DI3	15	16	4550	1199	26.4	3351	772	1664	166	617	122	11	105	19	119	26	76	11	73	9	762	99	189	956	53	1.1847	0.0048	0.0020
25-DI3	16	17	3965	1158	29.2	2807	667	1376	136	514	105	9	95	18	111	26	75	11	74	10	738	94	195	885	50	1.2319	0.0065	0.0030
25-DI3	17	18	3502	1076	30.7	2427	591	1180	117	436	93	8	85	16	106	24	70	11	68	9	687	94	186	758	43	1.1725	0.0060	0.0030
25-DI3	18	19	3597	740	20.6	2857	639	1431	147	537	95	8	74	12	77	17	48	7	39	5	461	125	147	846	44	0.8348	0.0068	0.0020
25-DI3	19	20	3091	603	19.5	2487	547	1235	131	486	82	7	66	11	65	14	39	6	32	4	367	116	125	747	40	0.6943	0.0067	0.0020
25-DI3	20	21	3558	659	18.5	2899	634	1443	154	563	95	8	73	12	71	14	42	6	35	4	401	117	130	862	43	0.7065	0.0110	0.0030
25-DI3	21	22	4755	875	18.4	3880	866	1941	204	735	124	10	93	15	93	19	55	8	46	6	541	109	173	1126	56	0.9280	0.0088	0.0030
25-DI3	22	23	5203	998	19.2	4206	990	2119	214	747	125	11	100	17	103	22	66	9	55	7	620	109	204	1180	62	1.0996	0.0094	0.0030
25-DI3	23	24	4883	786	16.1	4097	911	2064	218	770	124	10	90	14	82	17	48	7	39	5	484	116	132	1063	45	0.7524	0.0072	0.0030
25-DI3	24	25	2158	495	23.0	1663	407	806	84	306	55	5	45	8	50	11	34	5	31	4	307	120	118	569	32	0.6605	0.0091	0.0020
25-DI3	25	26	4076	1024	25.1	3052	715	1505	153	565	106	9	91	16	107	24	70	10	65	9	632	116	270	1113	81	1.3778	0.0099	0.0030
25-DI3	26	27	6525	1671	25.6	4853	1163	2371	245	889	170	16	149	27	177	40	121	17	107	14	1018	75	456	1739	132	2.2761	0.0065	0.0020
25-DI3	27	28	2809	699	24.9	2110	496	1053	105	381	69	6	62	11	73	16	49	7	44	6	431	95	192	745	50	0.9780	0.0042	0.0010
25-DI3	28	29	3947	862	21.9	3084	725	1548	156	553	95	9	82	15	89	19	57	8	50	7	536	108	196	942	58	1.0158	0.0088	0.0030
25-DI3	29	30	3529	692	19.6	2837	658	1443	143	503	83	7	68	12	70	15	43	6	37	5	438	110	130	797	40	0.7092	0.0096	0.0030
25-DI3	30	31	3275	716	21.9	2558	618	1284	127	443	79	7	64	11	73	16	46	7	43	6	451	110	158	795	46	0.8645	0.0102	0.0030
25-DI3	31	32	4307	866	20.1	3441	833	1744	171	584	100	9	84	14	88	19	55	8	48	6	544	108	180	1017	56	0.9685	0.0089	0.0030
25-DI3	32	33	2869	617	21.5	2251	532	1120	113	409	70	6	59	11	65	14	41	6	36	5	381	122	145	693	46	0.7537	0.0046	0.0020
25-DI3	33	34	1536	380	24.7	1156	277	560	60	216	40	4	34	6	39	9	26	4	23	3	235	164	99	407	30	0.5201	0.0028	0.0010
25-DI3	34	35	6680	1799	26.9	4881	1185	2383	242	883	172	16	154	29	192	44	131	19	113	15	1101	132	508	1888	161	2.5192	0.0038	0.0020
25-DI3	35	36	15534	4429	28.5	11105	2733	5344	556	2035	399	39	375	71	465	106	322	47	287	38	2718	66	1250	4368	377	6.1732	0.0070	0.0040
25-DI3	36	37	7294	1973	27.1	5321	1272	2616	263	973	179	17	172	33	211	48	147	21	132	18	1191	75	570	2019	161	2.7691	0.0033	0.0020
25-DI3	37	38	3065	710	23.2	2355	557	1177	117	420	78	7	63	11	73	16	48	7	43	6	442	112	178	802	47	0.9537	0.0072	0.0020
25-DI3	38	39	3643	746	20.5	2897	661	1456	149	531	93	8	75	13	78	17	49	7	42	6	461	122	159	877	46	0.8861	0.0088	0.0030
25-DI3	39	40	2978	689	23.1	2289	552	1134	114	409	73	6	60	11	72	16	47	7	44	6	427	122	176	773	46	0.9294	0.0075	0.0020
25-DI3	40	41	2949	699	23.7	2251	563	1123	107	381	71	6	57	11	70	15	46	7	43	6	444	126	167	769	44	0.9334	0.0119	0.0040
25-DI3	41	42	4136	894	21.6	3242	765	1634	164	572	99	9	85	15	93	20	60	9	52	7	554	120	216	1016	61	1.1144	0.0063	0.0020
25-DI3	42	43	5174	1156	22.4	4018	919	1990	207	753	136	12	111	20	125	27	76	11	71	9	706	109	282	1294	85	1.4251	0.0070	0.0030
25-DI3	43	44	6143	1445	23.5	4698	1109	2328	236	854	157	14	131	24	152	34	98	15	88	12	894	94	357	1551	107	1.8844	0.0066	0.0030
25-DI3	44	45	6138	1493	24.3	4645	1118	2303	233	825	154	13	134	25	154	34	104	15	93	12	922	93	384	1597	113	1.9992	0.0070	0.0030
25-DI3	45	46	2897	671	23.2	2226	523	1107	113	402	74	6	62	11	68	15	46	7	42	6	414	110	166	766	46	0.8767	0.0081	0.0020
25-DI3	46	47	3542	729	20.6	2813	664	1419	146	488	89	8	72	12	76	16	47	7	41	6	453	124	154	866	43	0.8659	0.0099	0.0030
25-DI3	47	48	6072	1266	20.9	4806	1155	2371	254	854	159	13	130	22	135	27	80	12	71	10	780	109	264	1534	81	1.4454	0.0116	0.0040
25-DI3	48	49	4209	1146	27.2	3063	755	1523	154	518	103	10	97	18	120	26	82	12	77	11	704	89	321	1266	86	1.6817	0.0072	0.0020
25-DI3	49	50	3304	778	23.5	2526	603	1271	129	433	83	7	72	13	81	17	53	8	49	7	479	91	197	858	52	1.0590	0.0054	0.0020
25-DI3	50	51	4144	921	22.2	3224	767	1628	166	551	103	9	89	15	98	20	61	9	56	8	564	104	216	991	59	1.1509	0.0075	0.0030
25-DI3	51	52	3629	804	22.1	2825	677	1419	147	485	90	8	76	13	83	17	53	8	47	6	500	105	184	865	50	1.0050	0.0068	0.0020
25-DI3	52	53	3238	787	24.3	2451	603	1226	123	412	80	7	71	13	82	17	53	8	49	7	488	110	196	811	51	1.0469	0.0065	0.0020
25-DI3	53	54	4077	933	22.9	3144	755	1578	162	537	102	9	88	16	98	20	62	9	56	8	575	118	226	1005	63	1.2009	0.0074	0.0030
25-DI3	54	55	3812	859	22.5	2953	720	1486	150	497	91	8	79	14	89	19	57	9	52	7	533	117	200	943	56	1.0982	0.0080	0.0030
25-DI3	55	56	7199	1712	23.8	5487	1390	2702	279	921	179	16	156	28	181	38	118	17	105	14	1054	110	428	1922	130	2.2086	0.0075	0.0030
25-DI3	56	57	4383	1187	27.1	3196	782	1585	161	547	111	10	102	19	127	27	85	13	78	11	725	114	329	1289	97	1.7223	0.0126	0.0020
25-DI3	57	58	2815	730	25.9	2085	511	1047	103	350	67	6	63	12	78	16	52	8	47	7	447	132	198	811	60	1.0401	0.0065	0.0020
25-DI3	58	59	9441	2543	26.9	6898	1724	3378	348	1184	242	22	217	41	269	58	181	27	166	23	1562	83	722	2817	252	3.7147	0.0065	0.0030
25-DI3	59	60	2062	506	24.5	1556	362	786	81	269	52	5	44	8	52	11	36	6	38	6	305	75	179	706	44	0.8807	0.0015	0.0010
25-DI3	60	61	1969	422	21.4	1547	365	778	81	271	48	5	40	7	43	9	28	4	28	4	258	78	120	523	35	0.6511	0.0023	0.0010
25-DI3	61	62	1718	366	21.3	1352	333	665	71	237	43	4	35	6	38	8	24	4	24	4	225	85	101	451	29	0.5552	0.0024	0.0010
25-DI3	62	63	3554	886	24.9	2668	659	1339	134	440	88	8	77	14	91	20	60	9	57	8	550	104	237	973	66	1.2522	0.0070	0.0020
25-DI3	63	64	2632	608	23.1	2025	509	1022	100	327	61	5	54	10	62	13	41	6	38	5	378	128	154	714	43	0.8253	0.0094	0.0020
25-DI3	64	65	3074	749	24.4	2325	569	1166	118	390	76	7	66	12	79	16	52	8	48	7	461	130	197	841	57	1.0401	0.0094	0.0020
25-DI3	65	66	8091	2176	26.9	5915	1489	2911	298	996	201	19	184	35	234	50	158	24	144	20	1327	89	627	2418	190	3.1609	0.0082	0.0030
25-DI3	66	67	9752	2698	27.7	7054	1783	3440	356	1207	246	23	229	44	290	63	199	30	181	25	1638	78	777	2897	243	3.9443	0.0090	0.0030
25-DI3	67	68	2947	729	24.7	2219	538	1117	112	372	73	6	64	12	75	16	49	7	47	6	452	98	196	830	54	1.0293	0.0057	0.0020
25-DI3	68	69	3261	756	23.2	2504	632	1259	124	405	77	7	66	12	77	16	50	8	48	6	474	110	189	908	52	1.0239	0.0214	0.0040
25-DI3	69	70	3564	819	23.0	2746	684	1388	136	446	84	8	74	13	86	18	55	8	51	7	505	120	204	971	58	1.0928	0.0058	0.0030
25-DI3	70	71	4003	933	23.3	3071	771	1548	152	498	95	8	81	15	98	20	64	10	58	8	579	120	239	1133	70	1.2819	0.0039	0.0030
25-DI3	71	72	4877	1140	23.4	3737	977	1855	184	600	111	10	100	18	119	25	78	12	72	10	706	114	296	1420	86	1.5737	0.0101	0.0040
25-DI3	72	73	6174	1566	25.4	4608	1231	2260	225	731	146	14	133	25	165	36	112	17	105	15	959	102	440	1791	128	2.2693	0.0149	0.0030
25-DI3	73	74	8014	2213	27.6	5802	1478	2838	291	976	199	19	184	36	236	52	163	24	150	21	1346	83	643	2429	183	3.2554	0.0098	0.0030
25-DI3	74	75	4115	1028	25.0	3087	748	1548	156	525	101	9	90	16	107	22	72	10	67	9	634	93	274	1289	78	1.4589	0.0067	0.0020
25-DI3	75	76	3645	804	22.1	2841	676	1437	138	496	87	8	76	14	83	19	55	8	53	7	490	117	203	1152	63	1.0671	0.0106	0.0030
25-DI3	76	77	3771	888	23.6	2883	692	1443	139	509	91	8	80	15	94	20	62	9	58	8	540	105	237	1058	70	1.2238	0.0095	0.0030
25-DI3	77	78	3318	721	21.7	2597	629	1321	125	440	77	7	65	12	74	16	50	7	45	6	444	112	180	948	54	0.9510	0.0090	0.0030
25-DI3	78	79	3518	780	22.2	2737	650	1370	135	489	86	8	76	13	82	18	53	8	49	7	474	110	202	955	58	1.0604	0.0095	0.0030
25-DI3	79	80	3215	702	21.8	2514	605	1265	122	437	77	7	66	12	73	16	48	7	44	6	429	99	177	831	52	0.9469	0.0079	0.0020
25-DI3	80	81	3308	743	22.5	2565	623	1290	125	443	77	7	70	12	76	17	51	8	49	7	453	110	193	903	57	1.0158	0.0084	0.0030
25-DI3	81	82	3438	740	21.5	2698	658	1364	129	460	80	7	67	12	76	17	50	7	49	6	456	121	189	920	57	1.0009	0.0099	0.0030
25-DI3	82	83	3373	724	21.5	2649	625	1339	130	464	83	8	70	12	76	16	49	7	45	6	441	118	178	870	53	0.9348	0.0070	0.0020
25-DI3	83	84	3891	890	22.9	3001	710	1511	147	528	96	9	83	15	94	21	60	9	58	7	544	114	231	1013	70	1.1820	0.0083	0.0030
25-DI3	84	85	6385	1592	24.9	4792	1190	2365	229	839	155	15	141	27	170	37	113	17	107	14	966	99	441	1831	136	2.2693	0.0106	0.0030
25-DI3	85	86	6020	1538	25.5	4482	1126	2180	219	792	151	15	139	26	165	37	113	17	107	15	918	94	452	1773	136	2.2626	0.0059	0.0020
25-DI3	86	87	4462	1068	23.9	3395	809	1701	163	602	109	10	97	18	113	25	75	11	73	10	644	108	294	1306	87	1.4859	0.0118	0.0030
25-DI3	87	88	3410	823	24.1	2587	609	1296	128	461	87	8	76	14	87	19	58	9	56	8	495	91	237	947	68	1.2049	0.0065	0.0020
25-DI3	88	89	3687	824	22.4	2862	678	1443	140	503	90	8	78	14	86	19	56	9	55	7	500	109	213	1025	62	1.1144	0.0146	0.0030
25-DI3	89	90	4004	856	21.4	3148	753	1585	153	553	96	9	82	15	91	20	60	9	54	8	519	114	218	1054	67	1.1266	0.0084	0.0030
25-DI3	90	91	3433	746	21.7	2687	643	1357	132	467	81	7	70	13	79	17	51	7	48	7	455	122	190	941	57	0.9915	0.0118	0.0030
25-DI3	91	92	3232	716	22.2	2515	609	1271	123	429	76	7	66	12	73	16	49	7	46	6	441	113	185	871	56	0.9942	0.0080	0.0020
25-DI3	92	93	5254	1237	23.5	4017	1013	1972	194	699	128	12	115	21	130	30	89	13	85	11	743	109	351	1551	105	1.7560	0.0068	0.0030
25-DI3	93	94	6444	1610	25.0	4834	1202	2352	235	867	162	15	145	27	174	39	116	18	111	15	965	85	473	1962	143	2.3774	0.0065	0.0030
25-DI3	94	95	3140	700	22.3	2440	582	1228	119	427	77	7	65	12	73	16	48	7	47	6	424	101	192	850	57	0.9969	0.0070	0.0020
25-DI3	95	96	2228	585	26.3	1643	376	823	85	301	53	5	50	9	59	13	42	6	41	6	358	95	160	672	61	0.8483	0.0024	0.0010
25-DI3	96	97	3378	784	23.2	2594	626	1302	130	451	77	7	67	12	77	17	52	8	50	6	494	109	198	861	57	1.0806	0.0088	0.0030
25-DI3	97	98	3742	890	23.8	2851	673	1425	146	509	91	8	81	14	89	20	60	9	59	8	551	105	229	948	68	1.2036	0.0066	0.0020
25-DI3	98	99	4195	1000	23.8	3195	754	1603	166	563	100	9	88	16	101	22	67	10	65	8	622	102	261	1061	77	1.3576	0.0067	0.0020
25-DI3	99	100	3644	884	24.3	2760	653	1388	142	485	85	8	77	14	87	20	60	9	59	8	550	102	235	942	69	1.2454	0.0066	0.0020
25-DI3	100	101	4479	1100	24.6	3379	836	1677	162	588	106	11	99	18	117	24	80	11	74	10	665	108	311	1203	88	1.5061	0.0072	0.0030
25-DI3	101	102	8002	2142	26.8	5860	1489	2850	279	1026	197	19	184	35	226	50	157	23	152	20	1295	90	640	2338	187	3.1203	0.0062	0.0030
25-DI3	102	103	5570	1460	26.2	4110	1022	2021	198	723	133	13	128	24	156	33	108	15	101	14	883	102	429	1654	122	2.0465	0.0059	0.0030
25-DI3	103	104	3022	675	22.3	2347	576	1150	118	421	76	6	63	11	74	15	46	7	44	6	410	120	171	813	49	0.8713	0.0088	0.0030
25-DI3	104	105	3178	800	25.2	2378	582	1158	119	430	81	7	74	13	86	18	58	8	58	7	477	109	221	904	62	1.1347	0.0074	0.0020
25-DI3	105	106	3344	814	24.3	2530	631	1253	121	437	81	7	74	14	87	18	59	8	56	7	491	112	231	934	66	1.1495	0.0076	0.0020
25-DI3	106	107	2096	529	25.3	1567	393	760	77	281	50	5	49	9	55	12	39	5	37	5	319	94	157	612	42	0.8010	0.0035	0.0010
25-DI3	107	108	4227	1128	26.7	3099	761	1529	149	549	101	10	97	18	118	25	83	12	79	11	684	99	335	1237	94	1.6480	0.0055	0.0020
25-DI3	108	109	4683	1246	26.6	3437	843	1695	167	605	115	12	109	20	133	29	90	13	88	13	751	95	374	1363	107	1.8033	0.0055	0.0020
25-DI3	109	110	3012	743	24.7	2269	566	1130	108	387	71	7	66	12	79	17	53	7	53	7	450	112	217	854	60	1.0577	0.0053	0.0020
25-DI3	110	111	3240	764	23.6	2476	623	1226	118	427	75	7	69	12	78	17	53	8	50	7	471	125	204	869	58	1.0334	0.0079	0.0030
25-DI3	111	112	3428	861	25.1	2566	636	1265	123	454	81	8	76	14	89	19	62	9	59	8	526	120	237	934	68	1.1914	0.0061	0.0020
25-DI3	112	113	5570	1484	26.6	4087	1020	1996	198	723	136	13	130	25	158	34	108	15	102	14	898	110	435	1677	129	2.1005	0.0075	0.0030
25-DI3	113	114	4188	1047	25.0	3141	768	1536	154	570	102	10	96	17	111	23	74	11	72	10	632	95	305	1203	88	1.4859	0.0051	0.0020
25-DI3	114	115	2912	704	24.2	2208	548	1088	108	387	70	7	64	11	74	16	51	7	48	6	427	109	196	843	55	0.9915	0.0068	0.0020
25-DI3	115	116	4162	1008	24.2	3155	774	1560	153	558	100	9	93	16	106	22	72	10	67	9	612	104	268	1107	80	1.3143	0.0079	0.0030
25-DI3	116	117	3263	786	24.1	2477	613	1226	119	433	79	8	72	13	83	17	55	8	53	7	477	110	217	944	65	1.0820	0.0070	0.0020
25-DI3	117	118	3715	877	23.6	2838	697	1407	136	500	90	8	80	15	93	19	60	9	59	8	535	118	236	1010	72	1.1806	0.0080	0.0020
25-DI3	118	119	4089	1069	26.1	3020	745	1480	146	541	99	10	93	17	109	23	74	11	72	9	659	106	300	1175	96	1.4589	0.0052	0.0020
25-DI3	119	120	3459	902	26.1	2557	627	1271	124	444	82	7	79	15	97	21	64	10	63	9	546	90	275	1064	87	1.3359	0.0041	0.0020
25-DI3	120	121	3435	936	27.3	2498	608	1222	121	453	86	9	80	15	100	21	69	10	66	10	565	81	297	1056	92	1.4116	0.0025	0.0010
25-DI3	121	122	4630	1158	25.0	3473	847	1720	167	616	112	11	106	19	122	26	83	12	78	11	701	99	336	1329	104	1.5939	0.0074	0.0030
25-DI3	122	123	4133	1040	25.2	3093	756	1529	150	547	101	10	92	17	110	23	74	10	69	10	635	114	292	1198	95	1.4251	0.0065	0.0020
25-DI3	123	124	4002	1031	25.8	2970	737	1474	141	516	94	10	91	16	111	24	75	11	71	10	622	125	302	1203	102	1.4454	0.0056	0.0020
25-DI3	124	125	3065	803	26.2	2263	568	1107	110	399	72	7	70	13	84	18	58	8	56	8	486	113	245	953	84	1.1630	0.0032	0.0010
25-DI3	125	126	6008	1682	28.0	4325	1056	2131	207	771	146	15	144	27	184	40	128	18	123	16	1003	75	560	2019	195	2.5125	0.0030	0.0010
25-DI3	126	127	13026	3746	28.8	9280	2381	4447	449	1656	315	32	317	61	402	88	285	41	273	37	2241	54	1232	4265	426	5.6058	0.0053	0.0030
25-DI3	127	128	5115	1446	28.3	3669	894	1812	176	653	122	12	122	24	158	34	110	16	104	15	864	73	475	1694	150	2.1951	0.0028	0.0010
25-DI3	128	129	2154	574	26.7	1580	401	759	77	285	53	5	49	9	61	13	42	6	41	5	347	83	182	663	54	0.8875	0.0033	0.0010
25-DI3	129	130	2930	785	26.8	2145	532	1047	102	384	73	7	69	12	81	18	56	8	55	8	477	90	245	885	73	1.1874	0.0031	0.0010
25-DI3	130	131	1935	323	16.7	1613	327	807	88	330	56	5	43	6	34	7	18	3	15	2	196	89	52	362	18	0.2688	0.0036	0.0010
25-DI3	131	132	526	91	17.2	436	111	213	22	76	12	1	10	1	9	2	5	1	5	1	58	86	12	106	3	0.0729	0.0024	0.0010
25-DI3	132	133	2910	743	25.5	2167	517	1075	108	390	70	7	67	12	77	17	52	8	49	7	455	98	211	860	65	1.0887	0.0054	0.0020
25-DI3	133	134	1479	359	24.3	1120	270	538	60	212	37	3	34	6	38	8	25	4	22	3	220	86	97	415	31	0.5174	0.0024	0.0010
25-DI3	134	135	2708	717	26.5	1991	484	994	97	346	63	6	62	11	74	17	52	8	50	7	437	90	222	862	68	1.1360	0.0044	0.0010
25-DI3	135	136	2853	664	23.3	2189	528	1085	110	392	69	7	63	11	70	15	47	7	44	6	401	93	188	844	55	0.9591	0.0077	0.0020
25-DI3	136	137	3742	958	25.6	2783	664	1382	139	500	89	8	86	15	98	21	68	10	61	9	589	98	269	1152	84	1.3778	0.0057	0.0020
25-DI3	137	138	5224	1399	26.8	3825	890	1873	190	720	140	13	123	22	154	33	101	15	100	13	838	93	428	1591	137	2.0802	0.0044	0.0020
25-DI3	138	139	9990	2815	28.2	7175	1806	3452	357	1289	248	23	247	45	297	66	208	32	196	28	1695	78	879	3296	299	4.3091	0.0056	0.0030
25-DI3	139	140	6802	1873	27.5	4929	1261	2377	245	868	163	16	162	30	196	44	138	21	131	18	1133	81	593	2349	187	2.9177	0.0061	0.0020
25-DI3	140	141	3997	1019	25.5	2978	704	1474	151	542	98	9	92	17	106	23	72	11	69	10	620	81	304	1300	95	1.5196	0.0051	0.0020
25-DI3	141	142	3824	1000	26.1	2824	679	1400	142	503	92	9	88	16	102	23	70	11	68	9	613	90	292	1243	92	1.4859	0.0051	0.0020
25-DI3	142	143	3410	897	26.3	2513	605	1247	126	446	82	8	79	14	93	21	63	10	60	8	549	95	267	1023	81	1.3576	0.0042	0.0020
25-DI3	143	144	5238	1404	26.8	3834	972	1849	190	684	128	12	124	23	147	33	101	15	96	13	852	83	428	1699	135	2.1140	0.0040	0.0020
25-DI3	144	145	3175	763	24.0	2412	568	1205	121	432	79	7	72	13	80	17	54	8	50	7	461	86	222	916	69	1.1320	0.0046	0.0020
25-DI3	145	146	4355	1070	24.6	3286	779	1634	165	590	108	9	98	18	110	25	77	11	72	10	649	91	307	1340	97	1.5737	0.0054	0.0020
25-DI3	146	147	3085	727	23.6	2358	555	1165	121	434	78	7	70	12	75	16	51	8	47	7	442	90	203	869	63	1.0820	0.0039	0.0010

For personal use only

25-D13	147	148	4461	1165	26.1	3296	780	1634	166	596	111	10	105	19	123	27	83	13	78	11	706	97	343	1414	105	1.7223	0.0045	0.0020
25-D13	148	149.5	4220	1145	27.1	3076	725	1511	155	570	105	10	103	18	119	26	81	12	76	11	698	81	336	1369	108	1.6885	0.0037	0.0010
25-D14	0.5	1	9452	2382	25.2	7070	1624	3550	363	1266	245	23	217	40	257	54	165	26	154	21	1448	86	632	2532	208	3.2284	0.0067	0.0030
25-D14	1	2	4513	1142	25.3	3372	785	1689	168	607	113	10	103	19	122	25	81	12	74	11	693	95	313	1249	96	1.6075	0.0039	0.0020
25-D14	2	3	4156	1047	25.2	3109	738	1554	156	552	101	9	94	18	113	24	74	11	67	10	637	98	289	1175	89	1.4859	0.0049	0.0020
25-D14	3	4	2373	644	27.2	1729	425	853	85	301	60	5	55	11	68	14	45	7	44	6	394	91	189	713	53	0.9739	0.0031	0.0010
25-D14	4	5	2983	777	26.1	2206	558	1086	111	371	73	6	67	13	80	17	53	8	51	8	480	106	211	855	62	1.1036	0.0051	0.0020
25-D14	5	6	3141	755	24.0	2386	588	1184	119	409	79	7	68	12	79	16	51	8	49	7	464	118	199	862	58	1.0307	0.0055	0.0020
25-D14	6	7	2531	616	24.3	1915	481	947	95	327	60	6	55	10	62	13	41	6	39	5	384	112	157	707	47	0.8510	0.0047	0.0020
25-D14	7	8	3115	779	25.0	2336	564	1153	119	414	78	7	70	13	82	17	54	8	50	7	476	116	205	871	61	1.0739	0.0043	0.0020
25-D14	8	9	5945	1582	26.6	4363	1010	2205	216	766	152	14	143	27	170	36	114	18	108	15	952	95	447	1722	139	2.2829	0.0045	0.0020
25-D14	9	10	5068	1211	23.9	3856	847	1935	197	731	135	12	120	20	131	29	90	13	84	11	714	78	330	1386	105	1.7695	0.0042	0.0020
25-D14	10	11	3436	697	20.3	2740	597	1370	143	528	94	8	76	12	75	16	48	7	43	6	414	95	162	847	53	0.9118	0.0048	0.0020
25-D14	11	12	2801	694	24.8	2107	516	997	111	404	72	7	67	11	73	16	51	7	48	6	414	83	186	797	57	1.0671	0.0041	0.0020
25-D14	12	13	3113	767	24.6	2346	572	1120	123	440	83	8	70	13	83	18	56	8	52	7	460	90	205	872	63	1.1522	0.0044	0.0020
25-D14	13	14	3472	850	24.5	2622	619	1296	133	476	90	8	80	14	89	19	61	9	58	8	511	99	231	957	71	1.3022	0.0044	0.0020
25-D14	14	15	3062	826	27.0	2236	544	1049	117	433	85	8	76	13	88	19	62	9	59	8	493	95	234	925	72	1.2914	0.0037	0.0010
25-D14	15	16	6541	1702	26.0	4840	1111	2408	246	892	167	16	157	28	182	41	128	18	122	17	1007	79	484	1888	158	2.5868	0.0044	0.0020
25-D14	16	17	5071	1289	25.4	3782	867	1873	191	706	132	13	119	21	137	30	98	14	91	12	768	90	366	1471	118	2.0127	0.0042	0.0020
25-D14	17	18	2449	577	23.6	1872	459	884	101	358	64	6	57	10	62	13	42	6	39	5	343	120	149	683	47	0.8415	0.0054	0.0020
25-D14	18	19	2895	749	25.9	2146	530	1006	112	413	77	7	70	12	79	18	54	8	53	7	448	95	204	846	64	1.1401	0.0045	0.0020
25-D14	19	20	2532	660	26.1	1872	463	880	101	356	67	6	61	11	72	15	49	7	48	6	391	78	193	779	59	1.0671	0.0033	0.0010
25-D14	20	21	2728	691	25.3	2038	502	962	108	385	74	7	65	11	72	16	50	7	48	7	415	87	189	806	58	1.0766	0.0037	0.0010
25-D14	21	22	4492	1121	25.0	3371	771	1689	169	616	115	11	107	18	120	26	85	12	80	11	663	89	315	1300	101	1.7290	0.0046	0.0020
25-D14	22	23	4033	1004	24.9	3029	699	1511	152	551	107	10	94	17	108	24	76	11	71	10	593	89	291	1180	93	1.5534	0.0045	0.0020
25-D14	23	24	2552	629	24.6	1923	469	903	101	377	67	6	63	11	66	14	46	6	44	6	372	101	178	753	54	0.9874	0.0045	0.0020
25-D14	24	25	2873	702	24.4	2171	530	1022	116	418	78	7	66	11	74	16	50	7	47	6	424	99	188	838	60	1.0698	0.0045	0.0020
25-D14	25	26	4423	1143	25.8	3280	763	1628	166	600	112	11	106	18	121	27	83	12	78	10	687	91	314	1277	102	1.7155	0.0049	0.0020
25-D14	26	27	4044	1045	25.9	2999	697	1486	148	551	107	10	97	17	111	25	77	11	74	10	622	71	313	1215	100	1.7223	0.0041	0.0020
25-D14	27	28	3251	773	23.8	2479	600	1188	129	465	88	8	75	13	81	18	55	7	52	7	465	91	198	902	63	1.1144	0.0048	0.0020
25-D14	28	29	3153	786	24.9	2367	568	1134	124	449	84	8	75	13	83	19	56	8	53	7	471	83	215	917	69	1.2049	0.0042	0.0020
25-D14	29	30	3643	876	24.0	2767	652	1382	137	497	90	9	83	15	92	20	64	9	59	8	527	99	231	1024	79	1.2941	0.0058	0.0020
25-D14	30	31	3931	1038	26.4	2894	683	1437	144	521	99	10	95	17	108	24	77	11	72	10	625	95	305	1260	109	1.6480	0.0047	0.0020
25-D14	31	32	3095	864	27.9	2231	551	1044	115	433	80	8	77	14	92	20	66	9	62	8	514	83	268	1032	89	1.4251	0.0030	0.0010
25-D14	32	33	4835	1286	26.6	3550	844	1757	176	637	124	12	118	21	139	30	96	13	92	12	764	81	394	1540	133	2.0870	0.0042	0.0020
25-D14	33	34	3279	869	26.5	2410	596	1152	124	443	87	8	80	14	91	20	63	9	59	8	526	102	243	1034	84	1.3400	0.0060	0.0020
25-D14	34	35	2825	784	27.7	2042	521	958	104	377	75	7	70	13	84	19	59	8	56	8	466	114	242	985	88	1.3008	0.0036	0.0010
25-D14	35	36	5928	1718	29.0	4210	1004	2082	207	749	155	13	150	28	183	42	136	19	129	17	1013	78	570	2327	220	2.9042	0.0025	0.0010
25-D14	36	37	9892	2882	29.1	7010	1847	3341	331	1225	242	23	246	46	313	71	230	33	219	30	1695	58	976	3901	349	5.0115	0.0029	0.0020
25-D14	37	38	2810	748	26.6	2063	524	969	107	385	71	7	66	12	77	17	57	8	54	8	450	79	246	992	79	1.3427	0.0037	0.0010
25-D14	38	39	2742	742	27.1	2000	471	980	104	366	71	7	65	12	82	17	54	8	52	7	446	85	222	894	69	1.3008	0.0038	0.0010
25-D14	39	40	2810	774	27.6	2036	482	1002	104	371	70	7	69	12	83	17	57	8	56	8	466	86	237	934	73	1.3643	0.0038	0.0010
25-D14	40	41	4082	1109	27.2	2974	665	1548	142	512	97	10	95	17	123	26	83	12	82	11	660	83	344	1334	111	1.9452	0.0049	0.0020
25-D14	41	42	2330	611	26.2	1719	410	841	87	314	60	6	53	9	63	13	43	6	44	6	373	77	189	782	56	1.1347	0.0036	0.0010
25-D14	42	43	2869	792	27.6	2077	489	1018	106	384	73	7	69	12	84	18	57	8	55	8	481	91	237	969	74	1.3778	0.0039	0.0010
25-D14	43	44	6105	1724	28.2	4381	968	2279	213	757	150	15	148	27	191	40	129	19	126	16	1030	82	522	2081	175	2.9312	0.0046	0.0020
25-D14	44	45	6462	1821	28.2	4641	1020	2414	225	807	158	17	156	28	204	42	141	20	136	17	1076	77	570	2441	187	3.1744	0.0045	0.0020
25-D14	45	46	4351	1166	26.8	3186	695	1677	153	544	107	10	103	18	130	27	88	12	87	11	688	78	369	1431	118	2.0802	0.0039	0.0010
25-D14	46	47	2862	770	26.9	2091	487	1031	106	390	71	7	68	12	83	18	57	8	56	8	461	82	241	967	77	1.3711	0.0042	0.0010
25-D14	47	48	2856	776	27.2	2079	489	1026	106	378	73	8	67	12	85	18	57	8	55	7	467	97	234	966	77	1.3711	0.0042	0.0010
25-D14	48	49	4596	1256	27.3	3339	729	1732	164	587	115	12	109	20	136	29	93	13	93	12	752	75	383	1511	128	2.1613	0.0036	0.0010
25-D14	49	50	2909	757	26.0	2152	497	1056	111	406	75	7	69	12	81	17	54	8	54	7	455	79	236	988	74	1.3778	0.0043	0.0010
25-D14	50	51	2654	714	26.9	1941	460	953	99	356	67	6	62	11	78	16	55	8	52	7	425	78	229	912	71	1.3089	0.0040	0.0010
25-D14	51	52	2414	649	26.9	1765	419	871	88	323	58	6	56	10	72	15	48	7	49	6	386	83	210	845	64	1.2049	0.0043	0.0010
25-D14	52	53	3761	1045	27.8	2715	603	1394	133	483	93	9	91	15	111	24	78	11	74	10	631	77	327	1266	104	1.8371	0.0037	0.0010
25-D14	53	54	3326	946	28.4	2380	550	1183	119	435	84	9	81	14	100	21	69	10	67	9	575	77	296	1152	99	1.6885	0.0035	0.0010
25-D14	54	55	2356	597	25.3	1759	437	872	87	303	54	5	50	9	63	13	44	6	44	6	362	83	184	747	61	1.0455	0.0051	0.0010
25-D14	55	56	6068	1707	28.1	4361	956	2266	212	762	150	16	148	26	187	39	127	18	122	16	1024	63	525	2036	184	2.9042	0.0044	0.0010
25-D14	56	57	2081	500	24.0	1581	352	774	84	309	56	6	49	8	55	11	35	5	34	5	298	87	146	627	50	0.8456	0.0022	0.0010
25-D14	57	58	3164	882	27.9	2281	524	1118	120	430	80	9	76	14	97	20	65	9	62	8	531	86	274	1086	100	1.4926	0.0019	0.0010
25-D14	58	59	4579	1165	25.4	3414	721	1769	171	626	115	12	108	19	131	27	87	13	84	11	684	74	357	1397	129	1.9452	0.0026	0.0010
25-D15	2	3	6808	1754	25.8	5054	1161	2494	268	931	186	15	157	29	182	42	126	19	122	16	1059	83	508	1899	155	2.4449	0.0049	0.0020
25-D15	3	4	2391	656	27.5	1735	434	834	90	311	61	5	55	10	66	15	47	8	48	6	401	93	204	730	57	1.0077	0.0030	0.0010
25-D15	4	5	3482	775	22.3	2707	623	1351	144	489	93	8	74	12	78	18	52	8	51	7	476	106	199	888	60	0.9874	0.0052	0.0020
25-D15	5	6	3897	836	21.5	3061	698	1536	160	554	104	9	83	14	86	19	56	9	54	7	508	101	209	965	65	1.0631	0.0054	0.0020
25-D15	6	7	3141	812	25.8	2329	561	1123	125	429	85	7	72	13	83	19	56	9	55	7	498	95	235	893	68	1.1671	0.0041	0.0010
25-D15	7	8	3875	955	24.7	2920	685	1443	152	528	103	9	87	15	99	22	67	10	64	8	583	104	268	1046	80	1.3251	0.0047	0.0020
25-D15	8	9	3248	824	25.4	2424	581	1178	128	447	84	8	74	13	85	19	59	9	58	8	499	102	238	918	72	1.1887	0.0044	0.0020
25-D15	9	10	4611	1241	26.9	3370	785	1677	173	601	125	11	108	19	129	30	89	14	86	11	756	93	368	1329	111	1.7966	0.0040	0.0020
25-D15	10	11	7785	2152	27.6	5633	1331	2776	289	1012	206	19	184	35	220	52	153	25	150	20	1314	81	644	2441	195	3.1203	0.0042	0.0020
25-D15	11	12	2438	621	25.5	1817	442	881	96	327	66	5	55	10	63	15	43	7	44	6	380	116	180	689	52	0.9010	0.0043	0.0010
25-D15	12	13	2729	639	23.4	2090	507	1017	111	378	72	6	57	10	67	15	43	7	42	6	392	118	165	714	49	0.8632	0.0047	0.0020
25-D15	13	14	3377	842	25.0	2534	603	1219	137	476	92	7	77	13	86	20	58	9	56	7	517	104	231	934	71	1.1576	0.0044	0.0020
25-D15	14	15	3069	761	24.8	2307	552	1118	125	422	83	7	70	13	78	18	53	8	52	6	464	89	217	858	64	1.0509	0.0043	0.0010
25-D15	15	16	2245	589	26.2	1656	400	796	88	308	59	5	51	9	60	14	42	6	42	6	361	97	178	667	52	0.8821	0.0027	0.0010
25-D15	16	17	3972	1052	26.5	2920	710	1437	149	513	103	9	87	17	106	25	75	12	73	10	648	97	313	1158	95	1.5332	0.0043	0.0020
25-D15	17	18	5080	1325	26.1	3755	889	1843	197	680	135	12	115	21	139	32	94	15	92	12	805	91	392	1448	121	1.8506	0.0042	0.0020
25-D15	18	19	3441	808	23.5	2633	620	1296	139	477	93	8	74	13	82	20	55	9	55	7	494	99	225	930	68	1.1266	0.0043	0.0020
25-D15	19	20	2878	681	23.7	2197	532	1106	107	378	67	6	60	11	69	15	48	7	46	6	418	108	193	845	56	0.9550	0.0043	0.0020
25-D15	20	21	3174	769	24.2	2405	571	1199	118	432	77	8	70	13	81	17	54	8	51	7	469	112	211	908	62	1.0577	0.0042	0.0020
25-D15	21	22	4814	1210	25.1	3604	824	1849	177	629	114	12	109	20	126	28	85	12	80	11	740	101	346	1414	106	1.6817	0.0046	0.0020
25-D15	22	23	4577	1214	26.5	3363	799	1726	158	561	108	11	104	20	130	28	91	13	84	11	734	90	366	1437	110	1.7898	0.0043	0.0020
25-D15	23	24	2772	680	24.5	2093	500	1039	104	374	69	6	61	11	70	15	50	7	48	6	411	90	204	849	57	0.9928	0.0038	0.0010
25-D15	24	25	3441	876	25.5	2565	586	1278	129	476	89	7	76	14	89	20	59	9	60	8	542	97	237	959	72	1.2752	0.0044	0.0010
25-D15	25	26	3177	763	24.0	2414	565	1208	119	440	75	8	69	13	80	17	54	8	50	7	465	97	217	940	65	1.0982	0.0043	0.0020
25-D15	26	27	3668	863	23.5	2805	657	1407	141	504	88	9	81	14	90	19	61	9	56	7	526	110	232	1057	73	1.1671	0.0048	0.0020
25-D15	27	28	3795	1014	26.7	2781	650	1382	140	505	96	9	90	17	104	22	74	10	66	9	621	102	290	1175	93	1.4251	0.0037	0.0010
25-D15	28	29	3239	844	26.1	2394	574	1201	119	418	75	8	73	14	90	19	64	9	59	8	509	91	255	1086	86	1.2562	0.0033	0.0010
25-D15	29	30	5999	1657	27.6	4342	1012	2211	208	755	141	14	140	27	173	38	123	18	116	15	1007	83	527	1973	167	2.5125	0.0029	0.0010
25-D15	30	31	3179	829	26.1	2350	559	1171	116	420	77	8	73	13	87	18	60	9	56	7	507	99	252	1018	78	1.2306	0.0039	0.0010
25-D15	31	32	3463	932	26.9	2531	600	1259	125	455	83	9	79	15	98	21	69	10	63	8	569	109	279	1115	89	1.3467	0.0034	0.0010
25-D15	32	33	3339	857	25.7	2483	591	1241	122	443	78	8	74	14	90	19	65	9	58	7	522	124	264	1086	90	1.2684	0.0027	0.0010
25-D15	33	34	4076	1141	28.0	2935	706	1462	144	516	98	10	98	18	122	26	87	12	81	11	686	93	381	1488	132	1.7628	0.0026	0.0010
25-D15	34	35	14091	4158	29.5	9933	2557	4914	458	1650	322	32	330	65	433	95	320	47	302	39	2527	44	1468	5452	542	6.7540	0.0032	0.0020
25-D15	35	36	4929	1379	28.0	3550	853	1800	167	603	117	11	112	22	145	32	105	15	102	13	832	78	486	1859	156	2.2761	0.0033	0.0010
25-D15	36	37	2538	653	25.8	1884	464	940	91	324	59	6	54	10	68	15	47	7	45	6	401	90	228	902	65	1.1050	0.0032	0.0010
25-D15	37	38	3150	860	27.3	2290	558	1135	112	401	76	7	72	14	88	19	64	9	59	8	527	99	277	1106	87	1.3251	0.0035	0.0010
25-D15	38	39	3582	994	27.8	2588	637	1284	125	450	83	8	82	16	106	22	74	11	71	10	603	101	334	1289	104	1.5804	0.0036	0.0010
25-D15	39	40	4159	1154	27.8	3005	737	1493	145	526	96	9	94	18	119	26	87	13	82	11	704	91	387	1528	125	1.8844	0.0031	0.0010
25-D15	40	41	2505	606	24.2	1899	454	952	95	334	58	6	55	10	64	13	44	6	42	6	367	89	202	846	58	0.9834	0.0035	0.0010
25-D15	41	42	2734	755	27.6	1979	486	981	95	345	65	6	62	12	77	17	55	8	53	7	465	90	251	1001	78	1.2036	0.0034	0.0010
25-D15	42	43	3896	1149	29.5	2747	672	1357	135	479	93	10	94	18	117	26	86	12	82	11	702	87	380	1460	123	1.8033	0.0031	0.0010
25-D15	43	44	8361	2458	29.4	5903	1419	2997	277	1000	190	20	197	38	256	57	188	27	179	24	1492	70	838	3216	270	3.9443	0.0057	0.0030
25-D15	44	45	5640	1516	26.9	4124	1010	2094	194	687	126	13	125	24	158	35	114	16	109	15	918	73	501	1973	165	2.4112	0.0043	0.0020
25-D15	45	46	4363	1160	26.6	3203	748	1603	157	580	104	10	100	19	123	27	85	12	83	11	698	74	387	1557	120	1.8574	0.0033	0.0010
25-D15	46	47	3451	931	27.0	2520	596	1259	123	451	82	8	79	15	95	21	67	10	65	9	571	86	303	1249	97	1.4791	0.0036	0.0010
25-D15	47	48	2672	695	26.0	1977	463	983	98	362	65	6	61	12	73	16	50	7	48	7	422	95	219	925	72	1.0739	0.0038	0.0010
25-D15	48	49	3231	886	27.4	2346	559	1165	114	420	79	8	74	14	91	20	67	9	61	8	541	94	278	1146	91	1.3711	0.0038	0.0020
25-D15	49	50	7386	1623	22.0	5763	1190	2899	304	1144	207	18	172	29	176	35	105	16	92	13	984	98	376	1888	139	1.9789	0.0084	0.0030
25-D15	50	51	3562	970	27.2	2592	622	1271	132	471	88	8	82	16	104	21	67	11	67	10	593	90	304	1220	101	1.5602	0.0034	0.0010
25-D15	51	52	2086	547	26.2	1539	378	757	77	271	52	5	49	9	56	12	39	6	38	5	334	93	183	721	57	0.9239	0.0033	0.0010
25-D15	52	53	3642	1022	28.1	2620	660	1284	129	454	85	8	83	16	102	23	71	12	71	10	635	99	324	1312	107	1.7155	0.0071	0.0020
25-D15	53	54	7097	1223	17.2	5873	1272	2960	309	1119	195	18	148	23	132	25	70	11	61	8	745	110	179	1631	75	1.0320	0.0338	0.0110
25-D15	54	55	3579	1035	28.9	2544	633	1247	126	447	83	8	84	17	111	24	77	12	74	11	626	87	363	1431	131	1.8101	0.0026	0.0010
25-D15	55	56	2007	552	27.5	1454	364	719	73	248	46	5	46	9	56	12	38	6	37	5	342	101	197	804	68	0.9820	0.0032	0.0010
25-D15	56	57.5	3665	1070	29.2	2595	636	1271	131	455	94	8	87	17	112	24	78	12	74	10	654	98	368	1460	139	1.8303	0.0025	0.0010
25-D16	0	1	4528	1177	26.0	3351	745	1683	170	623	120	11	102	19	123	27	83	12	78	10	723	137	302	1040	88	1.6412	0.0027	0.0010
25-D16	1	2	5555	1421	25.6	4135	935	2101	200	745	141	14	125	24	154	33	99	14	90	13	869	130	393	1403	111	2.0532	0.0035	0.0020
25-D16	2	3	5278	1371	26.0	3906	897	1965	191	707	134	12	122	23	147	31	97	14	88	12	838	109	377	1317	106	1.9452	0.0038	0.0020
25-D16	3	4	5168	1355	26.2	3813	930	1867	195	681	128	13	121	23	140	32	102	14	92	13	819	97	353	1220	100	1.8844	0.0043	0.0020
25-D16	4	5	4905	1260	25.7	3646	855	1836	173	646	123	12	111	21	135	29	88	13	83	11	768	105	350	1243	95	1.8438	0.0044	0.0020
25-D16	5	6	4573	1198	26.2	3375	798	1689	157	607	114	11	101	20	125	27	83	12	78	10	743	112	336	1180	90	1.7695	0.0043	0.0020
25-D16	6	7	1547	352	22.8	1195	278	586	60	226	40	5	34	6	36	7	23	3	21	3	218	102	73	379	22	0.3971	0.0047	0.0010
25-D16	7	8	954	179	18.8	775	161	375	41	166	27	6	22	3	20	4	10	2	9	1	108	52	19	153	8	0.1013	0.0014	0.0000
25-D16	8	9	512	109	21.4	403	83	189	21	87	16	5	13	2	11	2	7	1	6	1	66	46	15	138	8	0.0729	0.0008	0.0000
25-D16	9	10	642	129	20.0	514	109	235	29	115	20	5	16	2	14	3	7	1	7	1	77	42	13	144	9	0.0716	0.0009	0.0000
25-D16	10	11	500	101	20.2	399	82	188	21	86	15	6	13	2	10	2	6	1	6	1	61	44	13	96	5	0.0635	0.0008	0.0000
25-D16	11	12	506	95	18.8	411	89	197	21	83	15	6	11	2	10	2	6	1	5	1	57	44	13	90	5	0.0581	0.0008	0.0000
25-D16	12	13	539	108	20.1	431	91	205	23	90	16	5	13	2	12	2	6	1	6	1	65	46	13	122	6	0.0675	0.0008	0.0000
25-D16	13	14	587	113	19.3	473	107	225	24	97	15	5	13	2	11	2	6	1	6	1	70	44	14	105	6	0.0702	0.0009	0.0000
25-D16	14	15	489	105	21.5	384	80	181	20	82	16	6	12	2	11	2	6	1	6	1	65	47	14	100	6	0.0702	0.0008	0.0000
25-D16	15	16	651	122	18.8	528	117	247	29	110	19	6	16	2	12	2	7	1	7	1	74	43	13	114	6	0.0689	0.0011	0.0000
25-D16	16	17	463	97	20.9	366	80	168	20	79	15	5	11	2	10	2	6	1	6	1	58	43	12	105	6	0.0648	0.0007	0.0000
25-D16	17	18	431	91	21.1	340	74	155	19	75	13	5	10	2	10	2	6	1	6	1	53	39	12	88	5	0.0635	0.0007	0.0000
25-D16	18	19	488	105	21.5	383	80	182	20	81	14	5	12	2	11	2	6	1	6	1	64	43	13	100	5	0.0608	0.0007	0.0000
25-D16	19	20	680	131	19.2	550	129	256	30	111	19	5	15	2	13	3	8	1	7	1	80	40	13	96	5	0.0662	0.0010	0.0000
25-D16	20	21	4091	680	16.6	3412	802	1757	165	588	92	8	71	12	69	13	40	6	37	5	427	116	125	979	37	0.7375	0.0119	0.0040
25-D16	21	22	900	159	17.7	740	167	364	39	142	24	5	18	3	17	3	8	1	8	1	99	55	21	185	8	0.1081	0.0029	0.0010
25-D16	22	23	870	149	17.1	721	162	351	37	142	23	5	16	3	15	3	8	1	8	1	93	55	20	197	8	0.1054	0.0061	0.0010
25-D16	23	24	975	168	17.2	807	165	388	43	176	27	6	22	3	19	4	9	1	8	1	100	46	15	99	5	0.0702	0.0017	0.0000
25-D16	24	25	708	152	21.5	556	118	265	29	116	21	6	16	3	16	3	9	1	9	1	94	47	18	136	7	0.0905	0.0015	0.0000
25-D16	25	26	765	150	19.6	615	129	292	33	131	24	5	18	3	15	3	8	1	8	1	93	47	17	139	8	0.0797	0.0012	0.0000

For personal use only

25-D16	26	27	1141	226	19.8	915	205	447	47	181	30	6	26	4	23	5	14	2	13	2	138	54	44	294	16	0.2202	0.0030	0.0010
25-D16	27	28	7086	1418	20.0	5667	1237	2899	284	1053	179	15	144	25	153	31	90	13	82	12	870	121	318	1745	104	1.6682	0.0100	0.0040
25-D16	28	29	4137	1155	27.9	2981	707	1468	146	547	103	9	97	18	119	26	79	12	76	11	716	116	337	1232	97	1.7831	0.0046	0.0020
25-D16	29	30	5912	1587	26.8	4326	995	2187	209	773	148	14	134	26	168	37	114	16	106	15	970	114	456	1642	119	2.3639	0.0051	0.0020
25-D16	30	31	2714	754	27.8	1959	487	954	97	350	64	6	63	13	81	17	56	9	56	8	453	83	215	734	57	1.1414	0.0038	0.0010
25-D16	31	32	3798	800	21.1	2998	710	1486	157	542	95	9	82	14	84	17	54	8	49	6	486	102	169	836	51	0.8645	0.0073	0.0020
25-D16	32	33	3109	631	20.3	2477	581	1225	129	460	77	6	66	11	65	13	41	6	38	5	387	110	125	680	37	0.6619	0.0072	0.0020
25-D16	33	34	3964	819	20.7	3145	754	1560	164	565	94	9	83	15	88	18	56	8	50	6	494	114	176	888	54	0.9348	0.0066	0.0030
25-D16	34	35	5967	1524	25.5	4443	1041	2236	221	781	149	14	137	26	168	34	110	16	105	13	914	93	407	1483	124	2.1275	0.0052	0.0020
25-D16	35	36	3425	854	24.9	2571	616	1259	134	470	84	8	82	14	92	19	59	9	59	7	513	89	228	857	64	1.1725	0.0041	0.0010
25-D16	36	37	2711	580	21.4	2131	524	1045	108	384	63	6	58	10	60	12	37	6	36	5	357	110	127	636	36	0.6889	0.0073	0.0020
25-D16	37	38	3366	701	20.8	2665	611	1314	141	504	87	8	75	12	75	15	44	6	41	5	428	105	143	756	44	0.7470	0.0075	0.0020
25-D16	38	39	4143	849	20.5	3294	731	1628	180	635	112	9	93	15	93	18	55	8	50	6	511	112	179	941	56	0.9469	0.0067	0.0020
25-D16	39	40	3202	537	16.8	2665	603	1321	144	507	84	6	63	10	57	11	33	5	29	4	326	117	99	680	34	0.5538	0.0040	0.0020
25-D16	40	41	4802	1183	24.7	3618	862	1818	182	628	118	11	108	20	129	27	85	13	80	10	714	97	311	1215	95	1.6412	0.0049	0.0020
25-D16	41	42	4887	1332	27.3	3555	853	1769	177	624	121	12	118	22	144	30	97	15	94	12	800	77	373	1272	107	1.9181	0.0040	0.0020
25-D16	42	43	3732	885	23.7	2847	671	1400	149	527	91	9	87	15	95	19	62	9	57	7	532	97	212	910	63	1.1266	0.0054	0.0020
25-D16	43	44	3143	653	20.8	2490	579	1226	131	469	78	7	68	12	69	14	42	6	39	5	399	102	134	700	41	0.6903	0.0066	0.0020
25-D16	44	45	2661	648	24.3	2013	494	990	102	358	63	6	59	11	68	14	44	7	43	6	397	104	160	648	47	0.8267	0.0052	0.0020
25-D16	45	46	2745	616	22.4	2129	507	1053	112	384	67	6	61	11	67	14	41	6	39	5	373	125	144	642	45	0.7362	0.0045	0.0020
25-D16	46	47	2732	712	26.0	2021	490	986	104	364	70	6	63	12	74	17	50	8	47	6	436	140	192	685	60	0.9658	0.0027	0.0010
25-D16	47	48	13637	3716	27.3	9921	2404	4926	485	1738	336	32	327	62	406	86	274	40	264	33	2222	78	1054	3604	325	5.2546	0.0053	0.0030
25-D16	48	49	7799	2161	27.7	5638	1325	2825	281	995	193	19	189	35	236	49	158	24	154	20	1295	69	613	2036	177	3.1068	0.0038	0.0020
25-D16	49	50	4328	820	18.9	3508	790	1738	188	670	112	10	91	15	87	17	52	7	47	6	498	104	153	933	49	0.8591	0.0067	0.0030
25-D16	50	51	3230	730	22.6	2500	592	1228	130	458	83	7	71	12	77	16	49	7	46	6	446	114	172	793	49	0.8902	0.0086	0.0020
25-D16	51	52	3997	829	20.7	3168	733	1560	167	598	101	9	89	15	91	17	53	8	50	6	499	114	165	919	52	0.8618	0.0100	0.0030
25-D16	52	53	4948	1098	22.2	3851	887	1947	197	686	123	12	109	19	117	24	73	11	72	9	664	110	263	1158	79	1.4048	0.0062	0.0020
25-D16	53	54	5640	1340	23.8	4299	966	2162	223	793	142	13	131	23	147	30	92	14	88	11	805	95	331	1357	100	1.7088	0.0060	0.0020
25-D16	54	55	5430	1425	26.3	4005	950	1996	202	714	130	12	126	23	153	32	101	15	99	12	864	91	377	1369	108	2.0059	0.0050	0.0020
25-D16	55	56	3233	653	20.2	2581	620	1271	135	467	80	7	68	11	69	14	42	6	39	5	399	113	140	764	42	0.7294	0.0086	0.0030
25-D16	56	57	3309	781	23.6	2529	605	1241	132	462	82	8	76	13	83	17	53	8	51	6	474	104	183	810	54	0.9442	0.0066	0.0020
25-D16	57	58	4509	1209	26.8	3301	783	1615	171	609	111	10	110	21	135	27	86	13	83	11	723	82	323	1192	91	1.6817	0.0037	0.0020
25-D16	58	59	2621	700	26.7	1921	464	937	98	349	66	6	62	12	76	16	51	8	48	7	422	82	198	699	55	1.0401	0.0027	0.0010
25-D16	59	60	3141	790	25.2	2351	558	1151	122	435	78	7	75	13	86	17	54	8	52	7	477	95	202	784	57	1.0806	0.0041	0.0010
25-D16	60	61	2912	705	24.2	2207	508	1118	109	394	72	7	64	12	72	15	48	7	44	6	437	108	175	700	49	0.9185	0.0051	0.0020
25-D16	61	62	4428	985	22.3	3443	755	1744	176	639	119	10	95	16	102	21	65	9	59	8	610	110	219	1010	67	1.1360	0.0067	0.0020
25-D16	62	63	3798	894	23.5	2905	652	1462	149	534	99	9	83	14	92	19	62	9	54	7	554	109	218	895	65	1.1360	0.0048	0.0020
25-D16	63	64	4406	1067	24.2	3339	745	1689	168	614	113	10	96	17	109	23	73	11	66	8	664	105	265	1085	88	1.3576	0.0037	0.0010
25-D16	64	65	2907	770	26.5	2138	476	1069	108	400	78	7	67	12	81	17	55	8	51	7	471	91	210	837	76	1.0577	0.0016	0.0010
25-D16	65	66	2992	792	26.5	2200	501	1099	110	407	76	7	67	12	80	17	56	8	54	7	490	93	218	871	77	1.0941	0.0016	0.0010
25-D16	66	67	2608	655	25.1	1953	443	984	98	355	67	6	58	10	69	14	47	7	43	6	401	97	177	728	61	0.8956	0.0015	0.0010
25-D16	67	68	2089	566	27.1	1523	345	741	81	294	57	5	50	9	58	12	40	6	38	5	348	93	152	612	55	0.7862	0.0009	0.0000
25-D16	68	69	6942	1837	26.5	5105	1231	2518	253	909	179	16	154	29	193	41	132	19	120	15	1134	83	512	1939	174	2.4990	0.0031	0.0010
25-D16	69	70	3646	921	25.3	2725	615	1370	136	504	93	8	81	15	96	20	65	10	65	9	559	75	287	1088	86	1.3481	0.0022	0.0010
25-D16	70	71	1836	371	20.2	1466	338	719	77	281	47	4	37	6	39	8	25	4	24	3	225	82	106	453	33	0.5579	0.0014	0.0010
25-D16	71	72	2715	439	16.2	2276	507	1152	117	425	70	5	49	8	46	9	27	4	24	3	270	82	81	508	24	0.4714	0.0071	0.0020
25-D16	72	73	4034	913	22.6	3121	697	1578	160	572	104	9	87	15	93	20	62	8	54	7	568	102	213	948	65	1.0996	0.0066	0.0020
25-D16	73	74	3461	627	18.1	2834	595	1450	149	540	93	7	69	11	67	13	38	5	32	4	387	101	118	691	37	0.6768	0.0055	0.0020
25-D16	74	75	3823	767	20.1	3056	672	1560	156	561	99	9	81	13	84	16	51	7	43	6	466	136	167	819	54	0.8470	0.0052	0.0020
25-D16	75	76	7924	2155	27.2	5768	1407	2825	284	1031	201	19	184	35	225	48	158	23	143	19	1321	85	605	2207	192	2.9447	0.0061	0.0020
25-D16	76	77	7018	1907	27.2	5111	1249	2506	250	910	179	17	161	31	204	43	140	21	130	17	1162	86	541	1939	162	2.6206	0.0048	0.0020
25-D16	77	78	3077	732	23.8	2345	550	1187	116	413	73	6	63	11	74	15	51	7	45	6	458	118	182	798	53	0.9483	0.0105	0.0030
25-D16	78	79	4226	854	20.2	3372	787	1714	168	590	104	9	82	15	89	18	56	8	51	7	530	120	188	1009	61	0.9874	0.0083	0.0030
25-D16	79	80	4466	1002	22.4	3464	805	1750	173	615	112	10	91	16	104	21	69	10	63	8	621	121	254	1097	77	1.2900	0.0057	0.0030
25-D16	80	81	4707	1093	23.2	3614	823	1806	183	670	122	11	100	18	113	23	76	11	68	9	674	124	274	1226	84	1.3913	0.0099	0.0030
25-D16	81	82	9172	2414	26.3	6758	1613	3317	341	1231	237	21	207	39	252	54	173	25	158	21	1486	85	655	2498	198	3.2689	0.0102	0.0030
25-D16	82	83	4831	1119	23.2	3713	813	1873	191	699	126	11	105	19	120	25	77	11	71	9	681	102	291	1237	90	1.4386	0.0062	0.0020
25-D16	83	84	4775	1022	21.4	3753	824	1892	194	706	125	11	100	17	110	22	69	10	60	8	627	109	238	1146	75	1.1968	0.0087	0.0030
25-D16	84	85	3926	902	23.0	3024	664	1523	162	566	101	9	88	14	96	19	59	8	56	7	554	93	203	964	64	1.1401	0.0062	0.0020
25-D16	85	86	3311	809	24.4	2502	576	1265	130	444	80	7	72	13	84	17	55	8	52	7	500	105	198	867	59	1.1117	0.0069	0.0020
25-D16	86	87	3743	812	21.7	2931	637	1486	157	544	99	8	82	14	86	17	53	8	49	6	497	106	173	899	56	0.9564	0.0120	0.0030
25-D16	87	88	3829	815	21.3	3014	674	1529	161	546	95	8	79	14	87	17	52	8	48	6	504	112	173	920	56	0.9834	0.0095	0.0030
25-D16	88	89	2870	652	22.7	2218	521	1129	113	383	66	6	60	11	69	14	44	6	41	5	403	122	153	724	47	0.8686	0.0072	0.0020
25-D16	89	90	3971	925	23.3	3046	700	1554	157	530	97	9	83	15	97	19	63	9	56	7	577	102	210	1000	66	1.2265	0.0080	0.0030
25-D16	90	91	6443	1746	27.1	4697	1128	2303	236	844	169	16	148	28	186	41	121	19	117	16	1071	94	493	1802	147	2.4044	0.0064	0.0020
25-D16	91	92	4759	1105	23.2	3654	821	1806	193	694	129	12	111	19	118	26	75	12	69	9	665	104	282	1220	88	1.4183	0.0060	0.0020
25-D16	92	93	3177	820	25.8	2356	585	1124	122	435	82	7	73	14	87	19	55	9	55	8	500	95	230	910	64	1.1320	0.0061	0.0020
25-D16	93	94	4050	884	21.8	3167	726	1548	169	608	107	9	90	15	95	20	58	8	52	7	538	114	210	1064	65	1.0604	0.0108	0.0030
25-D16	94	95	3813	829	21.7	2984	719	1486	150	528	92	8	77	14	87	19	53	8	49	7	516	133	196	1024	59	1.0172	0.0139	0.0030
25-D16	95	96	3914	864	22.1	3051	684	1505	163	584	106	9	87	15	91	19	55	8	51	7	530	118	204	998	63	1.0766	0.0090	0.0020
25-D16	96	97	6681	1694	25.4	4987	1165	2438	259	939	170	16	158	28	181	40	115	18	111	15	1027	102	472	1853	140	2.2761	0.0068	0.0030
25-D16	97	98	3826	1032	27.0	2794	672	1370	141	505	97	9	89	17	108	24	73	11	71	10	629	95	310	1158	91	1.5602	0.0050	0.0020
25-D16	98	99	3075	756	24.6	2319	563	1107	124	439	80	7	72	12	78	17	50	8	48	7	464	108	200	853	59	1.0172	0.0058	0.0020
25-D16	99	100	4184	949	22.7	3236	728	1609	169	605	114	10	94	15	102	22	66	10	59	8	573	109	243	1081	74	1.1995	0.0081	0.0020
25-D16	100	101	4192	1022	24.4	3170	719	1572	166	593	112	9	96	17	107	23	66	11	64	9	630	104	268	1121	80	1.3467	0.0058	0.0020
25-D16	101	102	4288	1056	24.6	3231	745	1585	164	614	114	10	97	17	112	25	71	11	67	10	646	106	287	1175	85	1.4183	0.0055	0.0020
25-D16	102	103	8214	2218	27.0	5996	1384	2948	308	1121	215	21	204	36	240	54	159	24	147	20	1333	87	646	2463	194	3.0663	0.0067	0.0020
25-D16	103	104	4176	867	20.8	3309	755	1652	174	614	106	9	89	15	93	19	57	9	52	7	526	130	215	1025	65	1.0766	0.0076	0.0030
25-D16	104	105	3789	833	22.0	2956	660	1462	156	566	104	9	85	15	91	19	55	8	51	7	502	122	205	941	64	1.0077	0.0094	0.0020
25-D16	105	106	3153	866	27.5	2287	537	1087	122	447	86	8	77	15	93	20	59	9	57	7	528	99	197	835	60	0.9888	0.0056	0.0010
25-D16	106	107	3165	847	26.8	2318	572	1114	121	422	82	7	73	13	89	20	57	9	56	8	523	105	242	934	71	1.2225	0.0045	0.0010
25-D16	107	108	5574	1455	26.1	4120	962	2027	212	762	143	14	129	23	152	34	102	16	95	13	891	98	412	1608	123	2.0600	0.0073	0.0020
25-D16	108	109	2923	751	25.7	2171	530	1039	114	405	76	7	69	12	80	18	51	8	51	7	456	108	218	850	65	1.0887	0.0042	0.0010
25-D16	109	110	3422	824	24.1	2598	617	1247	138	496	93	8	77	13	87	19	54	9	52	7	505	122	218	926	66	1.1117	0.0071	0.0020
25-D16	110	111	5027	1249	24.9	3778	883	1861	192	699	132	12	115	21	134	30	85	13	81	10	761	106	342	1340	106	1.6412	0.0081	0.0020
25-D16	111	112	4073	1113	27.3	2960	717	1443	149	534	107	10	97	18	118	27	77	12	75	10	679	90	331	1243	99	1.6142	0.0057	0.0010
25-D16	112	113	3235	893	27.6	2341	562	1115	125	446	86	8	81	15	96	20	60	9	56	7	550	93	208	885	64	1.0199	0.0096	0.0020
25-D16	113	114	3354	861	25.7	2494	612	1196	132	458	88	8	75	14	89	19	58	9	57	8	532	105	237	971	73	1.1901	0.0069	0.0020
25-D16	114	115	3309	828	25.0	2481	613	1190	129	455	86	7	75	13	87	19	56	9	52	7	508	116	226	922	72	1.0941	0.0066	0.0020
25-D16	115	116	4068	1060	26.1	3009	726	1486	150	534	102	10	93	17	114	25	74	11	69	10	648	104	311	1175	102	1.4454	0.0050	0.0020
25-D16	116	117	2287	591	25.8	1696	405	817	88	322	59	6	53	9	60	14	40	6	40	5	362	83	180	701	58	0.8618	0.0014	0.0010
25-D16	117	118	5622	1437	25.6	4185	1002	2070	211	742	148	13	129	23	156	33	99	15	92	13	878	95	384	1448	126	1.8371	0.0066	0.0020
25-D16	118	119	3956	982	24.8	2973	707	1474	150	533	100	9	88	16	99	23	66	10	62	8	611	118	268	1106	90	1.3184	0.0061	0.0020
25-D16	119	120	4173	945	22.6	3228	807	1597	159	556	100	9	83	15	97	21	63	10	59	8	589	132	261	1137	91	1.2995	0.0064	0.0020
25-D16	120	121	2659	615	23.1	2044	479	1033	103	358	66	6	55	10	63	13	43	6	42	6	377	104	183	797	65	0.9726	0.0031	0.0010
25-D16	121	122	9211	2495	27.1	6716	1630	3366	318	1154	227	21	212	39	266	57	184	27	177	23	1511	83	774	2965	292	3.8633	0.0036	0.0020
25-D16	122	123	6113	1760	28.8	4353	1050	2230	205	717	138	13	127	25	176	39	137	21	143	19	1073	77	598	2395	203	3.0933	0.0041	0.0030
25-D16	123	124	4988	1378	27.6	3610	837	1855	173	612	121	12	111	21	143	31	101	15	101	13	842	87	440	1625	147	2.2896	0.0029	0.0010
25-D16	124	125	1222	316	25.8	907	219	462	45	152	26	2	23	4	29	6	22	4	28	5	194	101	195	850	62	1.0806	0.0027	0.0020
25-D16	125	126	3306	886	26.8	2420	564	1235	116	419	80	7	72	13	91	19	62	9	61	8	551	109	251	1029	82	1.3778	0.0046	0.0020
25-D16	126	127	4467	1152	25.8	3315	773	1689	160	573	110	10	100	18	121	26	83	12	80	11	704	113	338	1403	117	1.7831	0.0081	0.0020
25-D16	127	128	4367	1112	25.5	3255	807	1603	157	572	107	10	94	17	108	24	73	11	71	9	705	95	287	1180	96	1.4926	0.0072	0.0020
25-D16	128	129	3476	890	25.6	2586	624	1278	125	462	90	8	75	14	87	19	57	8	54	7	569	98	206	850	64	1.0698	0.0068	0.0020
25-D16	129	130	5191	1429	27.5	3763	917	1855	182	670	128	12	114	21	139	32	98	15	96	13	902	101	407	1682	138	2.0802	0.0061	0.0020
25-D16	130	131	8838	2511	28.4	6327	1601	3083	305	1098	220	19	197	38	251	58	179	28	176	23	1562	85	750	2954	255	3.7687	0.0063	0.0030
25-D16	131	132	5525	1535	27.8	3990	970	1959	195	713	140	13	126	24	154	35	108	16	106	14	951	82	439	1791	147	2.2288	0.0074	0.0020
25-D16	132	133	3315	889	26.8	2426	599	1204	117	419	80	7	71	13	87	20	62	9	61	8	557	97	261	1045	86	1.3427	0.0054	0.0020
25-D16	133	134	4668	1307	28.0	3361	819	1683	159	579	112	10	100	19	127	30	90	14	89	12	825	97	382	1523	130	1.9789	0.0058	0.0020
25-D16	134	135	3759	984	26.2	2775	672	1388	132	483	91	8	80	15	98	22	68	10	68	9	613	87	290	1215	97	1.5196	0.0061	0.0020
25-D16	135	136	2900	750	25.9	2150	543	1047	105	380	69	6	61	11	72	16	51	8	51	7	472	98	218	964	72	1.1684	0.0072	0.0020
25-D16	136	137	4329	1133	26.2	3197	815	1591	150	531	101	9	89	17	109	26	77	12	78	10	715	98	337	1391	110	1.7358	0.0073	0.0020
25-D16	137	138	4264	1179	27.6	3086	740	1523	149	555	109	10	95	18	116	27	82	12	78	11	740	81	342	1340	114	1.6750	0.0063	0.0020
25-D16	138	139	4467	1330	29.8	3137	765	1536	150	562	114	10	102	20	131	30	95	15	94	12	832	75	375	1448	125	1.8979	0.0043	0.0010
25-D16	139	140	5466	1546	28.3	3920	943	1922	191	707	144	13	123	23	154	35	107	16	102	13	971	97	381	1585	130	1.9654	0.0043	0.0020
25-D16	140	141	2807	689	24.6	2118	491	1059	103	387	70	7	62	10	68	15	46	7	45	6	429	87	195	857	69	1.0023	0.0035	0.0010
25-D16	141	142	3339	741	22.2	2598	574	1290	133	500	93	8	72	12	77	16	48	7	45	6	457	77	188	822	68	0.9415	0.0025	0.0010
25-D16	142	143	3315	647	19.5	2669	593	1333	135	509	90	9	68	11	67	14	40	6	37	5	399	66	124	658	48	0.6484	0.0038	0.0010
25-D16	143	144	3248	628	19.3	2620	559	1302	137	519	94	9	71	11	65	13	36	5	31	4	391	69	92	568	34	0.5174	0.0046	0.0020
25-D16	144	145	2029	390	19.2	1639	376	806	85	310	55	6	42	7	41	8	24	3	22	3	239	66	52	396	22	0.2742	0.0039	0.0020
25-D16	145	146	3860	692	17.9	3168	652	1597	169	628	111	11	88	14	79	14	42	5	31	4	414	66	50	514	29	0.2472	0.0046	0.0020
25-D16	146	147	3189	566	17.8	2623	517	1321	142	534	99	10	75	11	67	12	34	4	25	4	334	69	48	451	26	0.2404	0.0034	0.0010
25-D16	147	148	2611	553	21.2	2057	457	1010	110	400	72	8	60	10	59	11	35	5	31	4	338	71	109	455	27	0.5201	0.0047	0.0020
25-D16	148	149	4898	1318	26.9	3580	829	1775	180	649	135	12	124	22	143	29	92	13	76	10	809	93	206	896	48	1.1495	0.0047	0.0020
25-D16	149	150	5874	1565	26.7	4308	1018	2125	218	774	158	15	145	27	169	34	106	15	91	13	966	90	229	1114	60	1.2806	0.0040	0.0030
25-D16	150	151	4277	970	22.7	3307	771	1671	163	583	109	10	97	17	106	20	64	9	54	8	594	85	180	861	47	0.9321	0.0063	0.0030
25-D16	151	152	3121	558	17.9	2564	532	1296	138	499	89	10	70	11	64	11	34	4	26	4	333	69	54	461	27	0.2702	0.0036	0.0010
25-D16	152	153	2664	530	19.9	2133	469	1064	113	408	72	7	60	10	59	11	36	5	29	4	317	74	99	561	40	0.4579	0.0030	0.0010
25-D16	153	154	3130	637	20.3	2494	551	1253	130	469	82	8	69	12	72	14	42	6	35	5	384	78	134	700	53	0.6241	0.0035	0.0010
25-D16	154	155	4438	901	20.3	3537	800	1769	183	657	117	12	97	16	100	19	60	8	50	7	544	79	195	952	70	0.9321	0.0051	0.0020
25-D16	155	156	3361	604	18.0	2757	584	1388	149	534	93	9	73	12	69	12	38	5	29	4	361	70	103	620	42	0.4849	0.0034	0.0010
25-D16	156	157	3595	708	19.7	2887	622	1456	153	551	97	10	79	13	77	15	46	6	38	5	429	70	106	657	45	0.5120	0.0050	0.0020
25-D16	157	158	2802	486	17.3	2317	498	1172	122	441	76	8	60	10	56	10	30	4	24	3	288	67	83	492	32	0.3701	0.0038	0.0010
25-D16	158	159	5316	1038	19.5	4278	901	2131	229	848	154	15	123	20	120	22	68	9	55	8	613	60	199	1088	85	0.9199	0.0048	0.0020
25-D16	159	160	2626	498	19.0	2128	484	1050	113	402	71	7	56	9	56	11	33	5	28	4	296	60	126	618	47	0.5754	0.0030	0.0010
25-D16	160	161	6021	1670	27.7	4351	1072	2162	212	743	148	13	138	27	181	38	129	18	117	17	1004	71	610	2475	231	2.6813	0.0048	0.0020
25-D17	0	1	2683	570	21.2	2113	481	1044	111	400	70	7	60	9	64	13	39	5	36	5	339	121	127	639	34	0.8199	0.0055	0.0020
25-D17	1	2	2389	530	22.2	1859	446	918	96	334	61	5	53	9	58	12	36	5	35	4	317	124	124	567	32	0.8010	0.0048	0.0020
25-D17	2	3	4253	1066	25.1	3187	678	1658	157	569	114	11	101	17	120	24	77	11	73	9	634	113	265	987	67	1.6075	0.0066	0.0020
25-D17	3	4	6187	1589	25.7	4598	943	2408	230	836	166	16	150	26	182	37	117	17	110	13	937	83	394	1403	99	2.3909	0.0063	0.0020
25-D17	4	5	3364	772	23.0	2591	543	1339	133	478	89	8	78	13	87	17	53	8	51	6	460	89	175	755	46	1.1171	0.0050	0.0020
25-D17	5	6	3132	705	22.5	2426	544	1211	126	455	82	8	71	11	77	15	46	6	43	5	431	108	144	698	37	0.9361	0.0086	0.0020
25-D17	6	7	2948	671	22.8	2277	510	1118	122	440	80	7	70	11	73	14	44	6	41	5	406	109	136	648	36	0.8740	0.0088	0.0020

For personal use only

25-D17	7	8	2727	703	25.8	2024	484	995	103	365	70	7	65	11	76	16	49	7	47	6	428	120	160	610	40	1.0550	0.0061	0.0020
25-D17	8	9	3276	664	20.3	2612	550	1370	130	471	83	8	70	11	72	14	43	6	39	5	404	128	127	689	35	0.8375	0.0082	0.0030
25-D17	9	10	4893	1029	21.0	3864	856	1953	199	714	130	11	107	18	118	23	73	9	61	8	612	113	236	1117	62	1.3224	0.0081	0.0030
25-D17	10	11	5978	1418	23.7	4561	1002	2297	235	851	161	14	139	24	164	34	107	14	92	12	831	82	375	1443	97	2.0937	0.0049	0.0020
25-D17	11	12	3054	687	22.5	2367	535	1169	124	450	81	8	72	12	78	16	50	7	45	6	403	93	169	728	43	0.9469	0.0065	0.0020
25-D17	12	13	4390	829	18.9	3561	775	1812	186	663	115	10	94	15	92	19	57	7	46	6	494	112	171	1024	51	0.9712	0.0074	0.0030
25-D17	13	14	4662	960	20.6	3701	805	1873	192	700	121	11	104	17	112	22	67	9	55	7	568	99	213	1066	58	1.2130	0.0077	0.0030
25-D17	14	15	5717	1411	24.7	4306	951	2174	219	797	151	14	138	24	165	34	106	14	92	12	827	89	374	1334	95	2.0667	0.0054	0.0020
25-D17	15	16	3189	750	23.5	2439	549	1227	125	447	84	8	76	13	86	18	54	8	49	7	439	106	196	770	50	1.0887	0.0073	0.0020
25-D17	16	17	2933	692	23.6	2240	527	1093	114	421	78	7	66	12	76	15	49	7	46	6	417	117	177	713	46	0.9294	0.0047	0.0020
25-D17	17	18	2512	588	23.4	1924	461	914	105	372	67	6	60	10	69	14	44	6	37	5	343	116	151	651	40	0.8618	0.0041	0.0010
25-D17	18	19	2739	667	24.4	2072	498	981	113	399	74	6	67	11	77	16	48	6	43	5	392	104	175	713	46	0.9699	0.0059	0.0020
25-D17	19	20	3721	861	23.2	2859	624	1437	149	540	99	9	89	15	100	20	63	9	55	8	504	83	224	923	58	1.2171	0.0045	0.0020
25-D17	20	21	4395	1034	23.5	3361	741	1695	170	629	116	10	101	18	117	24	75	10	64	9	616	101	257	1050	70	1.4116	0.0066	0.0020
25-D17	21	22	3644	758	20.8	2886	650	1456	148	532	93	8	80	13	84	17	55	7	44	6	452	108	167	878	47	0.9631	0.0066	0.0020
25-D17	22	23	3871	798	20.6	3073	678	1554	158	576	98	8	84	14	93	18	56	7	47	6	472	112	189	957	55	1.1023	0.0049	0.0020
25-D17	23	24	4193	988	23.6	3205	715	1609	165	594	112	10	98	17	115	23	74	10	63	8	579	106	267	1071	74	1.4656	0.0036	0.0020
25-D17	24	25	4409	1069	24.2	3340	729	1677	173	629	122	11	108	19	123	25	80	11	69	9	625	104	282	1113	80	1.5467	0.0048	0.0020
25-D17	25	26	4583	1148	25.0	3435	751	1732	175	645	121	11	111	20	133	27	87	12	75	10	672	121	311	1117	87	1.6547	0.0043	0.0020
25-D17	26	27	5222	1338	25.6	3884	857	1941	198	735	140	13	130	23	156	32	102	14	89	11	781	110	368	1255	103	1.9316	0.0039	0.0020
25-D17	27	28	4773	1256	26.3	3517	782	1757	178	663	126	12	119	21	146	30	97	13	82	11	737	116	349	1133	97	1.8371	0.0031	0.0010
25-D17	28	29	4416	1211	27.4	3205	739	1548	163	624	120	12	111	21	140	29	91	14	84	12	710	134	341	1023	93	1.6817	0.0025	0.0010
25-D17	29	30	4343	1146	26.4	3197	722	1591	164	595	114	11	109	19	132	27	89	12	75	10	672	133	322	1039	91	1.7223	0.0024	0.0010
25-D17	30	31	4279	1125	26.3	3154	711	1578	160	581	114	10	103	19	131	27	84	12	75	10	664	133	316	1018	89	1.6953	0.0023	0.0010
25-D17	31	32	4731	1231	26.0	3500	781	1757	174	650	128	12	117	21	144	30	95	13	82	11	717	120	349	1125	98	1.8236	0.0024	0.0010
25-D17	32	33	5372	1402	26.1	3970	889	2002	201	726	140	13	134	24	162	34	109	15	91	12	820	114	387	1289	110	2.0735	0.0029	0.0010
25-D17	33	34	5396	1407	26.1	3989	900	2002	202	733	139	13	136	24	164	34	108	14	95	12	819	102	394	1294	110	2.0465	0.0033	0.0010
25-D17	34	35	5118	1304	25.5	3814	856	1922	192	698	133	12	124	22	151	31	101	14	87	11	763	95	356	1215	102	1.9046	0.0034	0.0010
25-D17	35	36	4692	1175	25.0	3517	790	1769	180	646	121	11	112	20	138	29	90	12	78	11	684	94	322	1110	90	1.6953	0.0038	0.0020
25-D17	36	37	3885	952	24.5	2933	659	1468	150	545	102	9	93	16	109	23	73	10	63	8	556	94	256	934	73	1.3913	0.0032	0.0010
25-D17	37	38	3663	879	24.0	2783	622	1388	143	523	99	9	87	15	101	21	67	9	60	8	512	89	238	892	68	1.2684	0.0032	0.0010
25-D17	38	39	2420	612	25.3	1808	429	856	99	352	65	6	61	10	70	14	46	6	41	6	357	95	171	636	47	0.9172	0.0026	0.0010
25-D17	39	40	1474	388	26.3	1085	255	510	60	217	40	4	36	6	43	9	30	4	28	4	227	87	120	430	31	0.6376	0.0011	0.0000
25-D17	40	41	1624	353	21.7	1271	299	626	64	237	41	3	33	6	38	8	26	4	25	3	212	90	84	371	17	0.5214	0.0024	0.0010
25-D17	41	42	3969	805	20.3	3164	685	1646	153	573	99	8	85	14	91	18	56	8	50	6	477	108	172	863	46	1.1198	0.0101	0.0030
25-D17	42	43	3959	848	21.4	3111	680	1628	149	551	95	9	85	15	93	20	61	8	53	7	507	93	184	891	49	1.1306	0.0076	0.0020
25-D17	43	44	4554	806	17.7	3748	779	1978	184	685	113	10	91	15	93	18	54	8	45	6	477	109	144	944	44	0.9307	0.0116	0.0030
25-D17	44	45	2977	640	21.5	2337	536	1178	117	423	76	7	64	11	71	15	46	6	40	5	382	113	147	719	39	0.9307	0.0054	0.0020
25-D17	45	46	8060	2017	25.0	6043	1437	3034	283	1065	206	18	187	34	226	48	154	22	139	17	1190	81	507	2184	137	3.0393	0.0107	0.0030
25-D17	46	47	3273	734	22.4	2540	563	1314	123	451	81	7	71	13	80	16	52	8	48	6	439	93	163	748	44	1.0063	0.0068	0.0020
25-D17	47	48	4372	941	21.5	3431	739	1793	164	612	113	9	95	16	102	21	67	9	59	7	565	102	197	915	56	1.2333	0.0086	0.0030
25-D17	48	49	3533	725	20.5	2808	618	1462	135	499	86	8	73	12	80	16	51	7	44	5	437	102	143	730	40	0.9131	0.0084	0.0030
25-D17	49	50	5187	846	16.3	4341	902	2303	212	787	126	10	100	16	92	18	55	7	45	5	508	116	146	989	44	0.9685	0.0094	0.0030
25-D17	50	51	5135	1073	20.9	4062	898	2107	194	722	130	11	109	18	119	24	76	11	66	8	641	110	262	1114	71	1.6750	0.0072	0.0020
25-D17	51	52	7231	1744	24.1	5488	1202	2838	266	983	183	16	161	29	195	41	130	18	114	14	1041	79	405	1620	116	2.4990	0.0092	0.0030
25-D17	52	53	7167	2056	28.7	5111	1068	2580	250	983	210	20	198	34	223	45	140	19	117	13	1267	87	196	1081	56	1.5332	0.0130	0.0030
25-D17	53	54	4960	1197	24.1	3763	796	1935	183	701	136	12	118	21	133	26	82	11	69	8	728	93	159	922	46	1.1684	0.0113	0.0030
25-D17	54	55	3848	833	21.6	3015	654	1572	145	539	97	8	82	14	93	19	59	8	51	7	500	108	179	839	50	1.1252	0.0087	0.0030
25-D17	55	56	4198	756	18.0	3443	753	1806	170	605	100	9	84	14	83	16	50	7	42	5	453	108	133	851	39	0.8726	0.0100	0.0030
25-D17	56	57	3205	633	19.7	2572	542	1327	128	484	85	7	68	11	71	14	43	6	38	5	377	117	120	715	37	0.7740	0.0145	0.0030
25-D17	57	58	5832	1438	24.7	4394	942	2291	209	786	153	13	137	25	162	34	111	15	98	12	844	93	356	1403	103	2.0870	0.0139	0.0030
25-D17	58	59	4895	1180	24.1	3714	802	1935	177	665	125	11	110	20	130	27	88	13	81	10	702	79	294	1169	81	1.7628	0.0071	0.0020
25-D17	59	60	3751	855	22.8	2896	626	1505	141	525	91	8	82	15	95	20	63	9	56	7	508	98	197	870	55	1.2063	0.0075	0.0020
25-D17	60	61	3276	681	20.8	2595	559	1339	128	477	85	7	71	12	75	15	47	6	40	5	410	102	132	711	39	0.8226	0.0094	0.0030
25-D17	61	62	3566	733	20.6	2833	609	1468	139	521	89	8	77	12	81	16	51	7	44	5	439	99	146	750	42	0.9388	0.0075	0.0020
25-D17	62	63	5688	1021	18.0	4667	966	2426	236	876	150	13	116	19	117	23	70	9	54	6	607	91	179	1115	59	1.1387	0.0071	0.0030
25-D17	63	64	1803	420	23.3	1383	308	668	72	279	52	4	44	7	48	9	30	4	27	3	248	130	87	389	26	0.4998	0.0019	0.0010
25-D17	64	65	4170	1080	25.9	3089	661	1591	148	567	112	10	99	18	121	25	83	12	72	9	641	130	279	985	85	1.6682	0.0018	0.0010
25-D17	65	66	16459	4211	25.6	12248	2920	6031	587	2245	423	40	400	72	477	100	334	46	289	35	2457	66	1113	4471	333	6.4433	0.0047	0.0030
25-D17	66	67	9088	2358	25.9	6730	1577	3366	318	1207	240	22	217	40	267	56	183	26	164	20	1384	60	626	2463	175	3.6201	0.0042	0.0020
25-D17	67	68	4599	892	19.4	3707	727	1916	187	735	130	11	103	17	98	20	60	8	50	6	531	82	145	845	41	0.9888	0.0067	0.0020
25-D17	68	69	3305	679	20.5	2626	568	1364	128	477	83	7	70	12	77	15	48	6	41	5	405	99	138	733	38	0.8672	0.0105	0.0020
25-D17	69	70	3210	714	22.2	2497	554	1302	118	439	77	7	70	12	77	16	52	7	46	6	428	101	153	725	40	0.9834	0.0080	0.0020
25-D17	70	71	3736	798	21.4	2938	654	1480	154	547	93	8	80	13	83	17	51	8	49	6	491	112	172	852	51	0.9577	0.0079	0.0030
25-D17	71	72	4460	1027	23.0	3433	798	1677	176	651	122	10	98	17	116	23	73	10	66	9	616	113	256	1118	74	1.3643	0.0057	0.0020
25-D17	72	73	4488	1111	24.8	3377	762	1689	177	624	115	10	101	18	111	25	78	12	74	10	683	104	288	1163	84	1.5196	0.0058	0.0020
25-D17	73	74	7685	1725	22.4	5961	1355	2911	321	1155	201	18	177	30	182	39	118	17	108	14	1040	94	408	1865	129	2.1005	0.0088	0.0030
25-D17	74	75	3947	910	23.1	3037	680	1517	161	570	100	9	86	15	93	20	61	9	57	7	563	106	221	949	67	1.2063	0.0080	0.0020
25-D17	75	76	3212	678	21.1	2535	574	1271	133	469	81	7	66	11	68	14	43	6	40	5	423	110	151	731	44	0.8632	0.0075	0.0020
25-D17	76	77	4827	1177	24.4	3650	861	1793	191	672	122	11	108	19	121	26	81	12	76	10	724	102	296	1226	86	1.5669	0.0062	0.0020
25-D17	77	78	3615	949	26.3	2666	620	1333	136	481	88	8	83	15	97	22	68	10	65	9	580	81	263	943	74	1.3913	0.0048	0.0020
25-D17	78	79	3498	832	23.8	2666	590	1327	143	510	89	8	78	14	85	18	56	8	54	7	512	89	210	860	59	1.1225	0.0048	0.0020
25-D17	79	80	4294	934	21.8	3360	728	1695	181	636	111	9	93	16	97	20	60	9	57	8	574	98	210	969	62	1.1509	0.0071	0.0020
25-D17	80	81	3158	733	23.2	2425	564	1212	126	437	78	7	66	11	71	16	47	7	45	6	464	102	166	727	48	0.9415	0.0068	0.0020
25-D17	81	82	3807	873	22.9	2934	669	1474	154	535	93	8	82	14	87	19	58	8	56	7	541	101	209	893	63	1.1212	0.0065	0.0020
25-D17	82	83	4007	943	23.5	3064	693	1536	162	563	102	9	87	15	95	21	64	9	58	8	584	101	228	955	70	1.2306	0.0063	0.0020
25-D17	83	84	3507	889	25.4	2617	578	1308	137	496	90	8	81	15	92	20	63	9	58	8	544	94	232	925	82	1.1847	0.0028	0.0010
25-D17	84	85	2328	594	25.5	1735	385	865	91	331	58	5	53	10	59	13	41	6	41	6	366	87	166	669	61	0.8578	0.0012	0.0010
25-D17	85	86	2507	666	26.6	1842	408	913	97	355	63	6	60	11	68	16	48	7	48	6	401	87	186	731	70	0.9375	0.0010	0.0010
25-D17	86	87	2783	709	25.5	2073	469	1031	109	390	69	6	63	11	70	16	49	8	49	7	437	90	195	787	71	1.0185	0.0018	0.0010
25-D17	87	88	2861	759	26.5	2102	482	1040	110	393	71	6	66	12	77	17	54	8	54	7	465	91	210	815	74	1.1050	0.0021	0.0010
25-D17	88	89	3294	862	26.2	2433	557	1211	125	451	80	8	75	14	87	20	60	9	59	8	528	91	238	917	83	1.2414	0.0026	0.0010
25-D17	89	90	2473	628	25.4	1846	427	921	96	334	63	5	56	10	64	14	44	7	44	6	384	95	177	719	63	0.9226	0.0023	0.0010
25-D17	90	91	2629	679	25.8	1950	452	977	100	353	63	6	58	11	68	15	47	7	46	6	422	102	185	768	67	0.9793	0.0045	0.0010
25-D17	91	92	1932	519	26.9	1413	327	679	77	275	49	5	45	8	53	12	37	5	37	5	316	95	142	591	54	0.7321	0.0023	0.0010
25-D17	92	93	2104	553	26.3	1551	349	778	80	286	53	5	49	9	55	12	39	6	39	5	339	94	154	630	58	0.8024	0.0014	0.0010
25-D17	93	94	2235	597	26.7	1639	372	821	86	301	55	5	53	10	60	14	43	6	43	6	362	91	166	677	64	0.8497	0.0016	0.0010
25-D17	94	95	2199	582	26.5	1618	369	808	84	297	54	5	51	9	59	13	41	6	41	6	356	91	159	667	63	0.8199	0.0015	0.0010
25-D17	96	97	2319	593	25.6	1727	409	848	88	318	58	5	52	10	67	14	44	6	41	6	353	90	170	739	64	0.9361	0.0016	0.0010
25-D17	97	98	5527	1461	26.4	4066	950	2045	200	716	142	12	126	23	164	33	113	16	100	13	875	82	417	1591	141	2.2356	0.0033	0.0010
25-D17	98	99	6699	1775	26.5	4924	1208	2402	240	889	170	16	160	30	193	44	130	20	124	17	1058	69	557	2156	184	2.6678	0.0041	0.0020
25-D17	99	100	1901	443	23.3	1459	344	721	76	267	46	4	39	7	48	10	33	5	35	5	262	70	152	628	40	0.8091	0.0017	0.0010
25-D17	100	101	2022	356	17.6	1666	365	843	85	317	51	5	39	7	38	8	25	3	23	3	210	75	99	452	31	0.5228	0.0013	0.0000
25-D17	101	102	2231	384	17.2	1846	395	926	97	362	61	5	46	7	42	9	25	4	23	3	225	74	94	465	32	0.5106	0.0015	0.0010
25-D17	102	103	2038	323	15.9	1715	362	868	89	335	55	5	41	6	35	7	20	3	18	3	189	79	68	381	23	0.3661	0.0022	0.0010
25-D17	103	104	4141	788	19.0	3353	720	1689	176	646	112	10	88	15	86	18	50	7	45	6	474	91	165	853	49	0.8888	0.0071	0.0020
25-D17	104	105	3326	780	23.4	2546	612	1247	132	461	87	8	70	13	86	17	53	8	49	6	479	108	189	841	58	1.0698	0.0078	0.0020
25-D17	105	106	3626	650	17.9	2976	637	1499	157	577	98	9	76	12	70	15	42	6	35	4	390	128	146	774	49	0.7875	0.0051	0.0020
25-D17	106	107	6172	1556	25.2	4615	1074	2297	234	839	157	15	144	25	164	35	111	16	98	14	949	105	430	1642	132	2.1478	0.0044	0.0020
25-D17	107	108	10702	2943	27.5	7759	1888	3783	387	1400	275	25	257	48	314	69	214	32	192	26	1791	73	826	3045	248	4.0794	0.0071	0.0030
25-D17	108	109	3943	1031	26.2	2911	683	1456	145	519	100	9	92	16	107	23	73	11	68	10	632	90	290	1068	82	1.4724	0.0044	0.0010
25-D17	109	110	3608	837	23.2	2771	651	1376	142	506	89	8	77	13	87	18	56	9	51	7	518	109	215	940	59	1.0901	0.0116	0.0020
25-D17	110	111	3099	746	24.1	2353	566	1169	118	416	76	7	66	12	75	16	52	8	47	7	464	118	199	876	57	1.0577	0.0108	0.0020
25-D17	111	112	3310	807	24.4	2503	604	1253	123	436	80	7	71	13	84	18	55	8	53	7	498	121	217	939	64	1.1090	0.0100	0.0020
25-D17	112	113	4606	1105	24.0	3501	815	1744	179	637	115	10	99	17	113	25	76	11	70	9	684	108	284	1260	86	1.4859	0.0121	0.0030
25-D17	113	114	7259	1903	26.2	5356	1308	2629	268	955	179	17	164	30	200	44	136	20	122	17	1170	93	525	2093	157	2.6746	0.0086	0.0030
25-D17	114	115	7143	1898	26.6	5245	1261	2567	264	953	183	16	165	31	199	43	136	20	122	17	1165	79	500	2024	142	2.6003	0.0071	0.0020
25-D17	115	116	4102	1011	24.6	3091	725	1542	155	558	103	9	90	16	105	22	69	11	65	9	624	90	269	1134	78	1.4048	0.0076	0.0020
25-D17	116	117	3338	805	24.1	2533	599	1259	128	457	82	7	73	13	83	18	55	8	51	7	497	97	202	894	57	1.0631	0.0092	0.0020
25-D17	117	118	3412	863	25.3	2550	602	1265	128	462	85	8	77	14	90	19	60	9	57	8	530	101	230	948	63	1.1928	0.0080	0.0020
25-D17	118	119	2885	733	25.4	2152	509	1059	109	395	73	7	64	12	77	16	52	8	47	7	450	101	199	812	54	0.9969	0.0069	0.0020
25-D17	119	120	2769	703	25.4	2066	495	1028	104	364	69	6	63	11	74	15	49	7	45	6	433	93	193	762	50	0.9780	0.0048	0.0020
25-D17	120	121	3470	772	22.3	2698	631	1351	138	483	88	7	72	12	79	17	52	8	45	6	480	102	183	902	53	0.9807	0.0083	0.0020
25-D17	121	122	2786	683	24.5	2103	525	1047	103	357	66	6	58	11	71	16	48	7	44	6	423	114	186	828	52	0.9577	0.0089	0.0020
25-D17	122	123	3729	762	20.4	2967	715	1505	149	505	86	7	73	13	79	17	50	8	44	6	474	116	175	983	53	0.9158	0.0126	0.0030
25-D17	123	124	3190	807	25.3	2383	589	1195	114	406	72	7	67	12	81	18	57	8	52	7	503	109	224	941	64	1.1657	0.0096	0.0020
25-D17	124	125	7286	1865	25.6	5421	1331	2666	270	959	179	17	164	30	197	44	134	20	122	17	1138	89	517	2081	154	2.5598	0.0068	0.0030
25-D17	125	126	4614	1106	24.0	3508	810	1750	178	644	115	10	99	18	118	25	77	11	70	9	678	98	290	1232	86	1.4656	0.0063	0.0020
25-D17	126	127	5007	1100	22.0	3907	895	1953	203	721	125	10	106	18	116	24	74	11	67	9	674	93	271	1283	82	1.3778	0.0061	0.0020
25-D17	127	128	3208	778	24.3	2430	575	1209	121	441	78	7	70	12	82	18	54	8	49	7	477	98	210	883	59	1.0469	0.0064	0.0020
25-D17	128	129	4251	849	20.0	3402	780	1714	178	619	103	8	86	14	88	18	58	8	48	7	522	109	205	1118	63	1.0833	0.0102	0.0020
25-D17	129	130	3665	746	20.4	2919	684	1468	148	523	89	8	73	12	76	16	48	7	43	6	465	114	176	936	52	0.9442	0.0082	0.0020
25-D17	130	131	3364	803	23.9	2561	613	1290	128	444	78	7	71	12	83	18	57	8	51	7	495	112	211	959	60	1.0820	0.0114	0.0020
25-D17	131	132	6242	1627	26.1	4614	1147	2266	227	808	152	14	138	26	169	38	119	18	109	15	996	97	465	1945	136	2.3436	0.0117	0.0020
25-D17	132	133	4586	1125	24.5	3462	801	1732	176	628	115	10	105	18	123	26	80	12	73	10	678	91	311	1294	89	1.5534	0.0069	0.0020
25-D17	133	134	4127	868	21.0	3258	747	1634	167	600	102	8	85	14	90	18	56	8	49	7	540	113	198	1044	60	1.0401	0.0090	0.0020
25-D17	134	135	3757	865	23.0	2892	686	1437	146	523	92	8	80	14	91	19	60	9	54	7	532	108	218	1010	62	1.1239	0.0084	0.0020
25-D17	135	136	4116	988	24.0	3128	731	1566	156	566	100	9	90	16	104	22	67	10	61	8	610	109	256	1134	76	1.3251	0.0090	0.0020
25-D17	136	137	4158	936	22.5	3223	720	1609	167	609	109	9	89	15	98	21	63	9	58	8	574	106	236	1095	70	1.2279	0.0072	0.0020
25-D17	137	138	6091	1408	23.1	4683	1168	2248	241	850	162	14	138	24	153	34	101	15	95	13	836	101	382	1688	122	1.9181	0.0090	0.0020
25-D17	138	139	8532	2069	24.3	6463	1572	3083	341	1219	228	20	202	36	230	52	154	23	142	20	1210	85	590	2418	189	2.8907	0.0086	0.0030
25-D17	139	140	2833	627	22.1	2206	544	1080	113	391	72	6	61	11	67	15	45	7	42	6	375	126	167	757	50	0.8740	0.0105	0.0020
25-D17	140	141	4300	893	20.8	3407	786	1683	183	631	116	9	95	16	97	21	62	9	55	8	530	112	213	1053	69	1.1144	0.0091	0.0020
25-D17	141	142	3142	686	21.8	2456	571	1212	129	455	82	7	70	12	76	16	49	7	44	6	405	94	182	804	57	0.9348	0.0053	0.0020
25-D17	142	143	3443	759	22.0	2684	642	1333	139	476	87	8	74	13	82	18	53	8	51	7	452	106	204	906	63	1.0199	0.0070	0.0020
25-D17	143	144	5067	1280	25.3	3787	958	1818	193	675	131	12	118	22	139	31	95	14	90	13	758	94	377	1517	116	1.8776	0.0059	0.0020
25-D17	144	145	5404	1202	22.2	4202	958	2144	211	744	134	12	112	19	138	27	86	12	76	10	721	98	302	1374	95	1.6615	0.0064	0.0020
25-D17	145	146	3470	784	22.6	2686	642	1321	138	489	90	7	72	12	87	17	56	8	48	7	477	109	197	925	59	1.1009	0.0084	0.0020
25-D17	146	147	3589	838	23.3	2751	659	1345	144	502	93	8	82	14	90	20	59	9	54	8	502	113	218	930	69	1.1158	0.0075	0.0020
25-D17	147	148	5534	1395	25.2	4139	1065	1984	211	724	143	13	126	23	152	34	102	16	97	13	833	101	403	1625	132	2.0059	0.0063	0.0020
25-D17	148	149	3474	808	23.3	2666	645	1308	138	479	88	8	77	14	88	20	59	9	57	8	476	90	232	947	71	1.1306	0.0046	0.0020
25-D17	149	150	4028	920	22.8	3108	737	1536	163	562	101	9	89	16	99	22	66	10	63	9	546	98	235	1014	73	1.1509	0.0064	0.0020

25-D17	150	151	4923	1160	23.6	3763	867	1830	200	720	135	12	117	21	130	27	83	12	76	10	684	102	242	1034	76	1.2049	0.0080	0.0020
25-D17	151	152	4688	983	21.0	3705	842	1800	202	720	130	11	105	18	108	23	67	10	58	8	587	113	229	1192	81	1.1617	0.0060	0.0020
25-D17	152	153	4625	1112	24.0	3513	839	1720	181	643	120	11	106	19	119	27	80	12	74	10	664	91	305	1363	110	1.4859	0.0049	0.0020
25-D17	153	154	2699	584	21.6	2115	494	1050	110	387	68	6	57	10	62	13	41	6	39	6	349	83	166	737	56	0.8334	0.0033	0.0010
25-D17	154	155	1091	236	21.6	856	204	408	47	165	29	2	24	4	25	5	17	3	17	3	138	75	78	335	27	0.3904	0.0008	0.0000
25-D17	155	156	3276	903	27.6	2373	557	1165	123	437	83	8	74	14	94	22	70	12	77	11	530	94	439	1711	142	2.1343	0.0028	0.0020
25-D17	156	157	3751	947	25.2	2804	691	1370	142	498	95	8	85	16	101	22	68	10	65	9	570	114	276	1169	93	1.3576	0.0071	0.0020
25-D17	157	158	3949	968	24.5	2981	747	1462	150	516	98	9	86	16	105	23	72	11	67	10	578	126	294	1203	103	1.4386	0.0050	0.0020
25-D17	158	159	2755	669	24.3	2086	507	1027	106	370	70	6	61	11	75	16	51	8	48	7	392	108	206	837	77	0.9955	0.0035	0.0010
25-D17	159	160	3790	1011	26.7	2779	671	1351	144	505	99	9	90	17	111	25	78	12	73	10	594	71	341	1306	126	1.5872	0.0020	0.0010
25-D17	160	161	7785	2060	26.5	5725	1460	2727	293	1031	197	18	186	34	227	51	156	24	147	20	1215	65	658	2418	250	3.1068	0.0054	0.0020
25-D17	161	162	4471	1228	27.5	3244	780	1578	169	591	115	10	108	20	131	30	94	14	93	13	724	87	473	1939	160	2.3707	0.0038	0.0030
25-D17	162	163	1756	420	23.9	1336	337	639	70	241	45	4	39	7	45	10	30	5	28	4	250	87	130	521	41	0.6484	0.0032	0.0010
25-D17	163	164	5196	1283	24.7	3913	988	1867	200	709	138	12	119	22	141	31	92	13	82	11	772	85	296	1243	99	1.4521	0.0083	0.0020
25-D17	164	165	3904	981	25.1	2923	715	1431	150	520	98	9	88	16	103	23	70	11	68	9	593	99	290	1192	95	1.4386	0.0045	0.0020
25-D17	165	166	3000	724	24.1	2276	568	1120	114	393	74	7	65	12	78	17	53	8	50	7	434	98	219	853	74	1.0887	0.0056	0.0020
25-D17	166	167	3694	948	25.7	2746	678	1351	138	478	92	8	84	16	102	23	73	11	68	9	561	87	303	1111	101	1.4386	0.0042	0.0010
25-D17	167	168	2586	618	23.9	1968	480	946	103	367	66	6	56	9	65	13	42	6	41	6	380	75	163	727	50	0.7862	0.0063	0.0020
25-D17	168	169	4411	1164	26.4	3247	807	1554	167	596	113	10	98	17	122	25	81	12	75	10	724	98	328	1380	102	1.6885	0.0067	0.0020
25-D17	169	170	6056	1780	29.4	4276	1074	2058	219	756	155	14	142	27	191	40	130	19	124	17	1091	89	561	2076	175	2.7556	0.0079	0.0020
25-D17	170	171	6840	1918	28.0	4922	1202	2438	247	848	170	16	161	28	203	42	138	20	132	18	1176	85	583	2213	182	2.9042	0.0051	0.0020
25-D17	171	172	6632	1860	28.0	4772	1167	2340	238	844	168	15	153	28	195	42	138	20	131	18	1137	79	585	2218	186	2.9177	0.0063	0.0020
25-D17	172	173	3891	1116	28.7	2775	685	1321	143	511	106	10	97	16	114	23	72	10	64	9	712	78	264	1057	83	1.3400	0.0057	0.0010
25-D17	173	174	3410	909	26.7	2501	627	1208	129	441	89	8	76	14	94	19	63	9	59	8	566	87	269	1074	84	1.3508	0.0043	0.0010
25-D17	174	175	4219	1174	27.8	3045	773	1468	156	531	108	9	97	17	123	26	84	12	81	11	723	91	364	1414	116	1.8641	0.0049	0.0020
25-D17	175	176	5161	1663	32.2	3498	828	1652	183	673	148	15	145	25	177	36	112	15	94	12	1046	82	336	1323	105	1.6885	0.0100	0.0020
25-D17	176	177	6106	1915	31.4	4191	976	1990	222	815	172	16	168	29	210	42	131	18	111	14	1192	81	256	1045	76	1.2954	0.0128	0.0020
25-D17	177	178	5971	1398	23.4	4573	1152	2254	229	783	143	12	129	23	149	30	97	13	79	11	869	82	243	991	75	1.2292	0.0068	0.0010
25-D17	178	179	4775	1420	29.7	3356	802	1609	180	628	126	11	115	21	148	32	106	14	100	14	870	58	445	1642	137	2.1545	0.0053	0.0010
25-D17	179	180	1243	405	32.6	837	209	409	43	148	26	2	25	5	37	9	33	5	37	6	249	83	234	900	68	1.1725	0.0031	0.0010
25-D17	180	181	7001	1954	27.9	5048	1231	2469	254	902	176	15	165	29	209	44	141	20	132	17	1198	71	581	2161	192	2.7826	0.0061	0.0020
25-D17	181	182	3324	922	27.8	2401	611	1149	124	427	84	7	74	14	96	21	70	10	64	8	565	83	321	1277	108	1.5534	0.0033	0.0010
25-D17	182	183	3491	876	25.1	2615	604	1253	140	511	99	8	84	13	94	19	60	8	55	7	535	77	184	894	66	0.8902	0.0033	0.0020

For personal use only