Gentrack Group
17 Hargreaves Street, St Marys Bay Auckland 1011,
PO Box 3288, Auckland 1140, New Zealand
Ph: +64 9 966 6090 Email:
info@gentrack.com
www.gentrack.com

For personal use only

1 May 2026

Investor Presentation for the Acquisition of Dubai Technology Partners

Further to the announcement made on 30 April 2026 relating to the intended acquisition of Dubai Technology Partners by Gentrack's Veovo business, **attached** is the presentation provided to investors on the briefing call earlier today.

ENDS

Contact details regarding this announcement:

Nathalie Watson
Company Secretary
Gentrack Group Limited
+64 9 966 6090

About Gentrack

We are entering a new era, with utilities worldwide transforming to meet business and sustainability targets. For over 35 years Gentrack has been partnering with the world's leading utilities, and more than 60 energy and water companies rely on us.

Gentrack, with our partners Salesforce and AWS, is leading today's transformation with g2.0, an end-to-end product-to-profit solution. Using low code / no code, and composable technology, g2.0 allows utilities to launch new propositions in days, reduce cost-to-serve and lead in total experience.

https://www.gentrack.com

gentrack™

Gentrack to acquire Dubai Technology Partners (DTP)

1 May 2026

© Gentrack 2026. All rights reserved.
This document is the intellectual property of Gentrack.

ersonal use only

Attendees

Gary Miles
Gentrack Group CEO

John Priggen
CFO

Mike Carruthers
CSO

ersonal use only

gentrack™

© Gentrack 2026. All rights reserved.
This document is the intellectual property of Gentrack.

Strategic Rational | Summary

Enhancing Veovo's AI-Centric Portfolio

DTP's innovative technologies will be integrated as high-value "bolt-ons", providing immediate opportunities to bring new, intelligent automation to Veovo's global network of 150+ airports:

- AirportView App
- tNexus Message Hub
- AI-enabled Operations systems

Global Scale and Regional Momentum

DTP brings over 60 highly skilled professionals with deep domain expertise in airport operations and flagship Middle Eastern customers including Dubai, Abu Dhabi and Saudi Arabian airports.

This enhances Veovo's global and regional ability to scale and meet the demands of the industry's digital transformation.

ersonal use only

gentrack™

© Gentrack 2026. All rights reserved.
This document is the intellectual property of Gentrack.

DTP: premier Middle East airport tech and services provider

- Premier player in the Middle East with an excellent reputation
- Founded in 1997, well established
- Focused on optimising planning and operations for the aviation, transportation & logistics industries
- An experienced software and service provider, who have developed their own next-gen technology
- Existing partner of Gentrack/Veovo since 2019 – instrumental in the winning of our Dubai and Saudi customers
- A trusted supplier to some of the world's largest and most ambitious airports

مطارات دبي
DUBAIRPORTS
مطارات أبوظبي
ABU DHABI AIRPORTS
مطار الشارقة
Sharjah Airport
ISG iSTANBUL SABiHA GOKCEN
Istanbul Airport
GACA
General Authority of Civil Aviation
SANS
خدمات الملاحة الجوية السعودية
Saudi Air Navigation Services
SAR
الخطوط الحديدية السعودية
SAUDI ARABIA RAILWAYS
الاتحاد للقطارات
ETIHAD RAIL

gentrack™

© Gentrack 2026. All rights reserved.
This document is the intellectual property of Gentrack.

ersonal use only

Strategic Rational 1 | Enhancing Veovo's AI-Centric Portfolio

DTPs **Deep machine learning experience** and domain models extends across all of Veovo capabilities

- **World class AirportView app** – increases information distribution and accessibility, a key differentiator
- **Strong integration and messaging backbone –** accelerates ability to connect platforms airport wide, a critical element of Total Airport Management strategy
- **Open data framework and wider datasets** will drive improved analytics insight

ersonal use only

gentrack™

© Gentrack 2026. All rights reserved.
This document is the intellectual property of Gentrack.

Strategic Rational 2 | Global Scale and Regional Momentum

We remain confident the Middle East will continue to be the "Airport Hub of the World"

Large scale revenue opportunities

Growth is taking off region wide

- **2** largest airports in the world under construction
- **48** expansion projects worth **$182.6bn**
- **10** largest carriers have ordered **c 800** new aircraft

gentrack™

© Gentrack 2026. All rights reserved.
This document is the intellectual property of Gentrack.

ersonal use only

Strategic Rational 2 | Global Scale and Regional Momentum

ersonal use only

UK AND IRELAND

Edinburgh Airport
Birmingham Airport
London City Airport
London Luton Airport
DublinAirport
London Gatwick
manchester airport
ags
Ports of Jersey
cardiff airport
Teesside International Airport
Newcastle International Your Airport
Bristol Airport
Belfast International Airport

AMERICAS

John F. Kennedy International Airport
LaGuardia Airport
Newark Liberty International Airport
New York Stewart International Airport
YUL Montréal-Trudeau International Airport
NAV CANADA
CLE Cleveland Hopkins International Airport
CVG Cincinnati/Northern Kentucky International Airport
Orlando International Airport
EZE Buenos Aires Ezeiza Airport
ABE

REST OF Europe

Schiphol
isavia
brussels airport
Copenhagen Airports CPH
AVINOR
SEA Milano Malpensa Milano Linate
Swedavia Airports
Billund Airport
AALBORG Lufthavn | Airport
GENÈVE Aeroport
FINAVIA
GreenlandAirports

MIDDLE EAST

DXB
GACA
مطارات أبوظبي ABU DHABI AIRPORTS
مطارات دبي DUBAIRPORTS
مطار الشارقة Sharjah Airport
SANS
ISG ISTANBUL SABIHA GÖKÇEN
Istanbul Airport
SAR الخطوط الحديدية السعودية SAUDI ARABIA RAILWAYS
الاتحاد للقطارات ETIHAD RAIL

NZ

Auckland Airport
Christchurch Airport
ZQN Queenstown Airport

AUSTRALIA

Queensland Airports
Brisbane Airport
Cairns airport
MELBOURNE AIRPORT
Adelaide Airport
Perth Airport
SYD

150+ Airports

26 Countries

Strategic Rational 2 | Global Scale and Regional Momentum

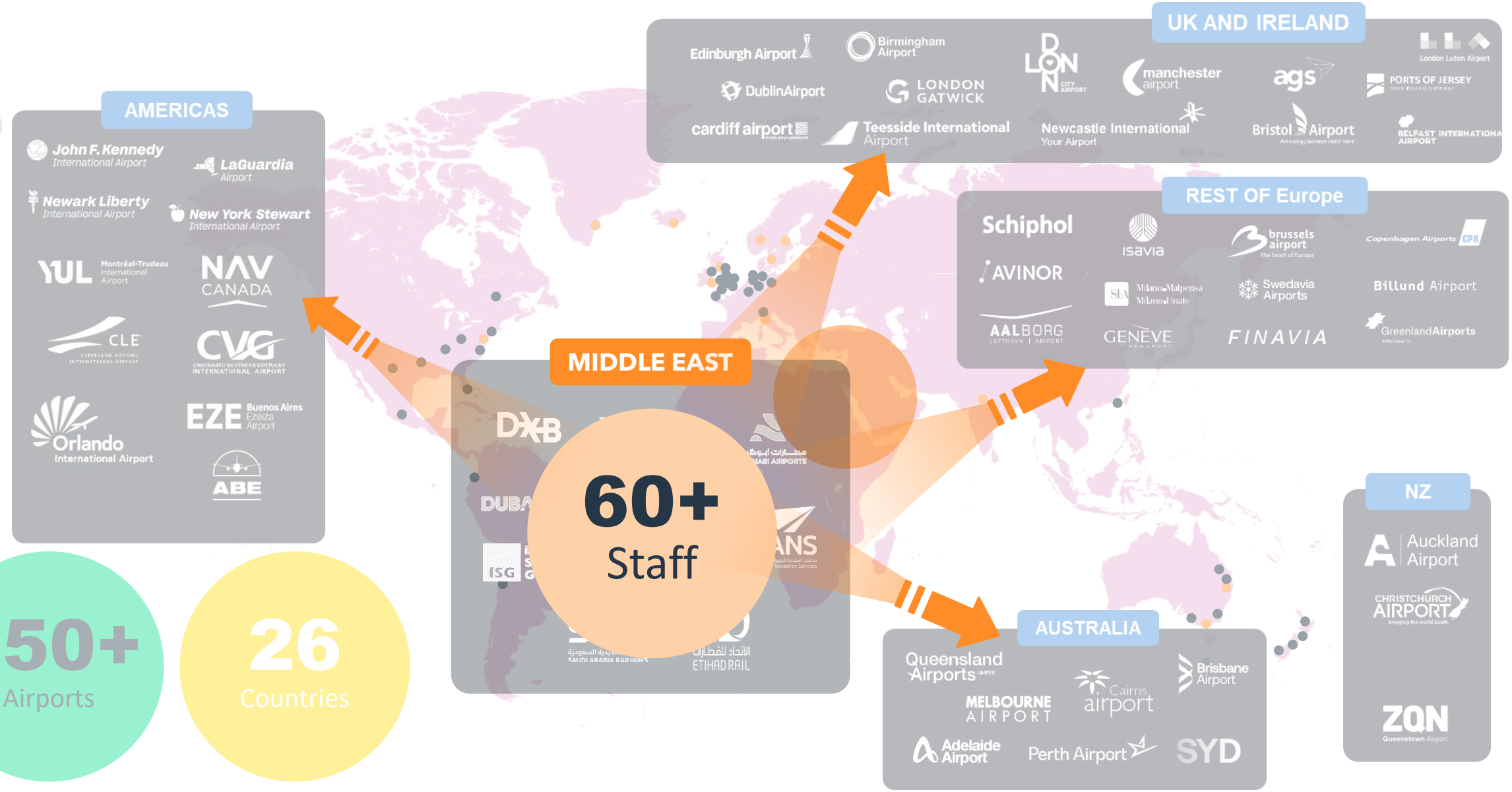

ersonal use only

Transaction Terms

Following a period of negotiation and conventional due diligence, Gentrack and DTP have executed a Sale and Purchase Agreement. The following are the highlights of the transaction:

Consideration	• Enterprise value of **US$10 million (approximately NZ$17 million)**, subject to customary completion adjustments.
Funding	• The consideration will be funded entirely from Gentrack's existing cash reserves
Expected Completion	• Expected to occur within a month, subject to customary closing conditions

Financial Impact:

- Depending on the final completion date, we expect the acquisition of DTP to add c.NZ$3.5m of revenue to Gentrack's Veovo business across the approximate 4 months remaining in FY26.
- We do not envisage material levels of investment being required.
- We expect the acquisition to be marginally EBITDA accretive (before acquisition costs) in FY26. The cost of integration will be low and focused on cross sales activities aimed at driving growth in FY27 and onwards.

ersonal use only

gentrack™

© Gentrack 2026. All rights reserved.
This document is the intellectual property of Gentrack.

gentrack™

Q & A

ersonal use only

© Gentrack 2026. All rights reserved.
This document is the intellectual property of Gentrack.