

07 May 2026

Aurum hits multiple thick gold intersections at Boundiali's BDT2 deposit

Aurum Resources (ASX: AUE, "Aurum" or "the Company") is pleased to announce the latest gold intercepts from its ongoing 100,000m diamond drilling program at the 3.03Moz Boundiali Gold Project¹ in Côte d'Ivoire. These assay results from the BDT2 deposit are from 28 holes for 9,905.85m, designed to grow Mineral Resources and increase geological confidence.

Key drill intercepts from the BDT2 deposit include²:

- **40.60m @ 1.06 g/t Au** from 299.40m inc. **6m @ 2.77 g/t Au** (DSDD0437)
- **26m @ 1.48 g/t Au** from 175m inc. **4m @ 3.82 g/t Au** (DSDD0440)
- **23m @ 1.32 g/t Au** from 376m inc. **3m @ 5.33 g/t Au** (DSDD0426A)
- **38m @ 0.76 g/t Au** from 229m inc. **4.7m @ 2.93 g/t Au** (DSDD0422)
- **34m @ 0.79 g/t Au** from 474m inc. **2m @ 4.03 g/t Au** (DSDD0430)
- **2m @ 12.82 g/t Au** from 50m inc. **1m @ 25.33 g/t Au** (DSDD0440).

Investment Highlights:

- **Resource growth potential:** Drilling confirms gold mineralisation outside of current MRE boundaries at BDT2; gold system remains open.
- **130,000m planned for CY2026:** 16 diamond drill rigs to drive resource growth at Boundiali and Napié.
- **Boundiali Pre-Feasibility Study (PFS)** expected in May 2026 and Definitive Feasibility Study (DFS) expected late CY2026.
- **4.2Moz gold combined group resources** including flagship **3.03Moz Boundiali Gold Project** and **1.16Moz Napié Gold Project**³.
- **Strong financial position:** Aurum is well-funded for continued exploration success with **\$61M** cash (31 March 2026 unaudited).

Aurum's Managing Director Dr. Caigen Wang said: "These latest results again demonstrate our drilling team's ability to cost-effectively grow Mineral Resources at Boundiali at a rate our peers cannot match. Most of the 28 holes have been drilled to lift Inferred Resources to Indicated status, while others have been designed to test the limits of known mineralisation. The deeper holes confirm the gold system remains open at depth and most of the new holes have intersected multiple zones of thick gold mineralisation, with standout results including **26m @ 1.48 g/t Au** from 175m (DSDD0440).

These results demonstrate the scale potential on offer at Boundiali as our drilling targets only the most obvious outcropping anomalies, and we have achieved rapid resource growth to **3.03Moz** since acquiring the ground. All deposits remain open, and at the end of this month we will have 16 diamond drill rigs operating to drive resource growth across the Boundiali deposits, as well as testing the enormous potential for blind discoveries.

Group gold resources now stand at **4.2Moz** and with **\$61M** in the bank, we are perfectly positioned to deliver further resource growth, in addition to delivering the Boundiali PFS in May 2026, as we drive towards a DFS in late 2026."

¹ "Boundiali Resource Grows to 3Moz - Indicated Up 49%" released to the Australian Securities Exchange on 23 February 2026 and available to view on www.asx.com.au

² Refer to tables accompanying this report for collar location information and assay results for the new drilling

³ "Napié Grows to 1.2Moz Au and Aurum reaches 4.2Moz Au" released to the Australian Securities Exchange on 10 April 2026 and available to view on www.asx.com.au

New Drilling – Boundiali Gold Project⁴

Aurum received assay results⁵ from 28 diamond drill (DD) holes totalling 9,905.85m, completed as part of an integrated step-out, step-back, and infill program on the **BD** tenement (80% interest). The assay results from drilling on the **BDT2** deposits were received from an ongoing 100,000m Boundiali drilling program designed to increase resources and improve resource confidence.

Details of drill collar locations and assay results and intercepts⁶ for the new drilling at Boundiali are provided in Table 1 and Table 2. Plans showing location of the Boundiali Gold Project are presented in Figure 1 and Figure 2, and project details in Figure 3. A detailed plan showing the latest assay results is presented in Figure 4. Example cross section of the latest results can be found presented in Figure 5.

BDT2

Most of the 28 holes referenced in this announcement were designed to convert Inferred Resources to Indicated Resources, and in some areas were designed to push the limits of known gold resources at depth and along strike. Drilling returned multiple zones of thick gold intersections downhole and better results include:

- **40.60m @ 1.06 g/t Au** from 299.40m inc. **6m @ 2.77 g/t Au** (DSDD0437)
- **26m @ 1.48 g/t Au** from 175m inc. **4m @ 3.82 g/t Au** (DSDD0440)
- **23m @ 1.32 g/t Au** from 376m inc. **3m @ 5.33 g/t Au** (DSDD0426A)
- **38m @ 0.76 g/t Au** from 229m inc. **4.70m @ 2.93 g/t Au** (DSDD0422)
- **34m @ 0.79 g/t Au** from 474m inc. **2m @ 4.03 g/t Au** (DSDD0430)
- **2m @ 12.82 g/t Au** from 50m inc. **1m @ 25.33 g/t Au** (DSDD0440)
- **44.36m @ 0.56 g/t Au** from 291.64m inc. **4.36m @ 1.15 g/t Au** (DSDD0426A)
- **27m @ 0.89 g/t Au** from 300m inc. **1m @ 11.14 g/t Au** (DSDD0440)
- **34m @ 0.68 g/t Au** from 437m inc. **3m @ 3.76 g/t Au** (DSDD0435)
- **30m @ 0.76 g/t Au** from 68m inc. **1m @ 6.79 g/t Au** (DSDD0421)
- **35m @ 0.63 g/t Au** from 108m inc. **4m @ 1.16 g/t Au** (DSDD0422)
- **29m @ 0.75 g/t Au** from 258m inc. **3m @ 1.76 g/t Au** (DSDD0431)
- **34m @ 0.58 g/t Au** from 85m inc. **3m @ 1.84 g/t Au** (DSDD0426A)
- **43m @ 0.45 g/t Au** from 103m inc. **1m @ 3.47 g/t Au** (DSDD0440)
- **27m @ 0.67 g/t Au** from 162m inc. **5m @ 1.64 g/t Au** (DSDD0426A)
- **22m @ 0.71 g/t Au** from 55m inc. **1.50m @ 3.28 g/t Au** (DSDD0422).

These new results are in addition to previous exploration drilling at **BDT2** that returned significant results⁷ including:

- **74m @ 1.00 g/t Au** from 167m inc. **1m @ 24.73 g/t Au** (DSDD0044)
- **18m @ 3.93 g/t Au** from 198m inc. **5m @ 11.07 g/t Au** (DSDD0267)
- **4.03m @ 10.22 g/t Au** from 13.5m inc. **1.5m @ 27.13 g/t Au** (DSDD0290)
- **28m @ 1.54 g/t Au** from 82m inc. **4m @ 7.51 g/t Au** (DSDD0265)
- **7.15m @ 4.71 g/t Au** from 121.15m inc. **1m @ 31.24 g/t Au** (DSDD00288)
- **16m @ 1.79 g/t Au** from 347m inc. **4m @ 6.36 g/t Au** (DSDD0235)
- **10.50m @ 2.39 g/t Au** from 43.50m inc. **1m @ 22.81 g/t Au** (DSDD0254)
- **15.78m @ 1.70 g/t Au** from 121.22m inc. **6m @ 2.99 g/t Au** (DSDD0110)
- **33m @ 0.84 g/t Au** from 146m inc. **1m @ 9.95 g/t Au** (DSDD0046)
- **18m @ 2.58 g/t Au** from 110m inc. **2m @ 28.90 g/t Au** (DSDD0038).

⁴ Refer to About Aurum's Boundiali Gold Project

⁵ Refer to Table 1 for collar information and Table 2 for full assay results for the new drilling.

⁶ All intercepts are reported as downhole lengths using a 0.2 g/t Au cut-off grade with up to 3m consecutive internal dilution and no top cut applied.

⁷ ASX release dated 24 May 2024, 23 April 2024, 18 December 2024, 7 November 2025 and 15 January 2026



The **BDT2** gold deposit lies within an underexplored **13km by 3km mineralised corridor**. Gold mineralisation is hosted in a thick, north-south trending sandstone unit, positioned between hanging wall and footwall volcano-sedimentary rocks. The gold, which is free milling⁸, is associated with fine disseminated pyrite and an alteration assemblage of hematite, silica, chlorite, tourmaline, quartz veinlets, albite, and carbonate. True widths for these gold intercepts are estimated at about 60% - 85% of reported downhole lengths.

Gold mineralisation at the Boundiali deposits is still open along strike and at depth, and Aurum is planning further work with drilling currently ongoing at **BDT2**. So far, drilling at Boundiali has targeted the most obvious outcropping anomalies. Aurum believes there remains a high potential for blind discoveries, providing a clear pathway for continued resource growth in CY2026.

Next Steps

Aurum will continue to use its strong balance sheet and self-owned drill rig fleet to drive multi-rig drilling activity throughout CY2026 focussed on rapid resource conversion, resource growth and economic de-risking.

1. Boundiali: Moving to Development

- **Drilling (100,000m):** 16 diamond rigs to test strike and depth extensions across **BD, BM, and BST** tenements.
- **Resource Updates:** Next major MRE update is targeted for Q3 CY2026.
- **PFS Delivery:** Open-pit PFS is expected in May 2026 to evaluate project economics.
- **DFS Transition:** Results from ongoing 2026 drilling and the PFS will be incorporated in a **Definitive Feasibility Study (DFS)** expected in late 2026.

2. Napié: Scaling the Resource

- **Resource Expansion:** A **30,000m diamond drilling** program is planned to grow the 1.16Moz gold resource.
- **Drilling Efficiency:** Aurum is building an exploration camp close to the Napié gold deposits to reduce operating costs and improve access efficiency.

3. Regional Exploration & Discovery

- **Pipeline Generation:** Scout drilling is planned for the **BD, BM, and BST** tenements to test new targets identified via soil anomalies and geological mapping.
- **Early-Stage Growth:** Advancement of the **Encore JV⁹** and **Major Star Plus¹⁰** partnership projects to identify new gold systems.

This update has been authorised by the Board of Aurum Resources Limited.

ENDS

⁸ ASX release dated 23 December 2024, AUE achieves in excess of 95% gold recoveries from Boundiali

⁹ ASX release dated 27 May 2025, Aurum secures strategic Joint Venture to expand Boundiali Gold Project, summarised in "About" section

¹⁰ ASX release dated 1 September 2025, Aurum expands footprint of Boundiali and Napié Gold Projects, summarised in "About" section

FORWARD-LOOKING STATEMENTS

This ASX release contains forward-looking statements about Aurum Resources Limited's exploration activities, drilling programs, and potential Mineral Resource Estimate at the Boundiali and Napié Gold Projects. These statements are based on current expectations and are subject to risks and uncertainties inherent in mineral exploration and mining. Factors that could cause actual results to differ materially include exploration risks, drilling results, resource estimation, gold prices, operational risks, regulatory changes, and broader economic conditions. Investors should not place undue reliance on these forward-looking statements.

COMPETENT PERSON'S STATEMENT

The information in this release that relates to Exploration Targets and Exploration Results is based on information compiled by Mr Mark Strizek, a Competent Person who is a Member of The Australasian Institute of Mining and Metallurgy. Mr Strizek has been a non-executive Director of the Company since 1 February 2024 and joined as an executive Director on 1 June 2024. Mr Strizek has sufficient experience that is relevant to the style of mineralisation and type of deposit under consideration and to the activity being undertaking to qualify as a Competent Person as defined in the 2012 edition of the "Australasian Code for Reporting of Exploration Results, Mineral Resources and Ore Reserves". Mr Strizek consents to the inclusion in the announcement of the matters based on his information in the form and context in which it appears. Additionally, Mr Strizek confirms that the entity is not aware of any new information or data that materially affects the information contained in the ASX releases referred to in this release.

COMPLIANCE STATEMENT

The information in this release that relates to Boundiali Mineral Resources is extracted from the announcement "Boundiali Resource Grows to 3Moz - Indicated Up 49%" released to the Australian Securities Exchange on 23 February 2026 and available to view on www.asx.com.au. The Company confirms that it is not aware of any new information or data that materially affects the information included in the original market announcement and, in the case of estimates of Mineral Resources, that all material assumptions and technical parameters underpinning the estimates in the relevant market announcement continue to apply and have not materially changed. The Company confirms that the form and context in which the Competent Person's findings are presented have not been materially modified from the original market announcement. The information in this report that relates to Napié Mineral Resources is extracted from the announcement "Napié Grows to 1.2Moz Au and Aurum reaches 4.2Moz Au" released to the Australian Securities Exchange on 10 April 2026 and available to view on www.asx.com.au. The Company confirms that it is not aware of any new information or data that materially affects the information included in the original market announcement and, in the case of estimates of Mineral Resources, that all material assumptions and technical parameters underpinning the estimates in the relevant market announcement continue to apply and have not materially changed. The Company confirms that the form and context in which the Competent Person's findings are presented have not been materially modified from the original market announcement.

This report contains information extracted from ASX market announcements reported in accordance with the 2012 edition of the "Australasian Code for Reporting of Exploration Results, Mineral Resources and Ore Reserves" ("2012 JORC Code") and available for viewing at www.asx.com.au and includes results reported previously and published on ASX platform:

28 Apr 2026, Quarterly Activities/Appendix 5B Cash Flow Report (ASX:AUE)
 21 Apr 2026, Aurum hits multiple thick gold intersections at BDT2 (ASX:AUE)
 16 Apr 2026, Boundiali BST1 depth extension 220m below current MRE (ASX:AUE)
 10 Apr 2026, Napié Grows to 1.2Moz Au and Aurum reaches 4.2Moz Au (ASX:AUE)
 23 Mar 2026, Aurum raises \$28.8M via Strategic Placement (ASX:AUE)
 13 Mar 2026, Half Yearly Report and Accounts (ASX:AUE)
 5 Mar 2026, Aurum Hits High-Grade Gold at Napié, Cote d'Ivoire (ASX:AUE)
 23 Feb 2026, Boundiali Resource Grows to 3Moz - Indicated Up 49% (ASX:AUE)
 16 Feb 2026, Boundiali extends strike and depth at BDT3 and BST1 (ASX:AUE)
 5 Feb 2026, High-Grade Extensions at BD Deposits for Resource Growth (ASX:AUE)
 28 Jan 2026, Further high-grade intercepts at BMT3 in Boundiali (ASX:AUE)
 14 Jan 2026, Boundiali Gold Project produces more good drilling results (ASX:AUE)
 7 Jan 2026, Aurum advances Boundiali development with 3 ML Applications (ASX:AUE)
 19 Dec 2025, More high grade gold intercepts at BMT3 in Boundiali (ASX:AUE)
 11 Dec 2025, Drilling at Napié Extends Gold Mineralisation to 400m Depth (ASX:AUE)
 28 Nov 2025, Aurum completes \$22.98M Montage share sale (ASX:AUE)
 18 Nov 2025, Aurum hits 3.10m @ 70.78 g/t gold from 112.90m at Boundiali (ASX:AUE)
 07 Nov 2025, Aurum hits 5m @ 11.07 g/t gold from outside BDT2 resources (ASX:AUE)
 06 Nov 2025, Addendum to the 2025 Annual Report (ASX:AUE)
 30 Oct 2025, Quarterly Activities/Appendix 5B Cash Flow Report (ASX:AUE)

27 Oct 2025, Aurum hits 0.8m @ 350 g/t gold at Boundiali Gold Project (ASX:AUE)
 06 Oct 2025, Boundiali indicated gold resources grows by 53% in two month (ASX:AUE)
 29 Sep 2025, Aurum hits 1m @ 152.35 g/t gold from 96m at Boundiali (ASX:AUE)
 10 Sep 2025, Aurum hits 17m @ 9.38 g/t gold from 236m at Napié (ASX:AUE)
 01 Sep 2025, Aurum expands footprint of Boundiali and Napié Gold Projects (ASX:AUE)
 05 Aug 2025, Boundiali Gold Project Resource grows ~50% to 2.41Moz (ASX:AUE)
 29 Jul 2025, Encouraging Drilling Results at BD & BST (ASX:AUE)
 25 Jul 2025, Aurum hits 1.43m at 234.35 g/t gold from 107m at BMT3 (ASX:AUE)
 23 Jul 2025, Quarterly Activities/Appendix 5B Cash Flow Report (ASX:AUE)
 15 Jul 2025, 100 million share placement to strategic investors completed (ASX:AUE)
 27 Jun 2025, Aurum commenced 30,000m diamond drilling at Napié (ASX:AUE)
 17 Jun 2025, AUE hits 66m @ 1.07g/t gold from 33m @ Boundiali BD tenement (ASX:AUE)
 27 May 25, AUE expands Boundiali Gold Project exploration ground (ASX:AUE)
 21 May 25, AUE hits 34m @ 2.32g/t gold from 56m @ Boundiali BD tenement (ASX:AUE)
 13 May 25, Assay Results at Boundiali BM Tenement (Amended) (ASX:AUE)
 13 May 25, Aurum hits 73.10 g/t gold at Boundiali BM tenement (ASX:AUE)
 07 May 2025, Aurum to raise \$35.6 million from strategic investment (ASX:AUE)
 16 Apr 2025, AUE hits 89m @ 2.42 g/t gold at 1.59Moz Boundiali Project (ASX:AUE)
 08 Apr 2025, AUE to start diamond drilling at Boundiali South tenement (ASX:AUE)
 31 Mar 2025, AUE to commence environmental study - Boundiali Gold Project (ASX:AUE)

27 Mar 2025, Aurum hits **83m@4.87 g/t Au** at 1.59Moz Boundiali Project (ASX:AUE)
 19 Mar 2025, Hits 4m at 54.64 g/t Au outside 1.59Moz Boundiali MRE area (ASX:AUE)
 14 Mar 2025, Half Yearly Report and Accounts (ASX:AUE)
 7 Mar 25, Investor Presentation March 2025 (ASX:AUE)
 6 Mar 25, AUE Completes Acquisition of Mako Gold Limited (ASX:AUE)
 27 Feb 25, 12m at 22.02g/t from 145m outside 1.59Moz Boundiali MRE area (ASX:AUE)
 21 Feb 2025, 8m at 8.23g/t from 65m outside 1.59Moz Boundiali MRE area (ASX:AUE)
 4 Feb 2025, Napié Project Listing Rule 5.6 Disclosure (Amended) (ASX:AUE)
 3 Feb 2025, Mako Takeover Offer Closes (ASX:AUE)
 31 Jan 2025, Drill Collar Table Addendum (ASX:AUE)
 31 Jan 2025, Change in substantial holding for MKG (ASX:AUE)
 31 Jan 2025, Quarterly Activities/Appendix 5B Cash Flow Report (ASX:AUE)
 30 Jan 2025, Aurum hits 150 g/t gold at Boundiali, Côte d'Ivoire (ASX:AUE)
 29 Jan 2025, MKG - Suspension of Trading and Delisting From ASX (ASX:AUE)
 24 Jan 2025, Compulsory Acquisition Notice Mako Takeover (ASX:AUE)
 24 Jan 2025, Non-Binding MoU with SANY Heavy Equipment Co (ASX:AUE)
 23 Jan 2025, Change in substantial holding for MKG (ASX:AUE)
 9 Jan 2025, Best and Final offer for Mako Gold Limited (ASX:AUE)
 31 Dec 2024, Boundiali Project Maiden Resource delivers 1.6 Moz (amended) (ASX:AUE)
 30 Dec 2024, Boundiali Gold Project Maiden Resource delivers 1.6 Moz (ASX:AUE)
 24 Dec 2024, Change in substantial holding for MKG (ASX:AUE)
 23 Dec 2024, AUE achieves in excess of 95% gold recoveries from Boundiali (ASX:AUE)
 18 Dec 2024, Aurum hits 277 g/t gold at Boundiali BM Target 3
 13 Dec 2024, Change of Directors and Addition of Joint Company Secretary (ASX:AUE & ASX:MKG)
 6 Dec 2024, AUE receives firm commitments for A\$10 million placement (ASX:AUE)
 29 Nov 2024, Aurum earns 80% interest in Boundiali BM tenement (ASX:AUE)
 28 Nov 2024, AUE appoints Mr. Steve Zaninovich as Non-Executive Director (ASX:AUE)
 22 Nov 2024, AUE Declares Takeover Offer for all MKG Shares Unconditional (ASX:AUE)
 15 Nov 2024, Supplementary Bidders Statement (ASX:AUE)

11 Nov 2024, Aurum hits 36 g/t gold at BM T1 of 2.5km strike (ASX:AUE)
 30 Oct 2024, Bidders Statement (ASX:AUE)
 16 Oct 2024, Recommended Takeover of Mako Gold By Aurum Resources (ASX:AUE)
 09 Sep 2024, Aurum earns 51% interest in Boundiali BM tenement (ASX:AUE)
 05 Sep 2024, AUE hits 40m at 1.03 g/t gold at Boundiali BD Target 1 (ASX:AUE)
 03 Sep 2024, Boundiali South Exploration Licence Renewed (ASX:AUE)
 07 Aug 2024, Aurum to advance met studies for Boundiali Gold Project (ASX:AUE)
 22 July 2024, Prelim metallurgical tests deliver up to 99% gold recovery (ASX:AUE)
 17 June 2024, Aurum hits 69m at 1.05 g/t gold at Boundiali BD Target 1 (ASX:AUE)
 28 May 2024, AUE hits 163 g/t gold in 12m @ 14.56 g/t gold at BD Target 1 (ASX:AUE)
 24 May 2024, Aurum hits 74m @ 1.0 g/t gold at Boundiali BD Target 2 (ASX:AUE)
 15 May 2024, Aurum expands Boundiali Gold Project footprint (ASX:AUE)
 10 May 2024, AUE hits 90m @ 1.16 g/t gold at Boundiali BD Target 1 (ASX:AUE)
 01 May 2024, Aurum Appoints Country Manager in Côte d'Ivoire (ASX:AUE)
 23 April 2024, AUE drilling hits up to 45 g/t gold at Boundiali BD Target 2 (ASX:AUE)
 19 March 2024, AUE signs binding term sheet for 100% of Boundiali South (ASX:AUE)
 12 March 2024, AUE hits 73m at 2.15g/t Inc. 1m at 72g/t gold at Boundiali (ASX:AUE)
 01 March 2024, Aurum hits 4m at 22 g/t gold in Boundiali diamond drilling (ASX:AUE)
 22 January 2024, Aurum hits shallow, wide gold intercepts at Boundiali, Côte d'Ivoire (ASX:AUE)
 21 December 2023, Rapid Drilling at Boundiali Gold Project (ASX:AUE)
 21 November 2023, AUE Acquisition Presentation (ASX:AUE)
 21 June 2021, Notice of General Meeting/Proxy Form (MSR.ASX)
 21 May 2021, PlusOr to Acquire 6194 sq kms Ground Position in Côte d'Ivoire (MSR.ASX)
 22 August 2019, Boundiali RC Drill Results Continue to Impress (PDI.ASX)
 15 July 2019, RC, Trench Results Grow Boundiali Potential In Côte D'Ivoire (PDI.ASX)
 27 May 2019, New Drill Results Strengthen Boundiali Project Côte D'Ivoire (PDI.ASX)
 16 January 2019, PDI-Toro JV Sharpens Focus with Major Drilling Program (PDI.ASX)
 26 November 2018, Boundiali North - Large Coherent Gold Anomalies in 14km Zone (PDI.ASX)

The Company confirms that it is not aware of any new information or data that materially affects the information included in the previous announcements.

For personal use only

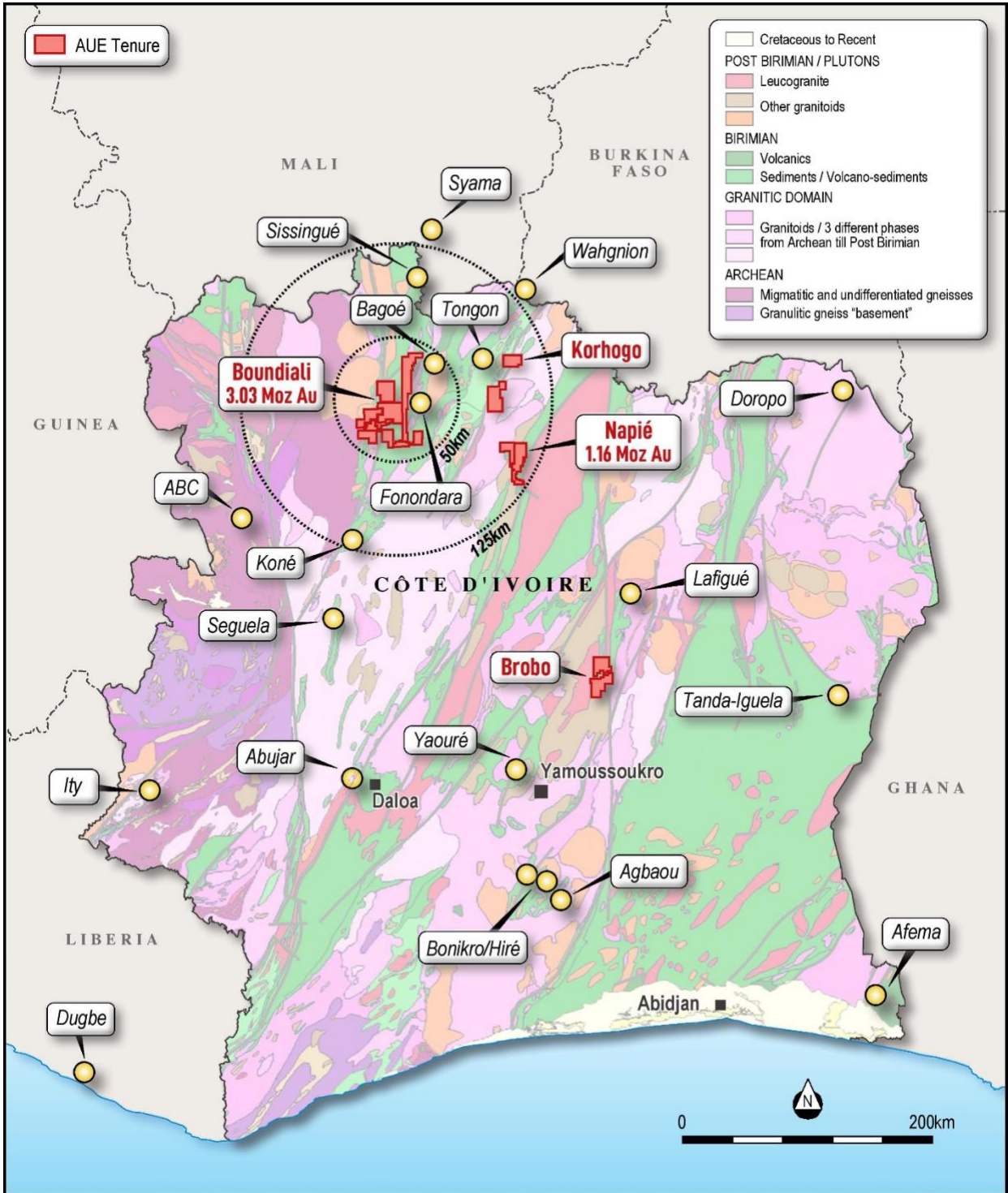

Figure 1: Location of Aurum's projects in Côte d'Ivoire

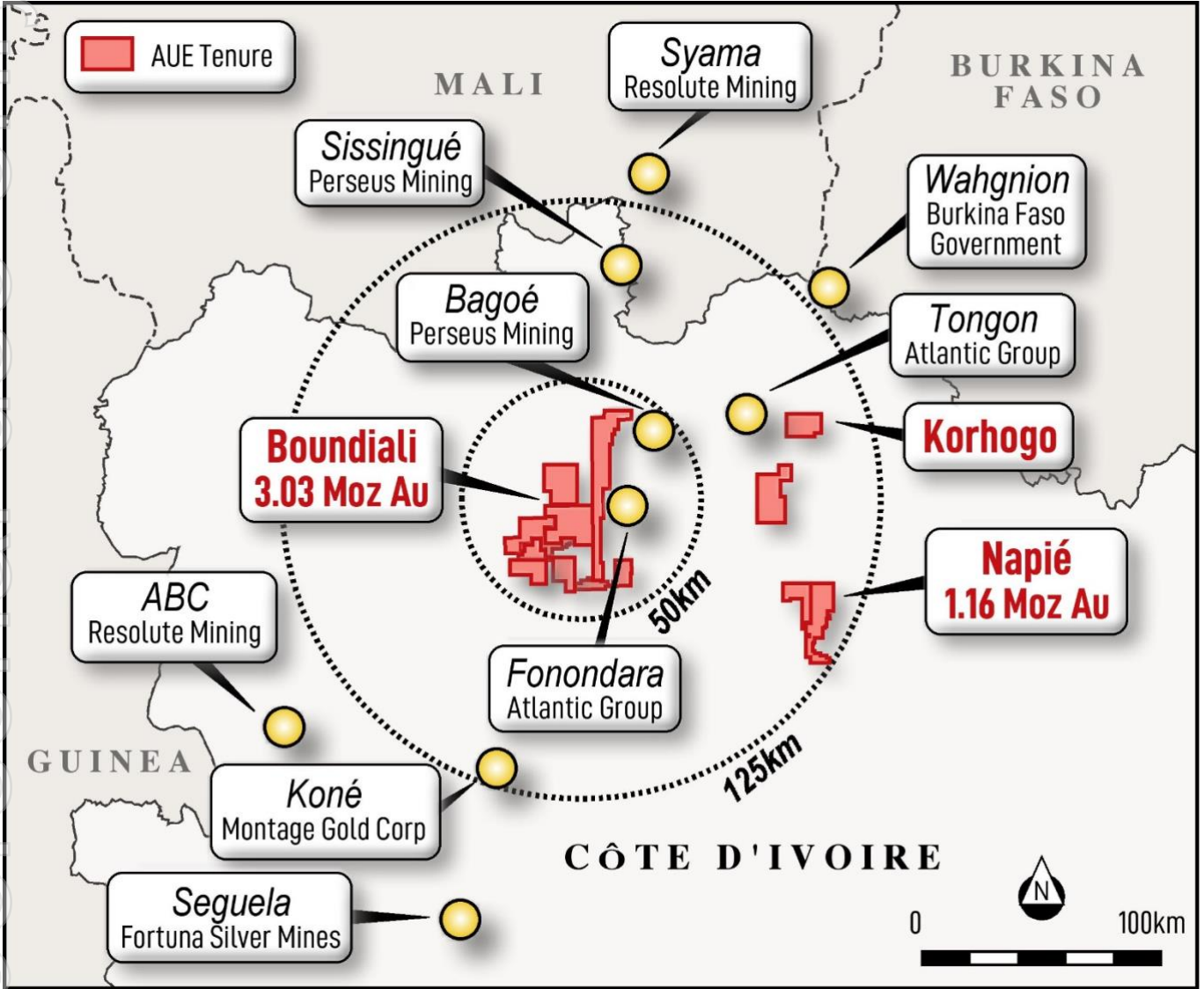

Figure 2: Location of Aurum's Boundiali and Napié gold projects in Côte d'Ivoire

For personal use only

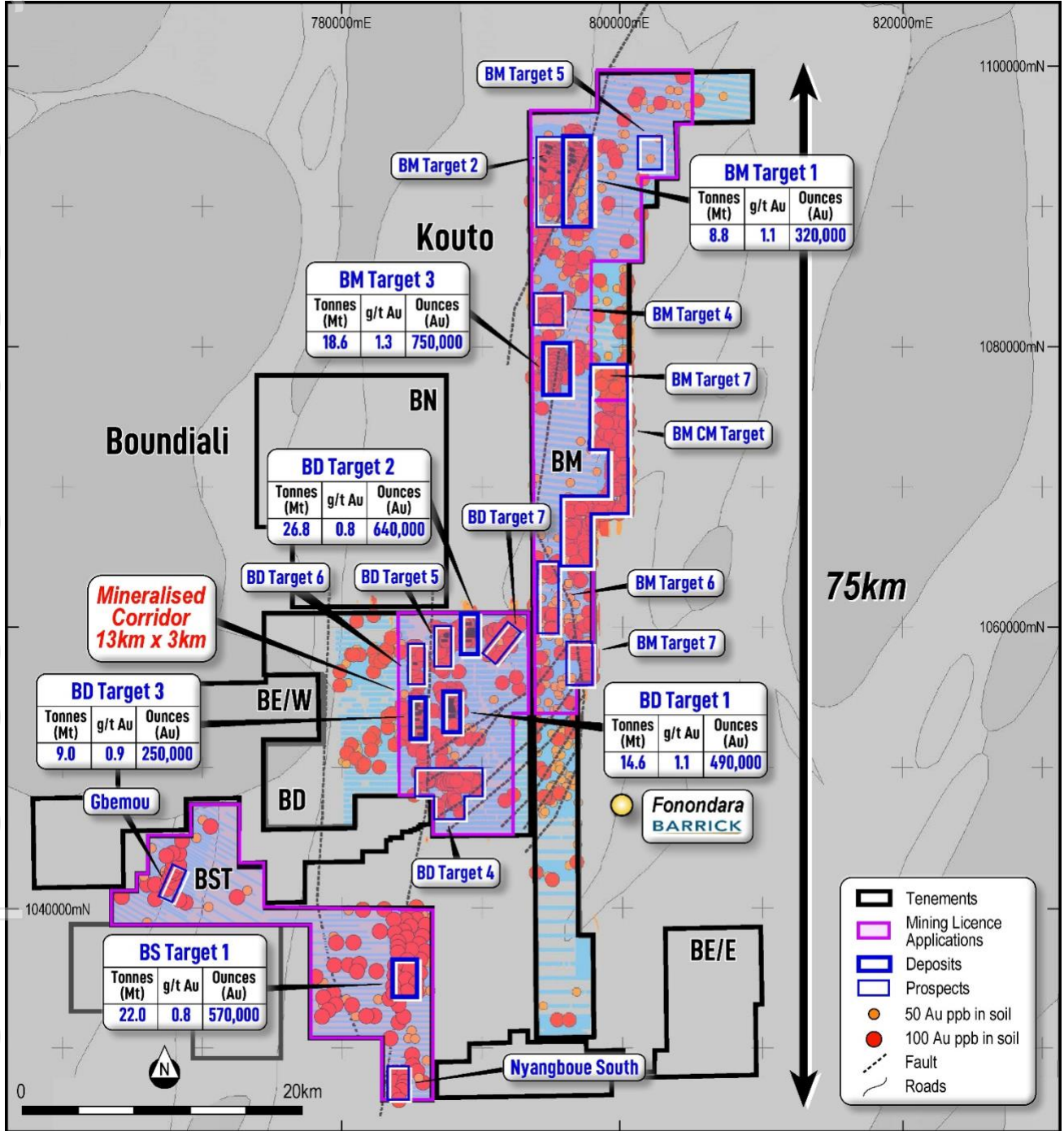

Figure 3: Aurum's Boundiali Gold Project

For personal use only

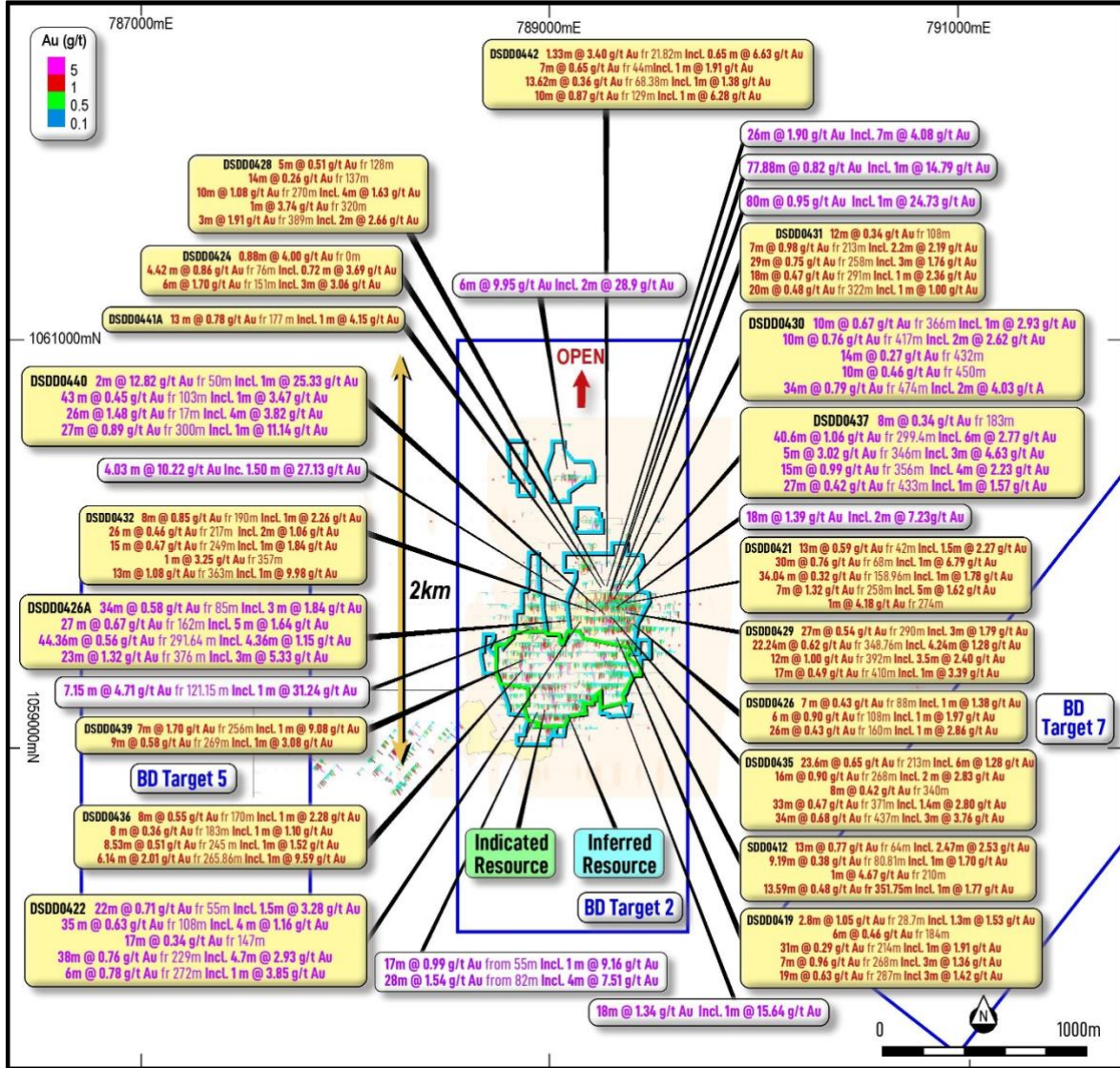

Figure 4: Plan view showing new drill results (yellow) for BDT211

¹¹ Only showing intercepts greater than 2.5 gold gram metres, full list of new intercepts included in assay results table.

For personal use only

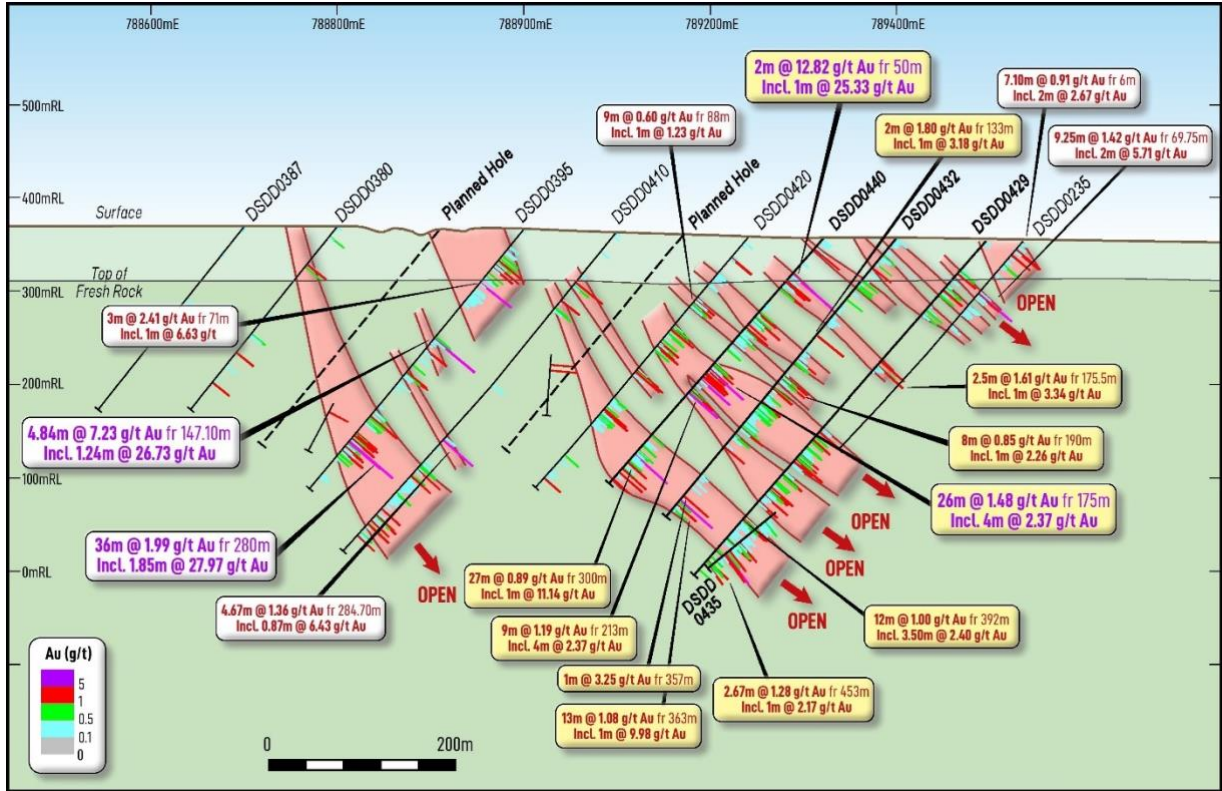

Figure 5: Cross Section looking north (+/-25m) showing new drill results (yellow) for BDT2¹²

¹² Only showing intercepts greater than 2.5 gold gram metres, full list of new intercepts included in assay results table.

Table 1: Drill collar information for holes drilled at Boundiali (BDT2)

Hole ID	UTM East Zone 29N	UTM North Zone 29N	Elevation (m)	Depth (m)	Azi deg	Dip deg	Deposit	Type
DSDD0412	789,363	1,059,460	356	413.80	270	-50	BDT2	DD
DSDD0419	789,459	1,059,461	354	309.35	270	-50		
DSDD0419A	789,456	1,059,461	354	318.20	270	-50		
DSDD0419B	789,455	1,059,461	354	464.20	270	-50		
DSDD0421	789,349	1,059,629	356	352.10	270	-50		
DSDD0422	789,257	1,059,520	358	365.20	270	-50		
DSDD0423	789,220	1,059,687	358	287.40	270	-50		
DSDD0424	789,299	1,059,689	357	244.60	270	-50		
DSDD0424A	789,297	1,059,689	357	304.30	270	-50		
DSDD0425	788,852	1,059,101	361	255.50	270	-50		
DSDD0426	789,448	1,059,520	354	289.20	270	-50		
DSDD0426A	789,446	1,059,519	354	430.80	270	-50		
DSDD0427	788,788	1,059,147	363	205.30	270	-50		
DSDD0428	789,379	1,059,689	357	396.50	270	-50		
DSDD0429	789,494	1,059,575	353	478.30	270	-50		
DSDD0430	789,503	1,059,629	353	515.70	270	-60		
DSDD0431	789,455	1,059,688	354	430.10	270	-50		
DSDD0432	789,399	1,059,576	356	382.70	270	-50		
DSDD0433	788,863	1,059,050	360	238.85	270	-50		
DSDD0434	789,185	1,059,458	361	305.30	270	-60		
DSDD0435	789,535	1,059,520	352	498.90	270	-50		
DSDD0436	788,950	1,059,300	362	301.90	270	-57		
DSDD0437	789,510	1,059,688	353	502.20	270	-55		
DSDD0438	789,450	1,059,750	354	382.90	270	-50		
DSDD0439	788,960	1,059,350	363	302.25	270	-57		
DSDD0440	789,320	1,059,575	356	346.90	270	-50		
DSDD0441A	789,188	1,059,825	360	273.70	270	-50		
DSDD0442	789,290	1,059,630	356	309.70	270	-50		
28 holes				9,905.85m				

Table 2: Significant assay results for holes drilled at Boundiali (BDT2)¹³

Deposit	Hole ID	From	To	Interval	Au (ppm)	Sig Int > 0.2 g/t Au	m*g/t Au (gpm)	Sig Int >1 g/t Au
BDT2	DSDD0412	0.00	1.50	1.50	0.248	1.50 m @ 0.25 g/t Au	0.4	
BDT2	DSDD0412	2.41	3.00	0.59	0.134			
BDT2	DSDD0412	3.00	4.50	1.50	0.242	1.50 m @ 0.24 g/t Au	0.4	
BDT2	DSDD0412	5.37	6.00	0.63	0.112			
BDT2	DSDD0412	7.50	9.00	1.50	0.137			
BDT2	DSDD0412	9.76	10.50	0.74	0.489	0.74 m @ 0.49 g/t Au	0.4	
BDT2	DSDD0412	12.00	13.50	1.50	0.913	1.50 m @ 0.91 g/t Au	1.4	
BDT2	DSDD0412	13.50	15.00	1.50	0.117			
BDT2	DSDD0412	16.08	17.26	1.18	1.996	1.18 m @ 2.00 g/t Au	2.4	1.18 m @ 2.00 g/t Au
BDT2	DSDD0412	19.50	20.00	0.50	0.332	0.50 m @ 0.33 g/t Au	0.2	
BDT2	DSDD0412	24.00	25.00	1.00	0.391	1.00 m @ 0.39 g/t Au	0.4	
BDT2	DSDD0412	28.50	30.00	1.50	0.711	2.32 m @ 0.63 g/t Au	1.5	
BDT2	DSDD0412	30.00	30.82	0.82	0.470			
BDT2	DSDD0412	34.03	34.80	0.77	0.142			
BDT2	DSDD0412	36.73	37.82	1.09	0.231	1.09 m @ 0.23 g/t Au	0.3	
BDT2	DSDD0412	39.98	40.85	0.87	0.248	0.87 m @ 0.25 g/t Au	0.2	
BDT2	DSDD0412	43.00	44.27	1.27	0.101			
BDT2	DSDD0412	45.00	46.00	1.00	0.100			
BDT2	DSDD0412	52.09	53.00	0.91	0.195			
BDT2	DSDD0412	53.00	53.72	0.72	0.341	2.00 m @ 0.38 g/t Au	0.8	
BDT2	DSDD0412	53.72	55.00	1.28	0.404			
BDT2	DSDD0412	55.00	55.60	0.60	0.191			
BDT2	DSDD0412	62.00	63.00	1.00	0.152			
BDT2	DSDD0412	63.00	64.00	1.00	0.102			
BDT2	DSDD0412	64.00	65.00	1.00	1.244	13.00 m @ 0.77 g/t Au	10.0	1.00 m @ 1.24 g/t Au
BDT2	DSDD0412	65.00	66.00	1.00	0.040			
BDT2	DSDD0412	66.00	67.00	1.00	1.240			1.00 m @ 1.24 g/t Au
BDT2	DSDD0412	67.00	68.00	1.00	0.028			
BDT2	DSDD0412	68.00	69.00	1.00	0.008			
BDT2	DSDD0412	69.00	70.00	1.00	0.194			
BDT2	DSDD0412	70.00	71.00	1.00	0.405			
BDT2	DSDD0412	71.00	72.00	1.00	0.008			
BDT2	DSDD0412	72.00	72.53	0.53	0.237			
BDT2	DSDD0412	72.53	73.50	0.97	1.931			
BDT2	DSDD0412	73.50	74.00	0.50	4.595			2.47 m @ 2.53 g/t Au
BDT2	DSDD0412	74.00	75.00	1.00	2.087			
BDT2	DSDD0412	75.00	76.00	1.00	0.022			
BDT2	DSDD0412	76.00	77.00	1.00	0.471			
BDT2	DSDD0412	80.81	82.00	1.19	0.361	9.19 m @ 0.38 g/t Au	3.5	
BDT2	DSDD0412	82.00	83.00	1.00	0.008			
BDT2	DSDD0412	83.00	84.00	1.00	0.106			
BDT2	DSDD0412	84.00	85.00	1.00	1.703			1.00 m @ 1.70 g/t Au
BDT2	DSDD0412	85.00	86.00	1.00	0.127			
BDT2	DSDD0412	86.00	87.00	1.00	0.027			
BDT2	DSDD0412	87.00	88.00	1.00	0.389			
BDT2	DSDD0412	88.00	89.00	1.00	0.387			
BDT2	DSDD0412	89.00	90.00	1.00	0.304	5.00 m @ 0.65 g/t Au	3.2	
BDT2	DSDD0412	94.00	95.00	1.00	2.257			
BDT2	DSDD0412	95.00	95.63	0.63	1.020			1.63 m @ 1.78 g/t Au
BDT2	DSDD0412	95.63	97.00	1.37	0.008			

¹³ 0.2 g/t Au cut off used with up to 3m consecutive internal dilution and no top cut applied

Deposit	Hole ID	From	To	Interval	Au (ppm)	Sig Int > 0.2 g/t Au	m*g/t Au (gpm)	Sig Int >1 g/t Au
BDT2	DSDD0412	97.00	98.00	1.00	0.008			
BDT2	DSDD0412	98.00	99.00	1.00	0.314			
BDT2	DSDD0412	104.38	105.00	0.62	0.162			
BDT2	DSDD0412	105.00	106.00	1.00	0.332			
BDT2	DSDD0412	106.00	106.79	0.79	0.894	3.58 m @ 0.43 g/t Au	1.5	
BDT2	DSDD0412	106.79	108.00	1.21	0.267			
BDT2	DSDD0412	108.00	108.58	0.58	0.318			
BDT2	DSDD0412	149.00	150.00	1.00	0.166			
BDT2	DSDD0412	150.00	151.14	1.14	0.101			
BDT2	DSDD0412	151.14	152.00	0.86	0.221	0.86 m @ 0.22 g/t Au	0.2	
BDT2	DSDD0412	155.83	157.00	1.17	0.251	1.17 m @ 0.25 g/t Au	0.3	
BDT2	DSDD0412	159.00	160.00	1.00	0.196			
BDT2	DSDD0412	169.00	170.43	1.43	0.116			
BDT2	DSDD0412	204.00	205.00	1.00	0.152			
BDT2	DSDD0412	209.46	210.00	0.54	0.133			
BDT2	DSDD0412	210.00	211.00	1.00	4.670	1.00 m @ 4.67 g/t Au	4.7	1.00 m @ 4.67 g/t Au
BDT2	DSDD0412	216.00	217.00	1.00	0.579	6.00 m @ 0.35 g/t Au	2.1	
BDT2	DSDD0412	217.00	218.00	1.00	0.305			
BDT2	DSDD0412	218.00	219.00	1.00	0.142			
BDT2	DSDD0412	219.00	220.46	1.46	0.313			
BDT2	DSDD0412	220.46	221.00	0.54	0.477			
BDT2	DSDD0412	221.00	222.00	1.00	0.345			
BDT2	DSDD0412	227.00	228.00	1.00	0.221	1.00 m @ 0.22 g/t Au	0.2	
BDT2	DSDD0412	248.56	250.00	1.44	0.597	1.44 m @ 0.60 g/t Au	0.9	
BDT2	DSDD0412	276.00	277.30	1.30	0.373	2.00 m @ 0.33 g/t Au	0.7	
BDT2	DSDD0412	277.30	278.00	0.70	0.244			
BDT2	DSDD0412	281.00	282.00	1.00	0.257	1.00 m @ 0.26 g/t Au	0.3	
BDT2	DSDD0412	333.93	335.00	1.07	0.207	3.07 m @ 0.21 g/t Au	0.7	
BDT2	DSDD0412	335.00	336.00	1.00	0.203			
BDT2	DSDD0412	336.00	337.00	1.00	0.231			
BDT2	DSDD0412	338.00	339.00	1.00	0.269	1.00 m @ 0.27 g/t Au	0.3	
BDT2	DSDD0412	345.00	346.00	1.00	0.181	13.59 m @ 0.48 g/t Au	6.5	
BDT2	DSDD0412	351.75	353.00	1.25	0.331			
BDT2	DSDD0412	353.00	354.00	1.00	0.228			
BDT2	DSDD0412	354.00	355.00	1.00	0.253			
BDT2	DSDD0412	355.00	356.00	1.00	0.158			
BDT2	DSDD0412	356.00	357.00	1.00	0.650			
BDT2	DSDD0412	357.00	358.00	1.00	1.771			1.00 m @ 1.77 g/t Au
BDT2	DSDD0412	358.00	359.00	1.00	0.028			
BDT2	DSDD0412	359.00	360.00	1.00	0.511			
BDT2	DSDD0412	360.00	361.00	1.00	0.677			
BDT2	DSDD0412	361.00	362.00	1.00	0.189			
BDT2	DSDD0412	362.00	363.05	1.05	0.185			
BDT2	DSDD0412	363.05	364.00	0.95	0.057			
BDT2	DSDD0412	364.00	365.34	1.34	1.001			1.34 m @ 1.00 g/t Au
BDT2	DSDD0412	374.13	375.00	0.87	1.234	0.87 m @ 1.23 g/t Au	1.1	0.87 m @ 1.23 g/t Au
BDT2	DSDD0412	376.00	377.00	1.00	0.190			
BDT2	DSDD0412	405.00	406.00	1.00	0.115			
BDT2	DSDD0419	3.08	3.90	0.82	0.197			
BDT2	DSDD0419	7.00	8.00	1.00	0.157			
BDT2	DSDD0419	8.00	9.00	1.00	0.678	1.00 m @ 0.68 g/t Au	0.7	
BDT2	DSDD0419	28.70	30.00	1.30	1.527	2.80 m @ 1.05 g/t Au	2.9	1.30 m @ 1.53 g/t Au
BDT2	DSDD0419	30.00	31.50	1.50	0.642			
BDT2	DSDD0419	33.03	34.33	1.30	0.554	1.30 m @ 0.55 g/t Au	0.7	
BDT2	DSDD0419	120.00	121.00	1.00	0.481	2.40 m @ 0.52 g/t Au	1.3	

Deposit	Hole ID	From	To	Interval	Au (ppm)	Sig Int > 0.2 g/t Au	m*g/t Au (gpm)	Sig Int >1 g/t Au
BDT2	DSDD0419	121.00	121.70	0.70	0.533			
BDT2	DSDD0419	121.70	122.40	0.70	0.570			
BDT2	DSDD0419	122.40	123.00	0.60	0.146			
BDT2	DSDD0419	136.00	137.00	1.00	0.123			
BDT2	DSDD0419	161.00	162.00	1.00	1.027	1.00 m @ 1.03 g/t Au	1.0	1.00 m @ 1.03 g/t Au
BDT2	DSDD0419	168.00	169.00	1.00	0.277	1.00 m @ 0.28 g/t Au	0.3	
BDT2	DSDD0419	175.00	176.00	1.00	0.100			
BDT2	DSDD0419	176.00	176.65	0.65	0.613			
BDT2	DSDD0419	176.65	178.00	1.35	0.252			
BDT2	DSDD0419	178.00	179.00	1.00	0.454	4.00 m @ 0.36 g/t Au	1.5	
BDT2	DSDD0419	179.00	180.00	1.00	0.259			
BDT2	DSDD0419	183.00	184.00	1.00	0.101			
BDT2	DSDD0419	184.00	185.00	1.00	0.929			
BDT2	DSDD0419	185.00	186.00	1.00	0.395			
BDT2	DSDD0419	186.00	187.00	1.00	0.340	6.00 m @ 0.46 g/t Au	2.8	
BDT2	DSDD0419	187.00	188.00	1.00	0.361			
BDT2	DSDD0419	188.00	189.00	1.00	0.372			
BDT2	DSDD0419	189.00	190.00	1.00	0.384			
BDT2	DSDD0419	190.00	191.00	1.00	0.110			
BDT2	DSDD0419	196.00	197.00	1.00	0.114			
BDT2	DSDD0419	197.00	198.00	1.00	0.347			
BDT2	DSDD0419	198.00	199.00	1.00	0.661			
BDT2	DSDD0419	199.00	200.00	1.00	0.025	5.00 m @ 0.31 g/t Au	1.5	
BDT2	DSDD0419	200.00	201.00	1.00	0.203			
BDT2	DSDD0419	201.00	202.00	1.00	0.290			
BDT2	DSDD0419	208.00	209.00	1.00	0.517			
BDT2	DSDD0419	209.00	210.00	1.00	0.724	2.00 m @ 0.62 g/t Au	1.2	
BDT2	DSDD0419	213.00	214.00	1.00	0.186			
BDT2	DSDD0419	214.00	215.00	1.00	0.234			
BDT2	DSDD0419	215.00	216.00	1.00	0.024			
BDT2	DSDD0419	216.00	217.00	1.00	0.019			
BDT2	DSDD0419	217.00	218.00	1.00	0.008			
BDT2	DSDD0419	218.00	219.00	1.00	1.427			1.00 m @ 1.43 g/t Au
BDT2	DSDD0419	219.00	220.00	1.00	0.277			
BDT2	DSDD0419	220.00	221.00	1.00	0.156			
BDT2	DSDD0419	221.00	222.00	1.00	0.026			
BDT2	DSDD0419	222.00	223.00	1.00	0.018			
BDT2	DSDD0419	223.00	224.00	1.00	0.324			
BDT2	DSDD0419	224.00	225.00	1.00	0.035			
BDT2	DSDD0419	225.00	226.00	1.00	0.078			
BDT2	DSDD0419	226.00	227.00	1.00	0.103			
BDT2	DSDD0419	227.00	228.00	1.00	0.237			
BDT2	DSDD0419	228.00	229.00	1.00	0.286			
BDT2	DSDD0419	229.00	230.00	1.00	0.118			
BDT2	DSDD0419	230.00	231.00	1.00	0.121			
BDT2	DSDD0419	231.00	232.00	1.00	0.390			
BDT2	DSDD0419	232.00	233.00	1.00	0.058			
BDT2	DSDD0419	233.00	234.00	1.00	0.078			
BDT2	DSDD0419	234.00	235.00	1.00	1.134			1.00 m @ 1.13 g/t Au
BDT2	DSDD0419	235.00	236.00	1.00	0.008			
BDT2	DSDD0419	236.00	237.00	1.00	0.389			
BDT2	DSDD0419	237.00	238.00	1.00	0.008			
BDT2	DSDD0419	238.00	239.00	1.00	1.912			1.00 m @ 1.91 g/t Au
BDT2	DSDD0419	239.00	240.00	1.00	0.219			
BDT2	DSDD0419	240.00	241.00	1.00	0.008			

Deposit	Hole ID	From	To	Interval	Au (ppm)	Sig Int > 0.2 g/t Au	m*g/t Au (gpm)	Sig Int >1 g/t Au
BDT2	DSDD0419	241.00	242.00	1.00	0.096			
BDT2	DSDD0419	242.00	243.00	1.00	0.157			
BDT2	DSDD0419	243.00	244.00	1.00	0.844			
BDT2	DSDD0419	244.00	245.00	1.00	0.210			
BDT2	DSDD0419	247.00	248.00	1.00	0.111			
BDT2	DSDD0419	268.00	269.00	1.00	0.284			
BDT2	DSDD0419	269.00	270.00	1.00	2.678			
BDT2	DSDD0419	270.00	271.00	1.00	0.008			
BDT2	DSDD0419	271.00	272.00	1.00	1.395			
BDT2	DSDD0419	272.00	273.00	1.00	0.549			
BDT2	DSDD0419	273.00	274.00	1.00	0.073			
BDT2	DSDD0419	274.00	275.00	1.00	1.723			
BDT2	DSDD0419	286.00	287.00	1.00	0.124			
BDT2	DSDD0419	287.00	288.00	1.00	0.506			
BDT2	DSDD0419	288.00	289.00	1.00	0.017			
BDT2	DSDD0419	289.00	290.00	1.00	0.008			
BDT2	DSDD0419	290.00	291.00	1.00	0.053			
BDT2	DSDD0419	291.00	292.00	1.00	0.624			
BDT2	DSDD0419	292.00	293.00	1.00	0.546			
BDT2	DSDD0419	293.00	294.00	1.00	0.110			
BDT2	DSDD0419	294.00	295.00	1.00	0.025			
BDT2	DSDD0419	295.00	296.00	1.00	0.316			
BDT2	DSDD0419	296.00	297.00	1.00	2.188			
BDT2	DSDD0419	297.00	298.00	1.00	0.164			
BDT2	DSDD0419	298.00	299.00	1.00	1.922			
BDT2	DSDD0419	299.00	299.66	0.66	0.071			
BDT2	DSDD0419	299.66	301.00	1.34	0.535			
BDT2	DSDD0419	301.00	302.00	1.00	0.799			
BDT2	DSDD0419	302.00	303.36	1.36	0.360			
BDT2	DSDD0419	303.36	304.00	0.64	0.227			
BDT2	DSDD0419	304.00	305.00	1.00	0.171			
BDT2	DSDD0419	305.00	306.00	1.00	3.136			
BDT2	DSDD0419	308.00	309.35	1.35	0.101			
BDT2	DSDD0419A	14.50	15.20	0.70	0.267	0.70 m @ 0.27 g/t Au	0.2	
BDT2	DSDD0419A	17.50	18.03	0.53	0.432	0.53 m @ 0.43 g/t Au	0.2	
BDT2	DSDD0419A	19.00	20.50	1.50	0.445			
BDT2	DSDD0419A	20.50	21.29	0.79	0.604	2.29 m @ 0.50 g/t Au	1.1	
BDT2	DSDD0419A	23.03	24.00	0.97	0.423			
BDT2	DSDD0419A	24.00	25.00	1.00	0.912	1.97 m @ 0.67 g/t Au	1.3	
BDT2	DSDD0419A	31.00	31.66	0.66	0.233	0.66 m @ 0.23 g/t Au	0.2	
BDT2	DSDD0419A	33.30	34.47	1.17	0.100			
BDT2	DSDD0419A	100.00	101.00	1.00	0.212	1.00 m @ 0.21 g/t Au	0.2	
BDT2	DSDD0419A	106.00	107.00	1.00	0.148			
BDT2	DSDD0419A	107.00	108.00	1.00	0.223			
BDT2	DSDD0419A	108.00	109.00	1.00	0.108			
BDT2	DSDD0419A	109.00	110.00	1.00	0.110			
BDT2	DSDD0419A	110.00	111.00	1.00	0.111			
BDT2	DSDD0419A	111.00	112.00	1.00	0.232			
BDT2	DSDD0419A	112.00	113.00	1.00	0.182			
BDT2	DSDD0419A	113.00	114.00	1.00	0.233			
BDT2	DSDD0419A	114.00	115.00	1.00	0.150			
BDT2	DSDD0419A	115.00	116.00	1.00	0.517			
BDT2	DSDD0419A	116.00	117.00	1.00	0.125			
BDT2	DSDD0419A	117.00	118.00	1.00	0.977			
BDT2	DSDD0419A	118.00	119.00	1.00	0.892			

Deposit	Hole ID	From	To	Interval	Au (ppm)	Sig Int > 0.2 g/t Au	m*g/t Au (gpm)	Sig Int >1 g/t Au
BDT2	DSDD0419A	130.00	131.00	1.00	0.904	1.00 m @ 0.90 g/t Au	0.9	
BDT2	DSDD0419A	131.00	132.00	1.00	0.113			
BDT2	DSDD0419A	152.00	153.00	1.00	0.185			
BDT2	DSDD0419A	153.00	154.00	1.00	0.124			
BDT2	DSDD0419A	171.40	172.00	0.60	0.935			
BDT2	DSDD0419A	172.00	173.00	1.00	0.666			
BDT2	DSDD0419A	173.00	174.00	1.00	0.404			
BDT2	DSDD0419A	174.00	175.00	1.00	0.492			
BDT2	DSDD0419A	175.00	176.00	1.00	0.313			
BDT2	DSDD0419A	176.00	177.00	1.00	0.053			
BDT2	DSDD0419A	177.00	178.00	1.00	0.169			
BDT2	DSDD0419A	178.00	179.40	1.40	0.331			
BDT2	DSDD0419A	179.40	180.00	0.60	0.420			
BDT2	DSDD0419A	180.00	181.00	1.00	0.464	16.60 m @ 0.35 g/t Au	5.8	
BDT2	DSDD0419A	181.00	182.00	1.00	0.314			
BDT2	DSDD0419A	182.00	183.00	1.00	0.311			
BDT2	DSDD0419A	183.00	184.00	1.00	0.320			
BDT2	DSDD0419A	184.00	185.20	1.20	0.383			
BDT2	DSDD0419A	185.20	186.00	0.80	0.281			
BDT2	DSDD0419A	186.00	187.50	1.50	0.123			
BDT2	DSDD0419A	187.50	188.00	0.50	0.389			
BDT2	DSDD0419A	192.00	193.50	1.50	0.152			
BDT2	DSDD0419A	193.50	194.00	0.50	0.889	1.50 m @ 0.74 g/t Au	1.1	
BDT2	DSDD0419A	194.00	195.00	1.00	0.670			
BDT2	DSDD0419A	200.00	201.00	1.00	0.800			
BDT2	DSDD0419A	201.00	202.00	1.00	0.020			
BDT2	DSDD0419A	202.00	203.00	1.00	0.021	5.00 m @ 0.53 g/t Au	2.7	
BDT2	DSDD0419A	203.00	204.00	1.00	1.415			1.00 m @ 1.42 g/t Au
BDT2	DSDD0419A	204.00	205.00	1.00	0.409			
BDT2	DSDD0419A	209.00	210.00	1.00	1.082			1.00 m @ 1.08 g/t Au
BDT2	DSDD0419A	210.00	211.00	1.00	0.027			
BDT2	DSDD0419A	211.00	212.00	1.00	0.037	5.00 m @ 0.32 g/t Au	1.6	
BDT2	DSDD0419A	212.00	213.00	1.00	0.183			
BDT2	DSDD0419A	213.00	214.00	1.00	0.253			
BDT2	DSDD0419A	218.00	219.00	1.00	0.158			
BDT2	DSDD0419A	219.00	220.00	1.00	0.500	1.00 m @ 0.50 g/t Au	0.5	
BDT2	DSDD0419A	224.00	225.00	1.00	0.134			
BDT2	DSDD0419A	225.00	226.00	1.00	0.110			
BDT2	DSDD0419A	228.94	230.00	1.06	0.111			
BDT2	DSDD0419A	230.00	231.00	1.00	0.324	1.00 m @ 0.32 g/t Au	0.3	
BDT2	DSDD0419A	233.00	234.48	1.48	0.108			
BDT2	DSDD0419A	235.00	236.00	1.00	0.325			
BDT2	DSDD0419A	236.00	236.60	0.60	0.584			
BDT2	DSDD0419A	236.60	238.00	1.40	0.459			
BDT2	DSDD0419A	238.00	239.00	1.00	0.075			
BDT2	DSDD0419A	239.00	240.00	1.00	0.092	8.35 m @ 0.54 g/t Au	4.5	
BDT2	DSDD0419A	240.00	241.00	1.00	0.166			
BDT2	DSDD0419A	241.00	242.00	1.00	0.845			
BDT2	DSDD0419A	242.00	243.35	1.35	1.499			1.35 m @ 1.50 g/t Au
BDT2	DSDD0419A	251.00	252.00	1.00	0.949	1.00 m @ 0.95 g/t Au	0.9	
BDT2	DSDD0419A	256.00	257.00	1.00	1.415	1.00 m @ 1.42 g/t Au	1.4	1.00 m @ 1.42 g/t Au
BDT2	DSDD0419A	263.00	264.00	1.00	0.184			
BDT2	DSDD0419A	269.00	270.15	1.15	0.148			
BDT2	DSDD0419A	289.00	290.00	1.00	0.207			
BDT2	DSDD0419A	290.00	291.00	1.00	0.556	2.00 m @ 0.38 g/t Au	0.8	

Deposit	Hole ID	From	To	Interval	Au (ppm)	Sig Int > 0.2 g/t Au	m*g/t Au (gpm)	Sig Int >1 g/t Au
BDT2	DSDD0419A	300.00	301.00	1.00	0.297	1.00 m @ 0.30 g/t Au	0.3	
BDT2	DSDD0419A	304.00	304.70	0.70	0.767	0.70 m @ 0.77 g/t Au	0.5	
BDT2	DSDD0419A	317.00	318.20	1.20	0.566	1.20 m @ 0.57 g/t Au	0.7	
BDT2	DSDD0419B	0.00	0.57	0.57	0.227	0.57 m @ 0.23 g/t Au	0.1	
BDT2	DSDD0419B	1.50	2.57	1.07	0.216	1.07 m @ 0.22 g/t Au	0.2	
BDT2	DSDD0419B	2.57	4.00	1.43	0.121			
BDT2	DSDD0419B	4.00	5.38	1.38	0.141			
BDT2	DSDD0419B	9.00	10.50	1.50	0.120			
BDT2	DSDD0419B	12.00	12.56	0.56	0.107			
BDT2	DSDD0419B	14.29	15.55	1.26	0.514	1.26 m @ 0.51 g/t Au	0.6	
BDT2	DSDD0419B	17.72	18.55	0.83	0.146			
BDT2	DSDD0419B	20.33	21.37	1.04	0.370	1.04 m @ 0.37 g/t Au	0.4	
BDT2	DSDD0419B	23.06	24.00	0.94	1.514	1.58 m @ 1.11 g/t Au	1.8	0.94 m @ 1.51 g/t Au
BDT2	DSDD0419B	24.00	24.64	0.64	0.520			
BDT2	DSDD0419B	31.00	32.14	1.14	0.173			
BDT2	DSDD0419B	104.08	105.00	0.92	0.169			
BDT2	DSDD0419B	118.90	120.00	1.10	0.212	2.10 m @ 0.43 g/t Au	0.9	
BDT2	DSDD0419B	120.00	121.00	1.00	0.668			
BDT2	DSDD0419B	125.00	126.00	1.00	0.560	1.70 m @ 0.58 g/t Au	1.0	
BDT2	DSDD0419B	126.00	126.70	0.70	0.618			
BDT2	DSDD0419B	163.60	164.20	0.60	4.827	0.60 m @ 4.83 g/t Au	2.9	0.60 m @ 4.83 g/t Au
BDT2	DSDD0419B	167.00	168.00	1.00	0.137			
BDT2	DSDD0419B	169.00	169.60	0.60	0.513	1.20 m @ 0.73 g/t Au	0.9	
BDT2	DSDD0419B	169.60	170.20	0.60	0.950			
BDT2	DSDD0419B	170.20	171.50	1.30	0.176			
BDT2	DSDD0419B	174.00	175.00	1.00	0.146			
BDT2	DSDD0419B	175.57	177.00	1.43	0.992	8.23 m @ 0.41 g/t Au	3.4	
BDT2	DSDD0419B	177.00	178.00	1.00	0.472			
BDT2	DSDD0419B	178.00	179.00	1.00	0.076			
BDT2	DSDD0419B	179.00	180.00	1.00	0.117			
BDT2	DSDD0419B	180.00	181.00	1.00	0.340			
BDT2	DSDD0419B	181.00	182.00	1.00	0.194			
BDT2	DSDD0419B	182.00	183.00	1.00	0.164			
BDT2	DSDD0419B	183.00	183.80	0.80	0.783			
BDT2	DSDD0419B	183.80	185.00	1.20	0.126			
BDT2	DSDD0419B	198.00	199.00	1.00	0.218	1.00 m @ 0.22 g/t Au	0.2	
BDT2	DSDD0419B	203.00	204.00	1.00	0.271	5.00 m @ 0.30 g/t Au	1.5	
BDT2	DSDD0419B	204.00	205.00	1.00	0.528			
BDT2	DSDD0419B	205.00	206.00	1.00	0.380			
BDT2	DSDD0419B	206.00	207.00	1.00	0.043			
BDT2	DSDD0419B	207.00	208.00	1.00	0.277	5.00 m @ 0.21 g/t Au	1.1	
BDT2	DSDD0419B	219.00	220.00	1.00	0.230			
BDT2	DSDD0419B	220.00	221.00	1.00	0.008			
BDT2	DSDD0419B	221.00	222.00	1.00	0.535			
BDT2	DSDD0419B	222.00	223.00	1.00	0.020			
BDT2	DSDD0419B	223.00	224.00	1.00	0.278			
BDT2	DSDD0419B	227.00	228.00	1.00	0.336	5.00 m @ 0.28 g/t Au	1.4	
BDT2	DSDD0419B	228.00	229.00	1.00	0.022			
BDT2	DSDD0419B	229.00	230.00	1.00	0.031			
BDT2	DSDD0419B	230.00	231.00	1.00	0.770			
BDT2	DSDD0419B	231.00	232.00	1.00	0.219			
BDT2	DSDD0419B	233.00	234.00	1.00	0.187	5.00 m @ 0.30 g/t Au	1.5	
BDT2	DSDD0419B	238.00	238.60	0.60	0.753			
BDT2	DSDD0419B	238.60	240.00	1.40	0.493			
BDT2	DSDD0419B	240.00	241.00	1.00	0.041			

Deposit	Hole ID	From	To	Interval	Au (ppm)	Sig Int > 0.2 g/t Au	m*g/t Au (gpm)	Sig Int >1 g/t Au
BDT2	DSDD0419B	241.00	242.00	1.00	0.087			
BDT2	DSDD0419B	242.00	243.00	1.00	0.220			
BDT2	DSDD0419B	243.00	244.00	1.00	0.185			
BDT2	DSDD0419B	246.00	247.00	1.00	0.141			
BDT2	DSDD0419B	247.00	248.10	1.10	6.642	3.48 m @ 2.45 g/t Au	8.5	1.10 m @ 6.64 g/t Au
BDT2	DSDD0419B	248.10	249.00	0.90	0.460			
BDT2	DSDD0419B	249.00	250.48	1.48	0.539			
BDT2	DSDD0419B	256.00	257.00	1.00	0.553	11.00 m @ 0.27 g/t Au	3.0	
BDT2	DSDD0419B	257.00	258.00	1.00	0.503			
BDT2	DSDD0419B	258.00	259.00	1.00	0.078			
BDT2	DSDD0419B	259.00	260.00	1.00	0.136			
BDT2	DSDD0419B	260.00	261.00	1.00	0.222			
BDT2	DSDD0419B	261.00	262.00	1.00	0.150			
BDT2	DSDD0419B	262.00	263.00	1.00	0.167			
BDT2	DSDD0419B	263.00	264.35	1.35	0.408			
BDT2	DSDD0419B	264.35	265.00	0.65	0.089			
BDT2	DSDD0419B	265.00	266.00	1.00	0.044			
BDT2	DSDD0419B	266.00	267.00	1.00	0.505			
BDT2	DSDD0419B	274.00	275.00	1.00	0.368	1.00 m @ 0.37 g/t Au	0.4	
BDT2	DSDD0419B	288.00	288.75	0.75	0.261	29.10 m @ 0.60 g/t Au	17.6	
BDT2	DSDD0419B	288.75	290.00	1.25	1.173			1.25 m @ 1.17 g/t Au
BDT2	DSDD0419B	290.00	291.00	1.00	0.553			
BDT2	DSDD0419B	291.00	292.22	1.22	0.008			
BDT2	DSDD0419B	292.22	293.00	0.78	0.991			
BDT2	DSDD0419B	293.00	293.73	0.73	2.024			0.73 m @ 2.02 g/t Au
BDT2	DSDD0419B	293.73	295.00	1.27	0.325			
BDT2	DSDD0419B	295.00	296.00	1.00	0.450			
BDT2	DSDD0419B	296.00	297.00	1.00	0.085			
BDT2	DSDD0419B	297.00	298.00	1.00	0.469			
BDT2	DSDD0419B	298.00	299.00	1.00	0.433			
BDT2	DSDD0419B	299.00	300.50	1.50	0.837			
BDT2	DSDD0419B	300.50	301.00	0.50	0.518			
BDT2	DSDD0419B	301.00	302.00	1.00	1.115			2.00 m @ 1.22 g/t Au
BDT2	DSDD0419B	302.00	303.00	1.00	1.315			
BDT2	DSDD0419B	303.00	304.00	1.00	0.494			
BDT2	DSDD0419B	304.00	305.00	1.00	0.486			
BDT2	DSDD0419B	305.00	306.00	1.00	0.008			
BDT2	DSDD0419B	306.00	307.40	1.40	0.650			
BDT2	DSDD0419B	307.40	308.50	1.10	0.335			
BDT2	DSDD0419B	308.50	309.62	1.12	0.605			
BDT2	DSDD0419B	309.62	311.00	1.38	1.286			1.38 m @ 1.29 g/t Au
BDT2	DSDD0419B	311.00	312.00	1.00	0.043			
BDT2	DSDD0419B	312.00	313.00	1.00	0.627			
BDT2	DSDD0419B	313.00	314.00	1.00	0.539			
BDT2	DSDD0419B	314.00	315.00	1.00	0.452			
BDT2	DSDD0419B	315.00	316.00	1.00	0.438			
BDT2	DSDD0419B	316.00	317.10	1.10	0.422			
BDT2	DSDD0419B	317.10	318.00	0.90	0.143	11.00 m @ 0.57 g/t Au	6.3	
BDT2	DSDD0419B	318.00	319.00	1.00	0.147			
BDT2	DSDD0419B	323.00	324.00	1.00	0.473			
BDT2	DSDD0419B	324.00	325.00	1.00	0.143			
BDT2	DSDD0419B	325.00	326.00	1.00	0.319			
BDT2	DSDD0419B	326.00	327.00	1.00	0.652			
BDT2	DSDD0419B	327.00	328.00	1.00	0.369			
BDT2	DSDD0419B	328.00	329.00	1.00	0.766			

Deposit	Hole ID	From	To	Interval	Au (ppm)	Sig Int > 0.2 g/t Au	m*g/t Au (gpm)	Sig Int >1 g/t Au
BDT2	DSDD0419B	329.00	330.00	1.00	1.364			2.00 m @ 1.22 g/t Au
BDT2	DSDD0419B	330.00	331.00	1.00	1.071			
BDT2	DSDD0419B	331.00	332.00	1.00	0.597			
BDT2	DSDD0419B	332.00	333.00	1.00	0.144			
BDT2	DSDD0419B	333.00	334.00	1.00	0.385			
BDT2	DSDD0419B	334.00	335.00	1.00	0.155	12.15 m @ 0.55 g/t Au	6.7	
BDT2	DSDD0419B	337.00	337.58	0.58	0.111			
BDT2	DSDD0419B	339.00	340.00	1.00	0.242			
BDT2	DSDD0419B	340.00	341.00	1.00	2.214			
BDT2	DSDD0419B	341.00	342.00	1.00	0.102			
BDT2	DSDD0419B	342.00	343.00	1.00	0.055			
BDT2	DSDD0419B	343.00	344.00	1.00	0.018			
BDT2	DSDD0419B	344.00	345.00	1.00	1.115			
BDT2	DSDD0419B	345.00	346.00	1.00	0.301			
BDT2	DSDD0419B	346.00	347.00	1.00	0.318			
BDT2	DSDD0419B	347.00	348.00	1.00	0.027			
BDT2	DSDD0419B	348.00	349.00	1.00	0.050			
BDT2	DSDD0419B	349.00	350.00	1.00	0.008			
BDT2	DSDD0419B	350.00	351.15	1.15	1.962			
BDT2	DSDD0419B	355.76	356.76	1.00	0.555			
BDT2	DSDD0419B	358.00	359.00	1.00	0.131	6.00 m @ 0.42 g/t Au	2.5	
BDT2	DSDD0419B	435.00	436.00	1.00	0.100			
BDT2	DSDD0419B	437.00	438.00	1.00	0.151			
BDT2	DSDD0419B	439.00	440.00	1.00	0.494			
BDT2	DSDD0419B	440.00	441.00	1.00	0.081			
BDT2	DSDD0419B	441.00	442.00	1.00	0.151			
BDT2	DSDD0419B	442.00	443.00	1.00	0.406			
BDT2	DSDD0419B	443.00	444.00	1.00	1.062			
BDT2	DSDD0419B	444.00	445.00	1.00	0.298			
BDT2	DSDD0419B	445.00	446.00	1.00	0.159			
BDT2	DSDD0419B	455.00	456.00	1.00	0.494	1.00 m @ 0.49 g/t Au	0.5	
BDT2	DSDD0421	0.00	1.40	1.40	0.213	1.40 m @ 0.21 g/t Au	0.3	
BDT2	DSDD0421	1.40	1.92	0.52	0.174	1.50 m @ 0.21 g/t Au	0.3	
BDT2	DSDD0421	3.00	4.50	1.50	0.214			
BDT2	DSDD0421	27.00	28.50	1.50	0.146	13.00 m @ 0.59 g/t Au	7.7	
BDT2	DSDD0421	31.50	33.00	1.50	0.120			
BDT2	DSDD0421	34.50	35.40	0.90	0.128			
BDT2	DSDD0421	40.50	42.00	1.50	0.179			
BDT2	DSDD0421	42.00	43.50	1.50	0.226			
BDT2	DSDD0421	43.50	45.00	1.50	0.082			
BDT2	DSDD0421	45.00	46.50	1.50	0.066			
BDT2	DSDD0421	46.50	48.00	1.50	1.250			
BDT2	DSDD0421	48.00	49.50	1.50	0.084			
BDT2	DSDD0421	49.50	50.50	1.00	0.126			
BDT2	DSDD0421	50.50	52.00	1.50	0.369	3.00 m @ 0.57 g/t Au	1.7	
BDT2	DSDD0421	52.00	53.50	1.50	0.685			
BDT2	DSDD0421	53.50	55.00	1.50	2.271			
BDT2	DSDD0421	55.00	56.00	1.00	0.154			
BDT2	DSDD0421	56.00	56.90	0.90	0.116			
BDT2	DSDD0421	61.00	62.00	1.00	0.918	30.00 m @ 0.76 g/t Au	22.8	
BDT2	DSDD0421	62.00	63.00	1.00	0.532			
BDT2	DSDD0421	63.00	64.00	1.00	0.274			
BDT2	DSDD0421	68.00	69.00	1.00	0.550			
BDT2	DSDD0421	69.00	70.00	1.00	0.022			
BDT2	DSDD0421	70.00	71.00	1.00	0.018			

Deposit	Hole ID	From	To	Interval	Au (ppm)	Sig Int > 0.2 g/t Au	m*g/t Au (gpm)	Sig Int >1 g/t Au		
BDT2	DSDD0421	71.00	72.00	1.00	0.033					
BDT2	DSDD0421	72.00	73.00	1.00	0.276					
BDT2	DSDD0421	73.00	74.00	1.00	0.654					
BDT2	DSDD0421	74.00	75.00	1.00	0.092					
BDT2	DSDD0421	75.00	76.00	1.00	6.793				1.00 m @ 6.79 g/t Au	
BDT2	DSDD0421	76.00	77.00	1.00	0.480					
BDT2	DSDD0421	77.00	78.00	1.00	0.308					
BDT2	DSDD0421	78.00	79.00	1.00	0.221					
BDT2	DSDD0421	79.00	80.00	1.00	0.062					
BDT2	DSDD0421	80.00	81.37	1.37	0.019					
BDT2	DSDD0421	81.37	82.00	0.63	0.107					
BDT2	DSDD0421	82.00	83.00	1.00	0.299					
BDT2	DSDD0421	83.00	84.00	1.00	0.444					
BDT2	DSDD0421	84.00	85.00	1.00	1.761				1.00 m @ 1.76 g/t Au	
BDT2	DSDD0421	85.00	86.00	1.00	0.034					
BDT2	DSDD0421	86.00	87.00	1.00	0.125					
BDT2	DSDD0421	87.00	88.00	1.00	0.194					
BDT2	DSDD0421	88.00	89.00	1.00	2.670					
BDT2	DSDD0421	89.00	90.00	1.00	1.598				3.00 m @ 1.81 g/t Au	
BDT2	DSDD0421	90.00	91.00	1.00	1.153					
BDT2	DSDD0421	91.00	92.00	1.00	0.368					
BDT2	DSDD0421	92.00	93.00	1.00	0.891					
BDT2	DSDD0421	93.00	93.81	0.81	0.249					
BDT2	DSDD0421	93.81	95.00	1.19	0.480					
BDT2	DSDD0421	95.00	96.00	1.00	0.955					
BDT2	DSDD0421	96.00	97.00	1.00	1.603				1.00 m @ 1.60 g/t Au	
BDT2	DSDD0421	97.00	98.00	1.00	0.353					
BDT2	DSDD0421	98.00	99.00	1.00	0.163					
BDT2	DSDD0421	99.00	100.00	1.00	0.119					
BDT2	DSDD0421	111.00	112.00	1.00	0.184					
BDT2	DSDD0421	113.53	114.53	1.00	0.785			4.47 m @ 0.53 g/t Au	2.4	
BDT2	DSDD0421	114.53	115.33	0.80	0.874					
BDT2	DSDD0421	115.33	116.00	0.67	0.734					
BDT2	DSDD0421	116.00	117.25	1.25	0.053					
BDT2	DSDD0421	117.25	118.00	0.75	0.443					
BDT2	DSDD0421	118.00	119.00	1.00	0.119					
BDT2	DSDD0421	125.00	126.23	1.23	0.184	4.77 m @ 0.39 g/t Au	1.9			
BDT2	DSDD0421	126.23	127.00	0.77	0.465					
BDT2	DSDD0421	127.00	128.00	1.00	0.228					
BDT2	DSDD0421	128.00	129.00	1.00	0.409					
BDT2	DSDD0421	129.00	130.10	1.10	0.484					
BDT2	DSDD0421	130.10	131.00	0.90	0.383					
BDT2	DSDD0421	132.00	133.00	1.00	0.111					
BDT2	DSDD0421	134.00	135.00	1.00	0.107					
BDT2	DSDD0421	135.00	136.00	1.00	0.486	15.00 m @ 0.49 g/t Au	7.4			
BDT2	DSDD0421	136.00	137.00	1.00	0.268					
BDT2	DSDD0421	137.00	138.00	1.00	0.126					
BDT2	DSDD0421	138.00	139.00	1.00	0.285					
BDT2	DSDD0421	139.00	140.00	1.00	0.250					
BDT2	DSDD0421	140.00	141.00	1.00	0.463					
BDT2	DSDD0421	141.00	142.00	1.00	0.412					
BDT2	DSDD0421	142.00	143.00	1.00	1.287					
BDT2	DSDD0421	143.00	144.00	1.00	1.002				2.00 m @ 1.14 g/t Au	
BDT2	DSDD0421	144.00	145.00	1.00	0.122					
BDT2	DSDD0421	145.00	146.00	1.00	0.530					

Deposit	Hole ID	From	To	Interval	Au (ppm)	Sig Int > 0.2 g/t Au	m*g/t Au (gpm)	Sig Int >1 g/t Au
BDT2	DSDD0421	146.00	147.00	1.00	0.253			
BDT2	DSDD0421	147.00	148.20	1.20	0.519			
BDT2	DSDD0421	148.20	149.00	0.80	1.021			0.80 m @ 1.02 g/t Au
BDT2	DSDD0421	149.00	150.00	1.00	0.429			
BDT2	DSDD0421	150.00	151.00	1.00	0.118			
BDT2	DSDD0421	153.00	154.00	1.00	0.159			
BDT2	DSDD0421	154.00	155.00	1.00	0.123			
BDT2	DSDD0421	158.96	160.00	1.04	0.219			
BDT2	DSDD0421	160.00	161.00	1.00	0.087			
BDT2	DSDD0421	161.00	162.00	1.00	0.031			
BDT2	DSDD0421	162.00	163.00	1.00	0.098			
BDT2	DSDD0421	163.00	164.00	1.00	0.525			
BDT2	DSDD0421	164.00	165.00	1.00	0.286			
BDT2	DSDD0421	165.00	166.00	1.00	0.038			
BDT2	DSDD0421	166.00	167.00	1.00	0.247			
BDT2	DSDD0421	167.00	168.00	1.00	0.685			
BDT2	DSDD0421	168.00	169.00	1.00	0.089			
BDT2	DSDD0421	169.00	170.00	1.00	0.511			
BDT2	DSDD0421	170.00	171.00	1.00	0.072			
BDT2	DSDD0421	171.00	172.43	1.43	0.103			
BDT2	DSDD0421	172.43	173.80	1.37	0.277			
BDT2	DSDD0421	173.80	175.00	1.20	0.023			
BDT2	DSDD0421	175.00	176.00	1.00	0.167			
BDT2	DSDD0421	176.00	177.00	1.00	0.508	34.04 m @ 0.32 g/t Au	11.0	
BDT2	DSDD0421	177.00	178.00	1.00	0.281			
BDT2	DSDD0421	178.00	179.00	1.00	0.048			
BDT2	DSDD0421	179.00	180.00	1.00	0.491			
BDT2	DSDD0421	180.00	181.00	1.00	0.673			
BDT2	DSDD0421	181.00	182.00	1.00	0.780			
BDT2	DSDD0421	182.00	183.00	1.00	0.063			
BDT2	DSDD0421	183.00	184.00	1.00	1.164			1.00 m @ 1.16 g/t Au
BDT2	DSDD0421	184.00	185.00	1.00	0.064			
BDT2	DSDD0421	185.00	186.00	1.00	0.164			
BDT2	DSDD0421	186.00	187.00	1.00	1.780			1.00 m @ 1.78 g/t Au
BDT2	DSDD0421	187.00	188.00	1.00	0.338			
BDT2	DSDD0421	188.00	189.00	1.00	0.226			
BDT2	DSDD0421	189.00	190.00	1.00	0.476			
BDT2	DSDD0421	190.00	191.00	1.00	0.040			
BDT2	DSDD0421	191.00	192.00	1.00	0.047			
BDT2	DSDD0421	192.00	193.00	1.00	0.250			
BDT2	DSDD0421	197.00	198.00	1.00	0.122			
BDT2	DSDD0421	203.00	204.00	1.00	0.162			
BDT2	DSDD0421	207.00	208.00	1.00	0.218			
BDT2	DSDD0421	208.00	209.00	1.00	0.239			
BDT2	DSDD0421	209.00	210.00	1.00	0.515			
BDT2	DSDD0421	210.00	211.00	1.00	0.517			
BDT2	DSDD0421	211.00	212.00	1.00	0.775			
BDT2	DSDD0421	212.00	213.00	1.00	0.089	11.00 m @ 0.57 g/t Au	6.3	
BDT2	DSDD0421	213.00	214.00	1.00	0.228			
BDT2	DSDD0421	214.00	215.00	1.00	0.612			
BDT2	DSDD0421	215.00	216.00	1.00	0.789			
BDT2	DSDD0421	216.00	216.66	0.66	0.868			
BDT2	DSDD0421	216.66	218.00	1.34	1.276			1.34 m @ 1.28 g/t Au
BDT2	DSDD0421	221.00	222.00	1.00	0.159			
BDT2	DSDD0421	224.00	225.00	1.00	0.305	3.00 m @ 0.32 g/t Au	1.0	

Deposit	Hole ID	From	To	Interval	Au (ppm)	Sig Int > 0.2 g/t Au	m*g/t Au (gpm)	Sig Int >1 g/t Au
BDT2	DSDD0421	225.00	226.00	1.00	0.301			
BDT2	DSDD0421	226.00	227.00	1.00	0.365			
BDT2	DSDD0421	239.00	240.00	1.00	0.252	1.00 m @ 0.25 g/t Au	0.3	
BDT2	DSDD0421	246.00	247.00	1.00	0.541			
BDT2	DSDD0421	247.00	248.00	1.00	0.200	2.00 m @ 0.37 g/t Au	0.7	
BDT2	DSDD0421	252.00	253.00	1.00	0.148			
BDT2	DSDD0421	253.00	254.00	1.00	0.154			
BDT2	DSDD0421	258.00	259.00	1.00	0.302			
BDT2	DSDD0421	259.00	260.00	1.00	0.801			
BDT2	DSDD0421	260.00	261.00	1.00	1.119			
BDT2	DSDD0421	261.00	262.00	1.00	1.032	7.00 m @ 1.32 g/t Au	9.2	
BDT2	DSDD0421	262.00	263.00	1.00	1.751			5.00 m @ 1.62 g/t Au
BDT2	DSDD0421	263.00	264.00	1.00	1.359			
BDT2	DSDD0421	264.00	265.00	1.00	2.858			
BDT2	DSDD0421	269.00	270.00	1.00	0.124			
BDT2	DSDD0421	270.00	271.00	1.00	0.119			
BDT2	DSDD0421	274.00	275.00	1.00	4.183	1.00 m @ 4.18 g/t Au	4.2	1.00 m @ 4.18 g/t Au
BDT2	DSDD0421	282.00	283.00	1.00	0.101			
BDT2	DSDD0421	284.00	285.00	1.00	0.115			
BDT2	DSDD0421	286.00	287.00	1.00	0.124			
BDT2	DSDD0421	287.00	288.00	1.00	1.567			1.00 m @ 1.57 g/t Au
BDT2	DSDD0421	288.00	289.00	1.00	0.008	3.00 m @ 0.85 g/t Au	2.6	
BDT2	DSDD0421	289.00	290.00	1.00	0.986			
BDT2	DSDD0421	297.00	298.00	1.00	0.444			
BDT2	DSDD0421	298.00	299.00	1.00	1.174			1.00 m @ 1.17 g/t Au
BDT2	DSDD0421	299.00	300.00	1.00	0.351			
BDT2	DSDD0421	300.00	301.00	1.00	0.071			
BDT2	DSDD0421	301.00	302.14	1.14	0.108	9.00 m @ 0.46 g/t Au	4.2	
BDT2	DSDD0421	302.14	303.00	0.86	0.839			
BDT2	DSDD0421	303.00	304.00	1.00	0.472			
BDT2	DSDD0421	304.00	305.00	1.00	0.348			
BDT2	DSDD0421	305.00	306.00	1.00	0.447			
BDT2	DSDD0421	306.00	307.00	1.00	0.132			
BDT2	DSDD0421	307.00	308.00	1.00	0.132			
BDT2	DSDD0421	315.00	316.10	1.10	0.604	1.10 m @ 0.60 g/t Au	0.7	
BDT2	DSDD0422	0.00	1.50	1.50	0.279	1.50 m @ 0.28 g/t Au	0.4	
BDT2	DSDD0422	1.50	3.00	1.50	0.195			
BDT2	DSDD0422	3.00	3.81	0.81	0.141			
BDT2	DSDD0422	9.50	10.06	0.56	0.184			
BDT2	DSDD0422	10.50	12.00	1.50	0.365			
BDT2	DSDD0422	12.00	13.06	1.06	0.254	2.56 m @ 0.32 g/t Au	0.8	
BDT2	DSDD0422	13.50	14.26	0.76	0.124			
BDT2	DSDD0422	17.27	18.72	1.45	0.886	1.45 m @ 0.89 g/t Au	1.3	
BDT2	DSDD0422	22.50	23.40	0.90	0.226	0.90 m @ 0.23 g/t Au	0.2	
BDT2	DSDD0422	24.00	25.50	1.50	0.336	1.50 m @ 0.34 g/t Au	0.5	
BDT2	DSDD0422	27.91	28.85	0.94	0.216	0.94 m @ 0.22 g/t Au	0.2	
BDT2	DSDD0422	40.05	41.36	1.31	0.201	1.31 m @ 0.20 g/t Au	0.3	
BDT2	DSDD0422	42.48	43.50	1.02	0.275			
BDT2	DSDD0422	43.50	44.38	0.88	0.229	1.90 m @ 0.25 g/t Au	0.5	
BDT2	DSDD0422	55.00	56.40	1.40	0.697			
BDT2	DSDD0422	56.40	57.00	0.60	0.209			
BDT2	DSDD0422	57.00	58.00	1.00	0.304			
BDT2	DSDD0422	58.00	59.00	1.00	0.148	22.00 m @ 0.71 g/t Au	15.5	
BDT2	DSDD0422	59.00	60.00	1.00	0.326			
BDT2	DSDD0422	60.00	61.00	1.00	0.306			

Deposit	Hole ID	From	To	Interval	Au (ppm)	Sig Int > 0.2 g/t Au	m*g/t Au (gpm)	Sig Int >1 g/t Au
BDT2	DSDD0422	61.00	62.00	1.00	0.669			
BDT2	DSDD0422	62.00	63.00	1.00	3.462			1.00 m @ 3.46 g/t Au
BDT2	DSDD0422	63.00	64.00	1.00	0.958			
BDT2	DSDD0422	64.00	65.00	1.00	0.263			
BDT2	DSDD0422	65.00	66.00	1.00	0.100			
BDT2	DSDD0422	66.00	67.00	1.00	0.088			
BDT2	DSDD0422	67.00	68.00	1.00	0.422			
BDT2	DSDD0422	68.00	69.00	1.00	0.876			
BDT2	DSDD0422	69.00	70.00	1.00	0.087			
BDT2	DSDD0422	70.00	71.00	1.00	0.140			
BDT2	DSDD0422	71.00	72.00	1.00	0.155			
BDT2	DSDD0422	72.00	73.00	1.00	0.540			
BDT2	DSDD0422	73.00	74.00	1.00	0.192			
BDT2	DSDD0422	74.00	75.50	1.50	3.282			1.50 m @ 3.28 g/t Au
BDT2	DSDD0422	75.50	76.00	0.50	0.512			
BDT2	DSDD0422	76.00	77.00	1.00	0.201			
BDT2	DSDD0422	108.00	109.00	1.00	0.397			
BDT2	DSDD0422	109.00	110.00	1.00	0.587			
BDT2	DSDD0422	110.00	111.00	1.00	0.249			
BDT2	DSDD0422	111.00	112.10	1.10	0.008			
BDT2	DSDD0422	112.10	113.00	0.90	0.649			
BDT2	DSDD0422	113.00	114.00	1.00	0.607			
BDT2	DSDD0422	114.00	115.00	1.00	0.839			
BDT2	DSDD0422	115.00	116.00	1.00	0.111			
BDT2	DSDD0422	116.00	117.00	1.00	0.284			
BDT2	DSDD0422	117.00	118.00	1.00	1.314			1.00 m @ 1.31 g/t Au
BDT2	DSDD0422	118.00	119.00	1.00	0.190			
BDT2	DSDD0422	119.00	120.00	1.00	0.048			
BDT2	DSDD0422	120.00	121.00	1.00	0.536			
BDT2	DSDD0422	121.00	122.00	1.00	0.492			
BDT2	DSDD0422	122.00	123.00	1.00	0.064			
BDT2	DSDD0422	123.00	124.00	1.00	0.008			
BDT2	DSDD0422	124.00	125.00	1.00	0.049			
BDT2	DSDD0422	125.00	126.00	1.00	3.891	35.00 m @ 0.63 g/t Au	22.0	1.00 m @ 3.89 g/t Au
BDT2	DSDD0422	126.00	127.00	1.00	0.744			
BDT2	DSDD0422	127.00	128.50	1.50	0.604			
BDT2	DSDD0422	128.50	129.00	0.50	0.625			
BDT2	DSDD0422	129.00	130.00	1.00	0.837			
BDT2	DSDD0422	130.00	131.00	1.00	0.352			
BDT2	DSDD0422	131.00	132.00	1.00	1.318			
BDT2	DSDD0422	132.00	133.00	1.00	1.255			
BDT2	DSDD0422	133.00	134.00	1.00	0.422			4.00 m @ 1.16 g/t Au
BDT2	DSDD0422	134.00	135.00	1.00	1.650			
BDT2	DSDD0422	135.00	136.00	1.00	0.667			
BDT2	DSDD0422	136.00	137.00	1.00	0.339			
BDT2	DSDD0422	137.00	138.00	1.00	0.729			
BDT2	DSDD0422	138.00	139.00	1.00	0.986			
BDT2	DSDD0422	139.00	140.00	1.00	0.240			
BDT2	DSDD0422	140.00	140.75	0.75	0.487			
BDT2	DSDD0422	140.75	142.00	1.25	0.197			
BDT2	DSDD0422	142.00	143.00	1.00	0.389			
BDT2	DSDD0422	145.00	146.00	1.00	0.125			
BDT2	DSDD0422	147.00	148.00	1.00	0.598			
BDT2	DSDD0422	148.00	149.00	1.00	0.156	17.00 m @ 0.34 g/t Au	5.8	
BDT2	DSDD0422	149.00	149.60	0.60	0.165			

Deposit	Hole ID	From	To	Interval	Au (ppm)	Sig Int > 0.2 g/t Au	m*g/t Au (gpm)	Sig Int >1 g/t Au
BDT2	DSDD0422	149.60	151.00	1.40	0.426			
BDT2	DSDD0422	151.00	152.50	1.50	0.317			
BDT2	DSDD0422	152.50	153.00	0.50	0.339			
BDT2	DSDD0422	153.00	154.00	1.00	0.740			
BDT2	DSDD0422	154.00	155.00	1.00	0.189			
BDT2	DSDD0422	155.00	156.00	1.00	0.217			
BDT2	DSDD0422	156.00	157.00	1.00	0.165			
BDT2	DSDD0422	157.00	158.00	1.00	0.671			
BDT2	DSDD0422	158.00	159.00	1.00	0.298			
BDT2	DSDD0422	159.00	160.00	1.00	0.454			
BDT2	DSDD0422	160.00	161.00	1.00	0.254			
BDT2	DSDD0422	161.00	162.00	1.00	0.258			
BDT2	DSDD0422	162.00	163.00	1.00	0.158			
BDT2	DSDD0422	163.00	164.00	1.00	0.257			
BDT2	DSDD0422	164.00	165.00	1.00	0.157			
BDT2	DSDD0422	177.52	179.00	1.48	0.452			
BDT2	DSDD0422	179.00	180.00	1.00	0.213			
BDT2	DSDD0422	180.00	181.00	1.00	0.305			
BDT2	DSDD0422	181.00	182.00	1.00	0.336			
BDT2	DSDD0422	182.00	183.00	1.00	0.352			
BDT2	DSDD0422	183.00	184.00	1.00	0.112			
BDT2	DSDD0422	184.00	185.00	1.00	0.458			
BDT2	DSDD0422	185.00	186.00	1.00	0.226			
BDT2	DSDD0422	186.00	187.00	1.00	0.130			
BDT2	DSDD0422	187.00	188.00	1.00	0.183			
BDT2	DSDD0422	188.00	189.00	1.00	0.072			
BDT2	DSDD0422	189.00	190.00	1.00	1.270			1.00 m @ 1.27 g/t Au
BDT2	DSDD0422	190.00	191.00	1.00	0.521			
BDT2	DSDD0422	191.00	192.50	1.50	0.256			
BDT2	DSDD0422	222.00	223.00	1.00	0.128			
BDT2	DSDD0422	227.00	228.00	1.00	0.115			
BDT2	DSDD0422	228.00	229.00	1.00	0.194			
BDT2	DSDD0422	229.00	230.00	1.00	0.726			
BDT2	DSDD0422	230.00	231.30	1.30	0.230			
BDT2	DSDD0422	231.30	232.00	0.70	0.156			
BDT2	DSDD0422	232.00	233.00	1.00	0.108			
BDT2	DSDD0422	233.00	234.00	1.00	0.098			
BDT2	DSDD0422	234.00	235.00	1.00	0.431			
BDT2	DSDD0422	235.00	236.00	1.00	0.263			
BDT2	DSDD0422	236.00	237.00	1.00	0.368			
BDT2	DSDD0422	237.00	238.00	1.00	0.475			
BDT2	DSDD0422	238.00	239.00	1.00	0.204			
BDT2	DSDD0422	239.00	240.00	1.00	0.289			
BDT2	DSDD0422	240.00	241.00	1.00	0.762			
BDT2	DSDD0422	241.00	242.00	1.00	0.149			
BDT2	DSDD0422	242.00	242.95	0.95	0.727			
BDT2	DSDD0422	242.95	244.00	1.05	3.924			
BDT2	DSDD0422	244.00	245.00	1.00	2.532			
BDT2	DSDD0422	245.00	246.00	1.00	0.545			
BDT2	DSDD0422	246.00	247.00	1.00	5.824			
BDT2	DSDD0422	247.00	247.65	0.65	1.183			
BDT2	DSDD0422	247.65	249.00	1.35	0.281			
BDT2	DSDD0422	249.00	250.00	1.00	0.103			
BDT2	DSDD0422	250.00	251.00	1.00	0.137			
BDT2	DSDD0422	251.00	252.00	1.00	0.355			
						14.98 m @ 0.35 g/t Au	5.2	
								38.00 m @ 0.76 g/t Au
							28.7	4.70 m @ 2.93 g/t Au

Deposit	Hole ID	From	To	Interval	Au (ppm)	Sig Int > 0.2 g/t Au	m*g/t Au (gpm)	Sig Int >1 g/t Au
BDT2	DSDD0422	252.00	253.00	1.00	0.375			
BDT2	DSDD0422	253.00	254.00	1.00	0.747			
BDT2	DSDD0422	254.00	255.00	1.00	0.425			
BDT2	DSDD0422	255.00	256.00	1.00	0.427			
BDT2	DSDD0422	256.00	257.00	1.00	0.392			
BDT2	DSDD0422	257.00	258.00	1.00	1.075			1.00 m @ 1.07 g/t Au
BDT2	DSDD0422	258.00	259.00	1.00	0.261			
BDT2	DSDD0422	259.00	260.00	1.00	0.263			
BDT2	DSDD0422	260.00	261.00	1.00	0.232			
BDT2	DSDD0422	261.00	262.00	1.00	0.341			
BDT2	DSDD0422	262.00	263.00	1.00	0.273			
BDT2	DSDD0422	263.00	264.00	1.00	1.280			
BDT2	DSDD0422	264.00	265.00	1.00	0.550			
BDT2	DSDD0422	265.00	265.75	0.75	0.955			4.00 m @ 1.04 g/t Au
BDT2	DSDD0422	265.75	267.00	1.25	1.301			
BDT2	DSDD0422	267.00	268.00	1.00	0.166			
BDT2	DSDD0422	268.00	269.00	1.00	0.169			
BDT2	DSDD0422	269.00	270.00	1.00	0.130			
BDT2	DSDD0422	271.00	272.00	1.00	0.138			
BDT2	DSDD0422	272.00	273.00	1.00	0.257			
BDT2	DSDD0422	273.00	274.00	1.00	0.133			
BDT2	DSDD0422	274.00	275.00	1.00	0.104			
BDT2	DSDD0422	275.00	276.00	1.00	0.268	6.00 m @ 0.78 g/t Au	4.7	
BDT2	DSDD0422	276.00	277.00	1.00	0.063			
BDT2	DSDD0422	277.00	278.00	1.00	3.849			1.00 m @ 3.85 g/t Au
BDT2	DSDD0422	282.00	283.00	1.00	0.841			
BDT2	DSDD0422	283.00	284.00	1.00	0.967	2.00 m @ 0.90 g/t Au	1.8	
BDT2	DSDD0422	291.00	292.00	1.00	0.244			
BDT2	DSDD0422	292.00	293.30	1.30	0.246	3.00 m @ 0.24 g/t Au	0.7	
BDT2	DSDD0422	293.30	294.00	0.70	0.244			
BDT2	DSDD0422	294.00	295.00	1.00	0.156			
BDT2	DSDD0422	328.00	329.00	1.00	0.102			
BDT2	DSDD0422	344.00	345.00	1.00	0.732			
BDT2	DSDD0422	345.00	346.00	1.00	1.274	3.00 m @ 0.75 g/t Au	2.3	1.00 m @ 1.27 g/t Au
BDT2	DSDD0422	346.00	347.00	1.00	0.250			
BDT2	DSDD0422	352.00	353.00	1.00	0.166			
BDT2	DSDD0422	353.00	354.00	1.00	1.228	1.00 m @ 1.23 g/t Au	1.2	1.00 m @ 1.23 g/t Au
BDT2	DSDD0423	0.00	1.11	1.11	0.180			
BDT2	DSDD0423	8.00	9.00	1.00	0.132			
BDT2	DSDD0423	13.29	14.19	0.90	1.288	0.90 m @ 1.29 g/t Au	1.2	0.90 m @ 1.29 g/t Au
BDT2	DSDD0423	15.89	17.03	1.14	0.821	1.14 m @ 0.82 g/t Au	0.9	
BDT2	DSDD0423	25.50	27.00	1.50	0.804	1.50 m @ 0.80 g/t Au	1.2	
BDT2	DSDD0423	40.06	41.53	1.47	0.111			
BDT2	DSDD0423	50.50	51.00	0.50	0.126			
BDT2	DSDD0423	56.00	57.00	1.00	0.210			
BDT2	DSDD0423	57.00	58.00	1.00	0.845	3.00 m @ 0.44 g/t Au	1.3	
BDT2	DSDD0423	58.00	59.00	1.00	0.269			
BDT2	DSDD0423	63.00	64.00	1.00	0.988			
BDT2	DSDD0423	64.00	65.20	1.20	0.044	3.00 m @ 0.41 g/t Au	1.2	
BDT2	DSDD0423	65.20	66.00	0.80	0.222			
BDT2	DSDD0423	67.00	68.00	1.00	0.134			
BDT2	DSDD0423	68.00	69.00	1.00	0.137			
BDT2	DSDD0423	69.00	70.38	1.38	0.125			
BDT2	DSDD0423	138.00	139.00	1.00	1.074	1.00 m @ 1.07 g/t Au	1.1	1.00 m @ 1.07 g/t Au
BDT2	DSDD0424	0.00	0.88	0.88	4.001	0.88 m @ 4.00 g/t Au	3.5	0.88 m @ 4.00 g/t Au

Deposit	Hole ID	From	To	Interval	Au (ppm)	Sig Int > 0.2 g/t Au	m*g/t Au (gpm)	Sig Int >1 g/t Au	
BDT2	DSDD0424	1.50	3.00	1.50	0.142				
BDT2	DSDD0424	12.55	13.50	0.95	0.161				
BDT2	DSDD0424	13.50	15.00	1.50	0.161				
BDT2	DSDD0424	15.00	15.65	0.65	0.620	0.65 m @ 0.62 g/t Au	0.4		
BDT2	DSDD0424	16.50	18.00	1.50	0.254	3.72 m @ 0.32 g/t Au	1.2		
BDT2	DSDD0424	18.00	19.50	1.50	0.348				
BDT2	DSDD0424	19.50	20.22	0.72	0.385				
BDT2	DSDD0424	21.97	22.50	0.53	0.749	0.53 m @ 0.75 g/t Au	0.4		
BDT2	DSDD0424	24.00	24.57	0.57	0.104				
BDT2	DSDD0424	50.00	51.00	1.00	0.121				
BDT2	DSDD0424	59.00	60.00	1.00	0.103				
BDT2	DSDD0424	60.00	61.00	1.00	0.127				
BDT2	DSDD0424	61.00	62.00	1.00	0.187				
BDT2	DSDD0424	62.00	63.00	1.00	0.332	1.00 m @ 0.33 g/t Au	0.3		
BDT2	DSDD0424	63.00	64.00	1.00	0.124				
BDT2	DSDD0424	64.00	65.00	1.00	0.128				
BDT2	DSDD0424	76.00	77.00	1.00	0.631	4.42 m @ 0.86 g/t Au	3.8		
BDT2	DSDD0424	77.00	77.52	0.52	0.054				
BDT2	DSDD0424	77.52	78.28	0.76	0.008				
BDT2	DSDD0424	78.28	79.00	0.72	3.691				
BDT2	DSDD0424	79.00	80.42	1.42	0.324				
BDT2	DSDD0424	84.00	85.46	1.46	0.433	1.46 m @ 0.43 g/t Au	0.6		
BDT2	DSDD0424	151.00	152.00	1.00	1.444	6.00 m @ 1.70 g/t Au	10.2	3.00 m @ 3.06 g/t Au	
BDT2	DSDD0424	152.00	153.00	1.00	3.305				
BDT2	DSDD0424	153.00	154.00	1.00	4.434				
BDT2	DSDD0424	154.00	155.00	1.00	0.148				
BDT2	DSDD0424	155.00	155.51	0.51	0.212				
BDT2	DSDD0424	155.51	157.00	1.49	0.497				
BDT2	DSDD0424	159.00	160.00	1.00	0.130				
BDT2	DSDD0424	164.00	165.00	1.00	0.250	1.00 m @ 0.25 g/t Au	0.3		
BDT2	DSDD0424	179.00	180.00	1.00	0.432	1.00 m @ 0.43 g/t Au	0.4		
BDT2	DSDD0424	205.00	206.00	1.00	0.143				
BDT2	DSDD0424	206.00	207.00	1.00	0.132				
BDT2	DSDD0424	210.00	211.00	1.00	0.135				
BDT2	DSDD0424	211.00	212.00	1.00	0.466	1.00 m @ 0.47 g/t Au	0.5		
BDT2	DSDD0424	212.00	213.00	1.00	0.158				
BDT2	DSDD0424	242.00	243.00	1.00	0.120				
BDT2	DSDD0424	243.00	244.00	1.00	0.145				
BDT2	DSDD0424	244.00	244.60	0.60	0.119				
BDT2	DSDD0424A	0.00	0.86	0.86	0.235	0.86 m @ 0.23 g/t Au	0.2		
BDT2	DSDD0424A	1.50	3.00	1.50	0.118				
BDT2	DSDD0424A	10.33	11.00	0.67	0.397	1.67 m @ 0.34 g/t Au	0.6		
BDT2	DSDD0424A	11.00	12.00	1.00	0.300				
BDT2	DSDD0424A	13.50	14.46	0.96	0.549	0.96 m @ 0.55 g/t Au	0.5		
BDT2	DSDD0424A	21.85	22.50	0.65	0.638	0.65 m @ 0.64 g/t Au	0.4		
BDT2	DSDD0424A	49.50	50.69	1.19	0.138				
BDT2	DSDD0424A	54.00	55.00	1.00	0.493	1.00 m @ 0.49 g/t Au	0.5		
BDT2	DSDD0424A	59.00	60.00	1.00	0.354	4.00 m @ 0.26 g/t Au	1.1		
BDT2	DSDD0424A	60.00	61.00	1.00	0.047				
BDT2	DSDD0424A	61.00	62.00	1.00	0.114				
BDT2	DSDD0424A	62.00	63.00	1.00	0.539				
BDT2	DSDD0424A	63.00	64.00	1.00	0.100				
BDT2	DSDD0424A	74.72	75.50	0.78	1.612	7.28 m @ 0.50 g/t Au	3.6	0.78 m @ 1.61 g/t Au	
BDT2	DSDD0424A	75.50	76.00	0.50	0.806				
BDT2	DSDD0424A	76.00	77.24	1.24	0.347				

Deposit	Hole ID	From	To	Interval	Au (ppm)	Sig Int > 0.2 g/t Au	m*g/t Au (gpm)	Sig Int >1 g/t Au
BDT2	DSDD0424A	77.24	78.00	0.76	0.008			
BDT2	DSDD0424A	78.00	79.00	1.00	0.008			
BDT2	DSDD0424A	79.00	80.00	1.00	0.377			
BDT2	DSDD0424A	80.00	81.00	1.00	0.946			
BDT2	DSDD0424A	81.00	82.00	1.00	0.219			
BDT2	DSDD0424A	157.00	158.00	1.00	1.073			1.00 m @ 1.07 g/t Au
BDT2	DSDD0424A	158.00	159.00	1.00	0.824	3.00 m @ 0.85 g/t Au	2.6	
BDT2	DSDD0424A	159.00	160.00	1.00	0.661			
BDT2	DSDD0424A	160.00	161.00	1.00	0.140			
BDT2	DSDD0424A	169.00	170.00	1.00	0.634	1.00 m @ 0.63 g/t Au	0.6	
BDT2	DSDD0424A	177.00	178.00	1.00	1.713	1.00 m @ 1.71 g/t Au	1.7	1.00 m @ 1.71 g/t Au
BDT2	DSDD0424A	188.00	189.00	1.00	0.175			
BDT2	DSDD0424A	189.00	190.00	1.00	0.239	1.00 m @ 0.24 g/t Au	0.2	
BDT2	DSDD0424A	194.50	195.55	1.05	2.728	1.05 m @ 2.73 g/t Au	2.9	1.05 m @ 2.73 g/t Au
BDT2	DSDD0424A	222.00	223.36	1.36	0.144			
BDT2	DSDD0424A	223.36	224.50	1.14	2.902	1.14 m @ 2.90 g/t Au	3.3	1.14 m @ 2.90 g/t Au
BDT2	DSDD0424A	224.50	225.65	1.15	0.162			
BDT2	DSDD0425	7.28	8.00	0.72	0.670	0.72 m @ 0.67 g/t Au	0.5	
BDT2	DSDD0425	8.00	9.34	1.34	0.120			
BDT2	DSDD0425	17.36	18.23	0.87	0.108			
BDT2	DSDD0425	21.00	22.50	1.50	0.252			
BDT2	DSDD0425	22.50	24.00	1.50	0.408	3.55 m @ 0.35 g/t Au	1.2	
BDT2	DSDD0425	24.00	24.55	0.55	0.440			
BDT2	DSDD0425	25.50	27.00	1.50	0.513	1.50 m @ 0.51 g/t Au	0.8	
BDT2	DSDD0425	29.29	30.00	0.71	0.425	0.71 m @ 0.42 g/t Au	0.3	
BDT2	DSDD0425	33.00	33.89	0.89	0.110			
BDT2	DSDD0425	33.89	35.00	1.11	0.915			
BDT2	DSDD0425	35.00	36.00	1.00	0.202	2.71 m @ 0.53 g/t Au	1.4	
BDT2	DSDD0425	36.00	36.60	0.60	0.358			
BDT2	DSDD0425	37.50	38.53	1.03	0.102			
BDT2	DSDD0425	39.50	40.00	0.50	1.997	0.50 m @ 2.00 g/t Au	1.0	0.50 m @ 2.00 g/t Au
BDT2	DSDD0425	40.00	41.00	1.00	0.104			
BDT2	DSDD0425	41.00	42.00	1.00	0.165			
BDT2	DSDD0425	42.00	43.00	1.00	0.143			
BDT2	DSDD0425	68.00	69.00	1.00	0.190			
BDT2	DSDD0425	72.00	73.00	1.00	0.169			
BDT2	DSDD0425	77.00	78.00	1.00	0.170			
BDT2	DSDD0425	81.00	82.00	1.00	0.324	1.00 m @ 0.32 g/t Au	0.3	
BDT2	DSDD0425	83.00	84.00	1.00	0.143			
BDT2	DSDD0425	85.00	86.00	1.00	0.113			
BDT2	DSDD0425	88.00	89.00	1.00	0.146			
BDT2	DSDD0425	89.00	89.57	0.57	0.116			
BDT2	DSDD0425	154.00	155.00	1.00	0.198			
BDT2	DSDD0425	175.00	176.00	1.00	0.128			
BDT2	DSDD0425	179.00	180.00	1.00	0.271	1.00 m @ 0.27 g/t Au	0.3	
BDT2	DSDD0425	185.00	186.00	1.00	0.107			
BDT2	DSDD0426	0.00	1.50	1.50	0.312	1.50 m @ 0.31 g/t Au	0.5	
BDT2	DSDD0426	1.50	3.00	1.50	0.185			
BDT2	DSDD0426	3.00	3.72	0.72	0.151			
BDT2	DSDD0426	4.50	6.00	1.50	0.116			
BDT2	DSDD0426	7.50	9.00	1.50	0.372			
BDT2	DSDD0426	9.00	10.50	1.50	0.328	4.50 m @ 0.31 g/t Au	1.4	
BDT2	DSDD0426	10.50	12.00	1.50	0.225			
BDT2	DSDD0426	19.50	21.00	1.50	0.113			
BDT2	DSDD0426	21.00	22.50	1.50	0.391	2.18 m @ 0.71 g/t Au	1.5	

Deposit	Hole ID	From	To	Interval	Au (ppm)	Sig Int > 0.2 g/t Au	m*g/t Au (gpm)	Sig Int >1 g/t Au
BDT2	DSDD0426	22.50	23.18	0.68	1.417			0.68 m @ 1.42 g/t Au
BDT2	DSDD0426	25.50	27.00	1.50	0.128			
BDT2	DSDD0426	62.00	63.00	1.00	0.893	5.00 m @ 0.49 g/t Au	2.5	
BDT2	DSDD0426	63.00	64.00	1.00	0.292			
BDT2	DSDD0426	64.00	65.00	1.00	0.562			
BDT2	DSDD0426	65.00	66.00	1.00	0.239			
BDT2	DSDD0426	66.00	67.00	1.00	0.476			
BDT2	DSDD0426	87.00	88.00	1.00	0.150			
BDT2	DSDD0426	88.00	89.00	1.00	1.380	7.00 m @ 0.43 g/t Au	3.0	1.00 m @ 1.38 g/t Au
BDT2	DSDD0426	89.00	90.00	1.00	0.180			
BDT2	DSDD0426	90.00	91.00	1.00	0.071			
BDT2	DSDD0426	91.00	92.00	1.00	0.123			
BDT2	DSDD0426	92.00	93.00	1.00	0.572			
BDT2	DSDD0426	93.00	93.89	0.89	0.131			
BDT2	DSDD0426	93.89	95.00	1.11	0.533			
BDT2	DSDD0426	99.00	100.00	1.00	0.130			
BDT2	DSDD0426	101.00	102.00	1.00	0.146			
BDT2	DSDD0426	102.00	103.00	1.00	0.175			
BDT2	DSDD0426	103.00	104.47	1.47	0.175			
BDT2	DSDD0426	108.00	109.00	1.00	1.969	6.00 m @ 0.90 g/t Au	5.4	1.00 m @ 1.97 g/t Au
BDT2	DSDD0426	109.00	110.00	1.00	0.316			
BDT2	DSDD0426	110.00	111.00	1.00	0.515			
BDT2	DSDD0426	111.00	112.00	1.00	0.735			
BDT2	DSDD0426	112.00	113.00	1.00	0.385			
BDT2	DSDD0426	113.00	114.00	1.00	1.483			1.00 m @ 1.48 g/t Au
BDT2	DSDD0426	114.00	115.00	1.00	0.115			
BDT2	DSDD0426	118.00	119.00	1.00	0.184			
BDT2	DSDD0426	119.00	120.00	1.00	0.175			
BDT2	DSDD0426	120.00	121.00	1.00	0.152			
BDT2	DSDD0426	134.00	134.74	0.74	0.200	3.50 m @ 0.41 g/t Au	1.4	
BDT2	DSDD0426	134.74	135.70	0.96	0.578			
BDT2	DSDD0426	135.70	136.56	0.86	0.608			
BDT2	DSDD0426	136.56	137.50	0.94	0.224			
BDT2	DSDD0426	144.00	145.00	1.00	0.127			
BDT2	DSDD0426	145.00	146.00	1.00	0.207	1.00 m @ 0.21 g/t Au	0.2	
BDT2	DSDD0426	156.00	157.00	1.00	0.178			
BDT2	DSDD0426	160.00	161.00	1.00	0.474			
BDT2	DSDD0426	161.00	162.00	1.00	0.070			
BDT2	DSDD0426	162.00	162.91	0.91	0.016			
BDT2	DSDD0426	162.91	164.00	1.09	0.008			
BDT2	DSDD0426	164.00	165.00	1.00	0.684			
BDT2	DSDD0426	165.00	166.00	1.00	0.560			
BDT2	DSDD0426	166.00	167.00	1.00	0.086			
BDT2	DSDD0426	167.00	168.00	1.00	0.147			
BDT2	DSDD0426	168.00	169.00	1.00	0.426			
BDT2	DSDD0426	169.00	170.00	1.00	0.510	26.00 m @ 0.43 g/t Au	11.2	
BDT2	DSDD0426	170.00	171.00	1.00	0.200			
BDT2	DSDD0426	171.00	172.00	1.00	0.008			
BDT2	DSDD0426	172.00	173.00	1.00	0.838			
BDT2	DSDD0426	173.00	174.00	1.00	0.941			
BDT2	DSDD0426	174.00	175.00	1.00	0.197			
BDT2	DSDD0426	175.00	176.00	1.00	0.656			
BDT2	DSDD0426	176.00	177.00	1.00	2.856			
BDT2	DSDD0426	177.00	178.00	1.00	0.523			
BDT2	DSDD0426	178.00	179.00	1.00	0.541			

Deposit	Hole ID	From	To	Interval	Au (ppm)	Sig Int > 0.2 g/t Au	m*g/t Au (gpm)	Sig Int >1 g/t Au
BDT2	DSDD0426	179.00	180.00	1.00	0.151			
BDT2	DSDD0426	180.00	181.00	1.00	0.194			
BDT2	DSDD0426	181.00	182.00	1.00	0.379			
BDT2	DSDD0426	182.00	183.00	1.00	0.266			
BDT2	DSDD0426	183.00	184.00	1.00	0.034			
BDT2	DSDD0426	184.00	185.00	1.00	0.169			
BDT2	DSDD0426	185.00	186.00	1.00	0.244			
BDT2	DSDD0426	190.00	191.00	1.00	1.801			1.00 m @ 1.80 g/t Au
BDT2	DSDD0426	191.00	192.00	1.00	0.053	3.52 m @ 0.66 g/t Au	2.3	
BDT2	DSDD0426	192.00	193.00	1.00	0.259			
BDT2	DSDD0426	193.00	193.52	0.52	0.400			
BDT2	DSDD0426	196.00	197.00	1.00	0.182			
BDT2	DSDD0426	228.00	229.00	1.00	0.106			
BDT2	DSDD0426	256.67	258.00	1.33	0.635	3.95 m @ 0.27 g/t Au	1.1	
BDT2	DSDD0426	258.00	259.20	1.20	0.031			
BDT2	DSDD0426	259.20	260.00	0.80	0.034			
BDT2	DSDD0426	260.00	260.62	0.62	0.238			
BDT2	DSDD0426	264.00	265.00	1.00	0.582			
BDT2	DSDD0426	265.00	266.00	1.00	0.103	4.00 m @ 0.30 g/t Au	1.2	
BDT2	DSDD0426	266.00	267.00	1.00	0.070			
BDT2	DSDD0426	267.00	268.00	1.00	0.446			
BDT2	DSDD0426	285.52	287.00	1.48	0.675			
BDT2	DSDD0426	287.00	288.00	1.00	0.183	3.68 m @ 0.44 g/t Au	1.6	
BDT2	DSDD0426	288.00	289.20	1.20	0.360			
BDT2	DSDD0426A	0.00	1.50	1.50	0.335	7.50 m @ 0.34 g/t Au	2.6	
BDT2	DSDD0426A	1.50	3.00	1.50	0.234			
BDT2	DSDD0426A	3.00	4.00	1.00	0.396			
BDT2	DSDD0426A	4.00	5.00	1.00	0.355			
BDT2	DSDD0426A	5.00	6.00	1.00	0.359			
BDT2	DSDD0426A	6.00	7.50	1.50	0.412			
BDT2	DSDD0426A	7.50	9.00	1.50	0.197			
BDT2	DSDD0426A	10.00	11.00	1.00	0.124			
BDT2	DSDD0426A	17.00	18.00	1.00	0.116			
BDT2	DSDD0426A	18.00	18.60	0.60	0.142			
BDT2	DSDD0426A	20.32	21.45	1.13	0.269	1.13 m @ 0.27 g/t Au	0.3	
BDT2	DSDD0426A	56.00	57.47	1.47	0.410	1.47 m @ 0.41 g/t Au	0.6	
BDT2	DSDD0426A	59.00	60.00	1.00	0.119			
BDT2	DSDD0426A	61.00	62.00	1.00	0.109			
BDT2	DSDD0426A	62.00	63.00	1.00	0.247	5.00 m @ 0.33 g/t Au	1.6	
BDT2	DSDD0426A	63.00	64.00	1.00	0.289			
BDT2	DSDD0426A	64.00	65.00	1.00	0.270			
BDT2	DSDD0426A	65.00	66.00	1.00	0.527			
BDT2	DSDD0426A	66.00	67.00	1.00	0.293			
BDT2	DSDD0426A	74.00	75.00	1.00	0.617	2.00 m @ 0.56 g/t Au	1.1	
BDT2	DSDD0426A	75.00	76.00	1.00	0.501			
BDT2	DSDD0426A	76.00	77.00	1.00	0.114			
BDT2	DSDD0426A	77.00	78.00	1.00	0.108			
BDT2	DSDD0426A	84.00	85.00	1.00	0.136			
BDT2	DSDD0426A	85.00	86.00	1.00	4.310	34.00 m @ 0.58 g/t Au	19.7	1.00 m @ 4.31 g/t Au
BDT2	DSDD0426A	86.00	87.00	1.00	0.027			
BDT2	DSDD0426A	87.00	88.00	1.00	0.137			
BDT2	DSDD0426A	88.00	89.00	1.00	0.135			
BDT2	DSDD0426A	89.00	90.00	1.00	0.564			
BDT2	DSDD0426A	90.00	91.00	1.00	0.040			
BDT2	DSDD0426A	91.00	92.00	1.00	0.033			

Deposit	Hole ID	From	To	Interval	Au (ppm)	Sig Int > 0.2 g/t Au	m*g/t Au (gpm)	Sig Int >1 g/t Au			
BDT2	DSDD0426A	92.00	93.00	1.00	0.017						
BDT2	DSDD0426A	93.00	94.00	1.00	0.360						
BDT2	DSDD0426A	94.00	95.00	1.00	0.565						
BDT2	DSDD0426A	95.00	96.00	1.00	1.105				3.00 m @ 1.84 g/t Au		
BDT2	DSDD0426A	96.00	97.00	1.00	2.870						
BDT2	DSDD0426A	97.00	98.00	1.00	1.533						
BDT2	DSDD0426A	98.00	99.00	1.00	0.208						
BDT2	DSDD0426A	99.00	100.00	1.00	0.033						
BDT2	DSDD0426A	100.00	101.00	1.00	0.031						
BDT2	DSDD0426A	101.00	102.00	1.00	0.008						
BDT2	DSDD0426A	102.00	103.00	1.00	1.036				1.00 m @ 1.04 g/t Au		
BDT2	DSDD0426A	103.00	104.00	1.00	0.191						
BDT2	DSDD0426A	104.00	105.00	1.00	0.398						
BDT2	DSDD0426A	105.00	106.00	1.00	0.033						
BDT2	DSDD0426A	106.00	107.00	1.00	0.429						
BDT2	DSDD0426A	107.00	108.00	1.00	0.350						
BDT2	DSDD0426A	108.00	109.00	1.00	0.061						
BDT2	DSDD0426A	109.00	110.00	1.00	0.276						
BDT2	DSDD0426A	110.00	111.00	1.00	0.166						
BDT2	DSDD0426A	111.00	112.00	1.00	0.920						
BDT2	DSDD0426A	112.00	113.00	1.00	0.031						
BDT2	DSDD0426A	113.00	114.00	1.00	1.514				1.00 m @ 1.51 g/t Au		
BDT2	DSDD0426A	114.00	115.00	1.00	0.499						
BDT2	DSDD0426A	115.00	116.00	1.00	0.271						
BDT2	DSDD0426A	116.00	117.00	1.00	0.853						
BDT2	DSDD0426A	117.00	118.30	1.30	0.358						
BDT2	DSDD0426A	118.30	119.00	0.70	0.332						
BDT2	DSDD0426A	132.00	133.00	1.00	0.151				1.00 m @ 0.20 g/t Au		
BDT2	DSDD0426A	133.00	134.00	1.00	0.203				2.00 m @ 0.25 g/t Au	0.2	
BDT2	DSDD0426A	156.00	157.00	1.00	0.299					0.5	
BDT2	DSDD0426A	157.00	158.00	1.00	0.206				27.00 m @ 0.67 g/t Au	18.0	5.00 m @ 1.64 g/t Au
BDT2	DSDD0426A	162.00	163.00	1.00	0.545						
BDT2	DSDD0426A	163.00	164.00	1.00	0.008						
BDT2	DSDD0426A	164.00	165.10	1.10	0.008						
BDT2	DSDD0426A	165.10	166.00	0.90	0.522						
BDT2	DSDD0426A	166.00	167.00	1.00	0.825						
BDT2	DSDD0426A	167.00	168.00	1.00	0.170						
BDT2	DSDD0426A	168.00	169.00	1.00	1.537						
BDT2	DSDD0426A	169.00	170.00	1.00	0.330						
BDT2	DSDD0426A	170.00	171.00	1.00	0.191						
BDT2	DSDD0426A	171.00	172.00	1.00	3.001						
BDT2	DSDD0426A	172.00	173.00	1.00	3.165						
BDT2	DSDD0426A	173.00	174.00	1.00	0.077						
BDT2	DSDD0426A	174.00	175.00	1.00	0.498						
BDT2	DSDD0426A	175.00	176.00	1.00	0.165						
BDT2	DSDD0426A	176.00	177.00	1.00	0.611						
BDT2	DSDD0426A	177.00	178.00	1.00	0.926						
BDT2	DSDD0426A	178.00	179.00	1.00	0.852						
BDT2	DSDD0426A	179.00	180.00	1.00	1.783	1.00 m @ 1.78 g/t Au					
BDT2	DSDD0426A	180.00	181.00	1.00	0.015						
BDT2	DSDD0426A	181.00	182.00	1.00	0.714						
BDT2	DSDD0426A	182.00	183.00	1.00	0.191						
BDT2	DSDD0426A	183.00	184.00	1.00	0.488						
BDT2	DSDD0426A	184.00	185.00	1.00	0.359						
BDT2	DSDD0426A	185.00	186.00	1.00	0.216						

Deposit	Hole ID	From	To	Interval	Au (ppm)	Sig Int > 0.2 g/t Au	m*g/t Au (gpm)	Sig Int >1 g/t Au
BDT2	DSDD0426A	186.00	187.00	1.00	0.421			
BDT2	DSDD0426A	187.00	188.00	1.00	0.008			
BDT2	DSDD0426A	188.00	189.00	1.00	0.383			
BDT2	DSDD0426A	193.25	194.25	1.00	0.185			
BDT2	DSDD0426A	200.00	200.58	0.58	0.195			
BDT2	DSDD0426A	221.00	222.00	1.00	0.123			
BDT2	DSDD0426A	223.00	224.00	1.00	0.234	2.44 m @ 0.29 g/t Au	0.7	
BDT2	DSDD0426A	224.00	225.44	1.44	0.322			
BDT2	DSDD0426A	227.00	228.00	1.00	0.124			
BDT2	DSDD0426A	229.00	230.00	1.00	0.125			
BDT2	DSDD0426A	233.10	234.00	0.90	0.113			
BDT2	DSDD0426A	234.00	234.65	0.65	0.711	5.00 m @ 0.41 g/t Au	2.1	
BDT2	DSDD0426A	234.65	236.00	1.35	0.152			
BDT2	DSDD0426A	236.00	237.00	1.00	0.338			
BDT2	DSDD0426A	237.00	238.00	1.00	0.262			
BDT2	DSDD0426A	238.00	239.00	1.00	0.791			
BDT2	DSDD0426A	243.00	244.00	1.00	0.171			
BDT2	DSDD0426A	245.63	247.00	1.37	0.129			
BDT2	DSDD0426A	247.00	247.58	0.58	0.148			
BDT2	DSDD0426A	247.58	249.00	1.42	0.141			
BDT2	DSDD0426A	249.00	250.00	1.00	0.102			
BDT2	DSDD0426A	253.00	254.00	1.00	0.107			
BDT2	DSDD0426A	272.80	273.50	0.70	5.349	0.70 m @ 5.35 g/t Au	3.7	0.70 m @ 5.35 g/t Au
BDT2	DSDD0426A	282.00	283.00	1.00	4.037	1.00 m @ 4.04 g/t Au	4.0	1.00 m @ 4.04 g/t Au
BDT2	DSDD0426A	291.64	293.00	1.36	1.092	44.36 m @ 0.56 g/t Au	24.8	4.36 m @ 1.15 g/t Au
BDT2	DSDD0426A	293.00	294.00	1.00	1.143			
BDT2	DSDD0426A	294.00	295.00	1.00	1.197			
BDT2	DSDD0426A	295.00	296.00	1.00	1.202			
BDT2	DSDD0426A	296.00	297.31	1.31	0.496			
BDT2	DSDD0426A	297.31	298.00	0.69	0.443			
BDT2	DSDD0426A	298.00	299.00	1.00	0.579			
BDT2	DSDD0426A	299.00	300.50	1.50	0.840			
BDT2	DSDD0426A	300.50	301.00	0.50	0.257			
BDT2	DSDD0426A	301.00	302.00	1.00	0.495			
BDT2	DSDD0426A	302.00	303.00	1.00	0.570			
BDT2	DSDD0426A	303.00	304.00	1.00	1.833			1.00 m @ 1.83 g/t Au
BDT2	DSDD0426A	304.00	305.00	1.00	0.036			
BDT2	DSDD0426A	305.00	306.00	1.00	0.378			
BDT2	DSDD0426A	306.00	307.00	1.00	0.262			
BDT2	DSDD0426A	307.00	308.00	1.00	0.452			
BDT2	DSDD0426A	308.00	309.00	1.00	0.917			
BDT2	DSDD0426A	309.00	310.00	1.00	1.328			1.00 m @ 1.33 g/t Au
BDT2	DSDD0426A	310.00	311.00	1.00	0.381			
BDT2	DSDD0426A	311.00	312.00	1.00	0.643			
BDT2	DSDD0426A	312.00	313.00	1.00	0.817			
BDT2	DSDD0426A	313.00	314.00	1.00	0.274			
BDT2	DSDD0426A	314.00	315.00	1.00	0.126			
BDT2	DSDD0426A	315.00	316.26	1.26	0.214			
BDT2	DSDD0426A	316.26	317.00	0.74	0.604			
BDT2	DSDD0426A	317.00	318.00	1.00	0.174			
BDT2	DSDD0426A	318.00	318.59	0.59	0.337			
BDT2	DSDD0426A	318.59	319.09	0.50	0.038			
BDT2	DSDD0426A	319.09	320.00	0.91	0.214			
BDT2	DSDD0426A	320.00	321.00	1.00	0.942			
BDT2	DSDD0426A	321.00	322.00	1.00	0.036			

Deposit	Hole ID	From	To	Interval	Au (ppm)	Sig Int > 0.2 g/t Au	m*g/t Au (gpm)	Sig Int >1 g/t Au
BDT2	DSDD0426A	322.00	323.00	1.00	0.974			
BDT2	DSDD0426A	323.00	324.20	1.20	0.054			
BDT2	DSDD0426A	324.20	325.00	0.80	2.211			0.80 m @ 2.21 g/t Au
BDT2	DSDD0426A	325.00	326.00	1.00	0.799			
BDT2	DSDD0426A	326.00	327.00	1.00	0.019			
BDT2	DSDD0426A	327.00	327.95	0.95	0.104			
BDT2	DSDD0426A	327.95	329.00	1.05	0.185			
BDT2	DSDD0426A	329.00	330.00	1.00	0.219			
BDT2	DSDD0426A	330.00	331.00	1.00	0.261			
BDT2	DSDD0426A	331.00	332.00	1.00	0.184			
BDT2	DSDD0426A	332.00	333.00	1.00	0.068			
BDT2	DSDD0426A	333.00	333.90	0.90	1.280			0.90 m @ 1.28 g/t Au
BDT2	DSDD0426A	333.90	335.00	1.10	0.041			
BDT2	DSDD0426A	335.00	336.00	1.00	0.244			
BDT2	DSDD0426A	336.00	337.00	1.00	0.136			
BDT2	DSDD0426A	340.41	341.26	0.85	0.113	8.00 m @ 0.31 g/t Au	2.5	
BDT2	DSDD0426A	341.26	342.00	0.74	0.113			
BDT2	DSDD0426A	342.00	343.45	1.45	0.331			
BDT2	DSDD0426A	343.45	344.00	0.55	0.289			
BDT2	DSDD0426A	344.00	345.00	1.00	0.079			
BDT2	DSDD0426A	345.00	346.00	1.00	0.636			
BDT2	DSDD0426A	346.00	347.00	1.00	0.246			
BDT2	DSDD0426A	347.00	348.00	1.00	0.173			
BDT2	DSDD0426A	348.00	349.00	1.00	0.483			
BDT2	DSDD0426A	349.00	350.00	1.00	0.206			
BDT2	DSDD0426A	350.00	351.00	1.00	0.161	18.00 m @ 0.66 g/t Au	11.8	
BDT2	DSDD0426A	351.00	352.00	1.00	0.133			
BDT2	DSDD0426A	352.00	353.00	1.00	0.165			
BDT2	DSDD0426A	354.00	355.00	1.00	0.625			
BDT2	DSDD0426A	355.00	356.00	1.00	0.625			
BDT2	DSDD0426A	356.00	357.00	1.00	0.640			
BDT2	DSDD0426A	357.00	358.00	1.00	1.613			2.00 m @ 1.44 g/t Au
BDT2	DSDD0426A	358.00	359.00	1.00	1.257			
BDT2	DSDD0426A	359.00	360.00	1.00	0.615			
BDT2	DSDD0426A	360.00	361.00	1.00	0.381			
BDT2	DSDD0426A	361.00	362.00	1.00	0.792			
BDT2	DSDD0426A	362.00	363.00	1.00	0.579			
BDT2	DSDD0426A	363.00	364.00	1.00	0.069			
BDT2	DSDD0426A	364.00	365.00	1.00	0.080			
BDT2	DSDD0426A	365.00	366.00	1.00	0.098			
BDT2	DSDD0426A	366.00	367.00	1.00	0.402			
BDT2	DSDD0426A	367.00	368.00	1.00	0.575			
BDT2	DSDD0426A	368.00	369.00	1.00	0.168			
BDT2	DSDD0426A	369.00	370.45	1.45	1.796	1.45 m @ 1.80 g/t Au		
BDT2	DSDD0426A	370.45	371.00	0.55	0.754			
BDT2	DSDD0426A	371.00	372.00	1.00	0.309			
BDT2	DSDD0426A	375.00	376.00	1.00	0.136	23.00 m @ 1.32 g/t Au	30.4	
BDT2	DSDD0426A	376.00	377.00	1.00	0.273			
BDT2	DSDD0426A	377.00	378.00	1.00	0.035			
BDT2	DSDD0426A	378.00	379.00	1.00	0.344			
BDT2	DSDD0426A	379.00	380.00	1.00	0.852			
BDT2	DSDD0426A	380.00	381.00	1.00	2.087			
BDT2	DSDD0426A	381.00	382.00	1.00	0.336			3.00 m @ 5.33 g/t Au
BDT2	DSDD0426A	382.00	383.00	1.00	13.579			
BDT2	DSDD0426A	383.00	384.00	1.00	0.536			

Deposit	Hole ID	From	To	Interval	Au (ppm)	Sig Int > 0.2 g/t Au	m*g/t Au (gpm)	Sig Int >1 g/t Au
BDT2	DSDD0426A	384.00	385.00	1.00	0.529			
BDT2	DSDD0426A	385.00	386.00	1.00	0.441			
BDT2	DSDD0426A	386.00	387.00	1.00	1.531			1.00 m @ 1.53 g/t Au
BDT2	DSDD0426A	387.00	388.00	1.00	0.468			
BDT2	DSDD0426A	388.00	389.00	1.00	0.173			
BDT2	DSDD0426A	389.00	390.00	1.00	0.469			
BDT2	DSDD0426A	390.00	391.00	1.00	0.168			
BDT2	DSDD0426A	391.00	392.00	1.00	2.986			1.00 m @ 2.99 g/t Au
BDT2	DSDD0426A	392.00	393.00	1.00	0.168			
BDT2	DSDD0426A	393.00	394.00	1.00	0.353			
BDT2	DSDD0426A	394.00	395.50	1.50	0.061			
BDT2	DSDD0426A	395.50	396.53	1.03	0.096			
BDT2	DSDD0426A	396.53	397.80	1.27	3.489			1.27 m @ 3.49 g/t Au
BDT2	DSDD0426A	397.80	399.00	1.20	0.342			
BDT2	DSDD0427	4.50	5.40	0.90	0.103			
BDT2	DSDD0427	5.40	6.50	1.10	0.309			
BDT2	DSDD0427	6.50	7.50	1.00	0.275	2.10 m @ 0.29 g/t Au	0.6	
BDT2	DSDD0427	18.00	19.02	1.02	0.101			
BDT2	DSDD0427	19.50	20.00	0.50	0.174			
BDT2	DSDD0427	20.00	21.50	1.50	0.106			
BDT2	DSDD0427	45.00	46.00	1.00	0.168			
BDT2	DSDD0427	46.60	47.50	0.90	0.206			
BDT2	DSDD0427	47.50	48.00	0.50	0.028			
BDT2	DSDD0427	48.00	49.00	1.00	0.259			
BDT2	DSDD0427	49.00	50.05	1.05	0.109	6.18 m @ 0.25 g/t Au	1.6	
BDT2	DSDD0427	50.05	51.00	0.95	0.408			
BDT2	DSDD0427	51.00	52.00	1.00	0.065			
BDT2	DSDD0427	52.00	52.78	0.78	0.676			
BDT2	DSDD0427	59.00	60.00	1.00	0.183			
BDT2	DSDD0427	64.00	65.00	1.00	0.117			
BDT2	DSDD0427	66.00	67.00	1.00	0.290			
BDT2	DSDD0427	67.00	68.00	1.00	0.424	3.00 m @ 0.33 g/t Au	1.0	
BDT2	DSDD0427	68.00	69.00	1.00	0.266			
BDT2	DSDD0427	69.00	70.00	1.00	0.104			
BDT2	DSDD0427	75.00	76.00	1.00	0.189			
BDT2	DSDD0427	88.89	90.00	1.11	3.583			
BDT2	DSDD0427	90.00	91.00	1.00	1.933	3.11 m @ 2.10 g/t Au	6.5	2.11 m @ 2.80 g/t Au
BDT2	DSDD0427	91.00	92.00	1.00	0.619			
BDT2	DSDD0427	99.00	100.00	1.00	0.137			
BDT2	DSDD0427	102.00	103.00	1.00	0.268			
BDT2	DSDD0427	103.00	104.00	1.00	0.679			
BDT2	DSDD0427	104.00	105.00	1.00	1.092	5.00 m @ 0.50 g/t Au	2.5	1.00 m @ 1.09 g/t Au
BDT2	DSDD0427	105.00	106.00	1.00	0.024			
BDT2	DSDD0427	106.00	107.00	1.00	0.460			
BDT2	DSDD0427	146.00	147.00	1.00	0.102			
BDT2	DSDD0427	147.00	148.00	1.00	0.253			
BDT2	DSDD0427	148.00	149.00	1.00	0.019			
BDT2	DSDD0427	149.00	150.00	1.00	0.103	6.00 m @ 0.27 g/t Au	1.6	
BDT2	DSDD0427	150.00	151.00	1.00	0.648			
BDT2	DSDD0427	151.00	152.00	1.00	0.017			
BDT2	DSDD0427	152.00	153.00	1.00	0.562			
BDT2	DSDD0427	162.00	163.00	1.00	0.167			
BDT2	DSDD0427	163.00	164.00	1.00	0.179			
BDT2	DSDD0428	0.00	1.50	1.50	0.117			
BDT2	DSDD0428	1.50	3.00	1.50	0.363	1.50 m @ 0.36 g/t Au	0.5	

Deposit	Hole ID	From	To	Interval	Au (ppm)	Sig Int > 0.2 g/t Au	m*g/t Au (gpm)	Sig Int >1 g/t Au
BDT2	DSDD0428	65.00	66.00	1.00	0.134			
BDT2	DSDD0428	74.00	75.00	1.00	0.104			
BDT2	DSDD0428	75.00	76.00	1.00	0.207	1.00 m @ 0.21 g/t Au	0.2	
BDT2	DSDD0428	76.00	77.00	1.00	0.140			
BDT2	DSDD0428	88.00	89.00	1.00	0.207			
BDT2	DSDD0428	89.00	90.00	1.00	0.338	3.00 m @ 0.82 g/t Au	2.5	
BDT2	DSDD0428	90.00	91.00	1.00	1.918			1.00 m @ 1.92 g/t Au
BDT2	DSDD0428	96.00	97.00	1.00	0.106			
BDT2	DSDD0428	98.00	99.00	1.00	0.154			
BDT2	DSDD0428	101.00	102.00	1.00	0.188			
BDT2	DSDD0428	104.00	105.00	1.00	0.208	1.00 m @ 0.21 g/t Au	0.2	
BDT2	DSDD0428	105.00	106.00	1.00	0.184			
BDT2	DSDD0428	108.00	109.00	1.00	0.229	1.00 m @ 0.23 g/t Au	0.2	
BDT2	DSDD0428	111.00	112.00	1.00	0.135			
BDT2	DSDD0428	116.00	117.00	1.00	0.125			
BDT2	DSDD0428	117.00	118.00	1.00	0.244			
BDT2	DSDD0428	118.00	119.00	1.00	0.134	4.00 m @ 0.58 g/t Au	2.3	
BDT2	DSDD0428	119.00	120.00	1.00	0.589			
BDT2	DSDD0428	120.00	121.00	1.00	1.341			1.00 m @ 1.34 g/t Au
BDT2	DSDD0428	121.00	122.00	1.00	0.178			
BDT2	DSDD0428	126.00	127.00	1.00	0.144			
BDT2	DSDD0428	127.00	128.00	1.00	0.164			
BDT2	DSDD0428	128.00	129.00	1.00	0.311			
BDT2	DSDD0428	129.00	130.00	1.00	0.624	5.00 m @ 0.51 g/t Au	2.5	
BDT2	DSDD0428	130.00	131.00	1.00	0.714			
BDT2	DSDD0428	131.00	132.00	1.00	0.422			
BDT2	DSDD0428	132.00	133.00	1.00	0.473			
BDT2	DSDD0428	133.00	134.00	1.00	0.182			
BDT2	DSDD0428	135.00	136.00	1.00	0.165			
BDT2	DSDD0428	136.00	137.00	1.00	0.156			
BDT2	DSDD0428	137.00	138.00	1.00	0.406			
BDT2	DSDD0428	138.00	139.00	1.00	0.194			
BDT2	DSDD0428	139.00	140.00	1.00	0.313			
BDT2	DSDD0428	140.00	141.00	1.00	0.150			
BDT2	DSDD0428	141.00	142.00	1.00	0.189			
BDT2	DSDD0428	142.00	143.00	1.00	0.427			
BDT2	DSDD0428	143.00	144.00	1.00	0.051	14.00 m @ 0.26 g/t Au	3.7	
BDT2	DSDD0428	144.00	145.00	1.00	0.112			
BDT2	DSDD0428	145.00	146.00	1.00	0.163			
BDT2	DSDD0428	146.00	146.91	0.91	0.682			
BDT2	DSDD0428	146.91	148.00	1.09	0.559			
BDT2	DSDD0428	148.00	149.00	1.00	0.034			
BDT2	DSDD0428	149.00	150.00	1.00	0.032			
BDT2	DSDD0428	150.00	151.00	1.00	0.407			
BDT2	DSDD0428	156.00	157.00	1.00	0.109			
BDT2	DSDD0428	157.00	158.00	1.00	0.212	2.00 m @ 0.31 g/t Au	0.6	
BDT2	DSDD0428	158.00	159.00	1.00	0.400			
BDT2	DSDD0428	165.00	166.00	1.00	0.125			
BDT2	DSDD0428	166.00	166.57	0.57	0.501			
BDT2	DSDD0428	166.57	168.00	1.43	0.278			
BDT2	DSDD0428	168.00	169.10	1.10	0.455			
BDT2	DSDD0428	169.10	170.00	0.90	0.071	7.00 m @ 0.34 g/t Au	2.4	
BDT2	DSDD0428	170.00	171.00	1.00	0.104			
BDT2	DSDD0428	171.00	172.00	1.00	0.040			
BDT2	DSDD0428	172.00	173.00	1.00	0.961			

Deposit	Hole ID	From	To	Interval	Au (ppm)	Sig Int > 0.2 g/t Au	m*g/t Au (gpm)	Sig Int >1 g/t Au
BDT2	DSDD0428	175.00	176.00	1.00	0.126			
BDT2	DSDD0428	178.00	179.00	1.00	0.179			
BDT2	DSDD0428	179.00	180.00	1.00	0.198			
BDT2	DSDD0428	183.00	184.00	1.00	0.174			
BDT2	DSDD0428	184.00	185.00	1.00	0.330	4.00 m @ 0.22 g/t Au	0.9	
BDT2	DSDD0428	185.00	186.00	1.00	0.179			
BDT2	DSDD0428	186.00	187.00	1.00	0.052			
BDT2	DSDD0428	187.00	188.00	1.00	0.304			
BDT2	DSDD0428	200.00	201.00	1.00	0.126			
BDT2	DSDD0428	208.00	209.00	1.00	0.102			
BDT2	DSDD0428	217.00	218.00	1.00	0.262	1.00 m @ 0.26 g/t Au	0.3	
BDT2	DSDD0428	221.53	223.00	1.47	0.104			
BDT2	DSDD0428	223.00	224.00	1.00	0.471	2.00 m @ 0.84 g/t Au	1.7	
BDT2	DSDD0428	224.00	225.00	1.00	1.200			1.00 m @ 1.20 g/t Au
BDT2	DSDD0428	258.00	259.00	1.00	0.168			
BDT2	DSDD0428	259.00	260.00	1.00	0.227	4.00 m @ 0.22 g/t Au	0.9	
BDT2	DSDD0428	260.00	261.00	1.00	0.038			
BDT2	DSDD0428	261.00	262.00	1.00	0.352			
BDT2	DSDD0428	262.00	263.00	1.00	0.270			
BDT2	DSDD0428	268.00	269.00	1.00	0.115			
BDT2	DSDD0428	270.00	271.00	1.00	1.708	10.00 m @ 1.08 g/t Au	10.8	1.00 m @ 1.71 g/t Au
BDT2	DSDD0428	271.00	272.00	1.00	0.210			
BDT2	DSDD0428	272.00	273.00	1.00	1.539			
BDT2	DSDD0428	273.00	274.00	1.00	0.882			
BDT2	DSDD0428	274.00	275.00	1.00	0.171			
BDT2	DSDD0428	275.00	276.00	1.00	3.917			
BDT2	DSDD0428	276.00	277.00	1.00	0.149			
BDT2	DSDD0428	277.00	278.00	1.00	0.089			
BDT2	DSDD0428	278.00	279.00	1.00	0.102			
BDT2	DSDD0428	279.00	280.00	1.00	2.035			1.00 m @ 2.04 g/t Au
BDT2	DSDD0428	280.00	281.00	1.00	0.144			
BDT2	DSDD0428	320.00	321.00	1.00	3.739	1.00 m @ 3.74 g/t Au	3.7	1.00 m @ 3.74 g/t Au
BDT2	DSDD0428	329.00	330.00	1.00	0.155			
BDT2	DSDD0428	330.00	331.00	1.00	2.365	1.00 m @ 2.37 g/t Au	2.4	1.00 m @ 2.37 g/t Au
BDT2	DSDD0428	331.00	332.00	1.00	0.118			
BDT2	DSDD0428	332.00	333.00	1.00	0.108			
BDT2	DSDD0428	333.00	334.00	1.00	0.107			
BDT2	DSDD0428	340.00	341.00	1.00	0.772	1.00 m @ 0.77 g/t Au	0.8	
BDT2	DSDD0428	383.00	384.00	1.00	0.252	2.00 m @ 0.24 g/t Au	0.5	
BDT2	DSDD0428	384.00	385.00	1.00	0.228			
BDT2	DSDD0428	389.00	390.00	1.00	0.405	3.00 m @ 1.91 g/t Au	5.7	
BDT2	DSDD0428	390.00	391.00	1.00	2.688			2.00 m @ 2.66 g/t Au
BDT2	DSDD0428	391.00	392.00	1.00	2.636			
BDT2	DSDD0429	0.00	0.95	0.95	0.189			
BDT2	DSDD0429	2.23	3.00	0.77	0.228	0.77 m @ 0.23 g/t Au	0.2	
BDT2	DSDD0429	3.50	4.63	1.13	0.143			
BDT2	DSDD0429	36.84	38.00	1.16	0.147			
BDT2	DSDD0429	40.50	41.50	1.00	0.174			
BDT2	DSDD0429	41.50	42.55	1.05	0.727	1.05 m @ 0.73 g/t Au	0.8	
BDT2	DSDD0429	43.47	44.50	1.03	0.357	2.91 m @ 0.52 g/t Au	1.5	
BDT2	DSDD0429	44.50	45.50	1.00	0.138			
BDT2	DSDD0429	45.50	46.38	0.88	1.138			0.88 m @ 1.14 g/t Au
BDT2	DSDD0429	48.12	49.48	1.36	0.138			
BDT2	DSDD0429	54.40	55.50	1.10	0.248	1.10 m @ 0.25 g/t Au	0.3	
BDT2	DSDD0429	62.00	63.00	1.00	0.178			

Deposit	Hole ID	From	To	Interval	Au (ppm)	Sig Int > 0.2 g/t Au	m*g/t Au (gpm)	Sig Int >1 g/t Au	
BDT2	DSDD0429	65.00	66.32	1.32	0.810	11.00 m @ 0.43 g/t Au	4.8		
BDT2	DSDD0429	66.32	67.00	0.68	0.272				
BDT2	DSDD0429	67.00	68.20	1.20	0.405				
BDT2	DSDD0429	68.20	69.00	0.80	0.627				
BDT2	DSDD0429	69.00	70.00	1.00	1.296			1.00 m @ 1.30 g/t Au	
BDT2	DSDD0429	70.00	71.00	1.00	0.079				
BDT2	DSDD0429	71.00	72.00	1.00	0.083				
BDT2	DSDD0429	72.00	73.00	1.00	0.237				
BDT2	DSDD0429	73.00	74.00	1.00	0.065				
BDT2	DSDD0429	74.00	75.00	1.00	0.150				
BDT2	DSDD0429	75.00	76.00	1.00	0.610				
BDT2	DSDD0429	91.00	92.00	1.00	0.125				
BDT2	DSDD0429	95.00	96.00	1.00	0.303			3.00 m @ 0.43 g/t Au	1.3
BDT2	DSDD0429	96.00	97.00	1.00	0.202				
BDT2	DSDD0429	97.00	98.00	1.00	0.794				
BDT2	DSDD0429	101.00	102.00	1.00	0.136	2.00 m @ 0.41 g/t Au	0.8		
BDT2	DSDD0429	102.00	103.00	1.00	0.577				
BDT2	DSDD0429	103.00	104.00	1.00	0.234				
BDT2	DSDD0429	104.00	105.00	1.00	0.142	1.00 m @ 2.31 g/t Au	2.3	1.00 m @ 2.31 g/t Au	
BDT2	DSDD0429	170.00	171.00	1.00	2.309				
BDT2	DSDD0429	175.50	176.00	0.50	0.883	2.50 m @ 1.61 g/t Au	4.0	1.00 m @ 3.34 g/t Au	
BDT2	DSDD0429	176.00	177.00	1.00	3.336				
BDT2	DSDD0429	177.00	178.00	1.00	0.240				
BDT2	DSDD0429	178.55	180.00	1.45	0.188				
BDT2	DSDD0429	181.00	182.00	1.00	0.141				
BDT2	DSDD0429	184.00	184.60	0.60	0.112				
BDT2	DSDD0429	265.57	267.00	1.43	0.313	5.43 m @ 0.62 g/t Au	3.4		
BDT2	DSDD0429	267.00	268.00	1.00	0.041				
BDT2	DSDD0429	268.00	269.00	1.00	0.008				
BDT2	DSDD0429	269.00	270.00	1.00	0.334				
BDT2	DSDD0429	270.00	271.00	1.00	2.545			1.00 m @ 2.54 g/t Au	
BDT2	DSDD0429	277.00	278.00	1.00	0.552				
BDT2	DSDD0429	278.00	279.00	1.00	0.029	8.00 m @ 0.32 g/t Au	2.6		
BDT2	DSDD0429	279.00	280.00	1.00	0.076				
BDT2	DSDD0429	280.00	281.00	1.00	0.037				
BDT2	DSDD0429	281.00	282.00	1.00	1.078			1.00 m @ 1.08 g/t Au	
BDT2	DSDD0429	282.00	283.00	1.00	0.031				
BDT2	DSDD0429	283.00	283.52	0.52	0.022				
BDT2	DSDD0429	283.52	285.00	1.48	0.518				
BDT2	DSDD0429	290.00	291.42	1.42	0.286			27.00 m @ 0.54 g/t Au	14.5
BDT2	DSDD0429	291.42	292.00	0.58	0.710				
BDT2	DSDD0429	292.00	293.00	1.00	0.844				
BDT2	DSDD0429	293.00	294.00	1.00	0.040				
BDT2	DSDD0429	294.00	295.00	1.00	0.029				
BDT2	DSDD0429	295.00	296.00	1.00	0.283				
BDT2	DSDD0429	296.00	297.00	1.00	0.236				
BDT2	DSDD0429	297.00	298.00	1.00	0.215				
BDT2	DSDD0429	298.00	299.00	1.00	0.411				
BDT2	DSDD0429	299.00	300.00	1.00	0.482				
BDT2	DSDD0429	300.00	301.00	1.00	0.335				
BDT2	DSDD0429	301.00	302.00	1.00	0.136				
BDT2	DSDD0429	302.00	302.50	0.50	1.198	0.50 m @ 1.20 g/t Au			
BDT2	DSDD0429	302.50	304.00	1.50	0.521				
BDT2	DSDD0429	304.00	305.00	1.00	0.087				
BDT2	DSDD0429	305.00	306.40	1.40	0.405				

Deposit	Hole ID	From	To	Interval	Au (ppm)	Sig Int > 0.2 g/t Au	m*g/t Au (gpm)	Sig Int >1 g/t Au
BDT2	DSDD0429	306.40	307.00	0.60	1.362			0.60 m @ 1.36 g/t Au
BDT2	DSDD0429	307.00	308.00	1.00	0.750			
BDT2	DSDD0429	308.00	309.00	1.00	0.093			
BDT2	DSDD0429	309.00	310.00	1.00	0.822			
BDT2	DSDD0429	310.00	311.00	1.00	4.061			
BDT2	DSDD0429	311.00	312.00	1.00	0.208			
BDT2	DSDD0429	312.00	313.00	1.00	1.092			
BDT2	DSDD0429	313.00	314.00	1.00	0.008			
BDT2	DSDD0429	314.00	315.00	1.00	0.048			
BDT2	DSDD0429	315.00	316.30	1.30	0.346			
BDT2	DSDD0429	316.30	317.00	0.70	0.472			
BDT2	DSDD0429	326.00	327.00	1.00	0.119			
BDT2	DSDD0429	327.00	328.00	1.00	0.324			
BDT2	DSDD0429	328.00	329.00	1.00	0.348	6.23 m @ 0.67 g/t Au	4.2	
BDT2	DSDD0429	329.00	330.00	1.00	0.259			
BDT2	DSDD0429	330.00	331.00	1.00	0.753			
BDT2	DSDD0429	331.00	332.00	1.00	1.431			
BDT2	DSDD0429	332.00	333.23	1.23	0.863			
BDT2	DSDD0429	333.23	334.00	0.77	0.115			
BDT2	DSDD0429	340.00	341.00	1.00	0.605	3.76 m @ 0.37 g/t Au	1.4	
BDT2	DSDD0429	341.00	342.50	1.50	0.078			
BDT2	DSDD0429	342.50	343.76	1.26	0.535			
BDT2	DSDD0429	344.50	345.00	0.50	0.103			
BDT2	DSDD0429	345.00	346.00	1.00	0.175	22.24 m @ 0.62 g/t Au	13.9	
BDT2	DSDD0429	346.00	347.00	1.00	0.125			
BDT2	DSDD0429	348.76	350.00	1.24	2.007			
BDT2	DSDD0429	350.00	351.00	1.00	1.375			
BDT2	DSDD0429	351.00	352.00	1.00	0.345			
BDT2	DSDD0429	352.00	353.00	1.00	1.209			
BDT2	DSDD0429	353.00	354.00	1.00	0.715			
BDT2	DSDD0429	354.00	355.00	1.00	0.711			
BDT2	DSDD0429	355.00	356.00	1.00	0.300			
BDT2	DSDD0429	356.00	356.85	0.85	0.294			
BDT2	DSDD0429	356.85	358.00	1.15	0.295			
BDT2	DSDD0429	358.00	359.00	1.00	0.363			
BDT2	DSDD0429	359.00	360.00	1.00	0.397			
BDT2	DSDD0429	360.00	361.00	1.00	2.507			
BDT2	DSDD0429	361.00	362.00	1.00	0.256			
BDT2	DSDD0429	362.00	363.00	1.00	0.163			
BDT2	DSDD0429	363.00	364.00	1.00	0.169			
BDT2	DSDD0429	364.00	365.00	1.00	0.099			
BDT2	DSDD0429	365.00	366.00	1.00	0.204			
BDT2	DSDD0429	366.00	367.00	1.00	0.134			
BDT2	DSDD0429	367.00	368.00	1.00	0.022			
BDT2	DSDD0429	368.00	369.00	1.00	0.021			
BDT2	DSDD0429	369.00	370.20	1.20	1.313			
BDT2	DSDD0429	370.20	371.00	0.80	0.318	1.20 m @ 1.31 g/t Au		
BDT2	DSDD0429	392.00	393.50	1.50	0.439	12.00 m @ 1.00 g/t Au	12.0	
BDT2	DSDD0429	393.50	394.00	0.50	4.112			
BDT2	DSDD0429	394.00	395.00	1.00	0.761			
BDT2	DSDD0429	395.00	396.00	1.00	3.176			
BDT2	DSDD0429	396.00	397.00	1.00	2.412			
BDT2	DSDD0429	397.00	398.00	1.00	0.936			
BDT2	DSDD0429	398.00	399.00	1.00	0.253			
BDT2	DSDD0429	399.00	400.00	1.00	0.264			

Deposit	Hole ID	From	To	Interval	Au (ppm)	Sig Int > 0.2 g/t Au	m*g/t Au (gpm)	Sig Int >1 g/t Au
BDT2	DSDD0429	400.00	401.00	1.00	0.375			
BDT2	DSDD0429	401.00	402.00	1.00	0.232			
BDT2	DSDD0429	402.00	403.00	1.00	0.480			
BDT2	DSDD0429	403.00	404.00	1.00	0.355			
BDT2	DSDD0429	404.00	404.70	0.70	0.163			
BDT2	DSDD0429	404.70	406.00	1.30	0.124			
BDT2	DSDD0429	406.00	407.00	1.00	0.119			
BDT2	DSDD0429	407.00	408.00	1.00	0.143			
BDT2	DSDD0429	408.00	409.00	1.00	0.110			
BDT2	DSDD0429	409.00	410.00	1.00	0.117			
BDT2	DSDD0429	410.00	411.00	1.00	0.394			
BDT2	DSDD0429	411.00	412.00	1.00	0.230			
BDT2	DSDD0429	412.00	413.00	1.00	0.215			
BDT2	DSDD0429	413.00	414.00	1.00	0.129			
BDT2	DSDD0429	414.00	415.00	1.00	0.224			
BDT2	DSDD0429	415.00	416.00	1.00	0.290			
BDT2	DSDD0429	416.00	417.00	1.00	0.068			
BDT2	DSDD0429	417.00	418.00	1.00	0.117			
BDT2	DSDD0429	418.00	419.00	1.00	0.167			
BDT2	DSDD0429	419.00	420.00	1.00	0.412			
BDT2	DSDD0429	420.00	421.00	1.00	0.165			
BDT2	DSDD0429	421.00	422.00	1.00	0.904			
BDT2	DSDD0429	422.00	423.00	1.00	3.388			1.00 m @ 3.39 g/t Au
BDT2	DSDD0429	423.00	424.30	1.30	0.784			
BDT2	DSDD0429	424.30	425.00	0.70	0.425			
BDT2	DSDD0429	425.00	426.00	1.00	0.008			
BDT2	DSDD0429	426.00	427.00	1.00	0.284			
BDT2	DSDD0429	430.00	431.00	1.00	0.121			
BDT2	DSDD0429	437.00	438.00	1.00	0.560	1.00 m @ 0.56 g/t Au	0.6	
BDT2	DSDD0429	447.00	448.00	1.00	0.572	1.00 m @ 0.57 g/t Au	0.6	
BDT2	DSDD0429	451.00	451.76	0.76	0.108			
BDT2	DSDD0429	453.00	454.00	1.00	2.172			1.00 m @ 2.17 g/t Au
BDT2	DSDD0429	454.00	455.00	1.00	0.850	2.67 m @ 1.28 g/t Au	3.4	
BDT2	DSDD0429	455.00	455.67	0.67	0.575			
BDT2	DSDD0429	466.00	467.00	1.00	0.579	1.00 m @ 0.58 g/t Au	0.6	
BDT2	DSDD0430	0.00	1.50	1.50	1.758	1.50 m @ 1.76 g/t Au	2.6	1.50 m @ 1.76 g/t Au
BDT2	DSDD0430	36.00	36.63	0.63	0.315	0.63 m @ 0.32 g/t Au	0.2	
BDT2	DSDD0430	37.50	39.00	1.50	0.130			
BDT2	DSDD0430	40.50	41.75	1.25	0.799	1.25 m @ 0.80 g/t Au	1.0	
BDT2	DSDD0430	41.75	42.50	0.75	0.152			
BDT2	DSDD0430	47.00	48.50	1.50	0.128			
BDT2	DSDD0430	48.50	50.00	1.50	0.341			
BDT2	DSDD0430	50.00	51.50	1.50	0.113			
BDT2	DSDD0430	51.50	53.00	1.50	0.219			
BDT2	DSDD0430	53.00	54.50	1.50	0.220			
BDT2	DSDD0430	54.50	55.40	0.90	0.237			
BDT2	DSDD0430	55.40	56.00	0.60	0.112			
BDT2	DSDD0430	56.00	57.00	1.00	0.166			
BDT2	DSDD0430	61.00	62.00	1.00	0.101			
BDT2	DSDD0430	63.00	64.00	1.00	0.421	1.00 m @ 0.42 g/t Au	0.4	
BDT2	DSDD0430	64.00	65.00	1.00	0.124			
BDT2	DSDD0430	71.00	72.00	1.00	0.215	1.00 m @ 0.21 g/t Au	0.2	
BDT2	DSDD0430	83.00	84.00	1.00	1.089	1.00 m @ 1.09 g/t Au	1.1	1.00 m @ 1.09 g/t Au
BDT2	DSDD0430	134.00	135.00	1.00	1.384	1.00 m @ 1.38 g/t Au	1.4	1.00 m @ 1.38 g/t Au
BDT2	DSDD0430	218.00	218.90	0.90	0.118			

Deposit	Hole ID	From	To	Interval	Au (ppm)	Sig Int > 0.2 g/t Au	m*g/t Au (gpm)	Sig Int >1 g/t Au
BDT2	DSDD0430	225.00	226.00	1.00	0.145			
BDT2	DSDD0430	226.00	227.00	1.00	0.419	1.00 m @ 0.42 g/t Au	0.4	
BDT2	DSDD0430	229.60	231.00	1.40	0.136			
BDT2	DSDD0430	251.13	252.00	0.87	0.233	0.87 m @ 0.23 g/t Au	0.2	
BDT2	DSDD0430	255.00	256.00	1.00	0.147			
BDT2	DSDD0430	258.69	260.00	1.31	0.202			
BDT2	DSDD0430	260.00	261.00	1.00	0.147			
BDT2	DSDD0430	261.00	262.00	1.00	0.262			
BDT2	DSDD0430	262.00	262.50	0.50	0.227			
BDT2	DSDD0430	272.00	273.00	1.00	0.107			
BDT2	DSDD0430	273.00	274.00	1.00	0.283	1.00 m @ 0.28 g/t Au	0.3	
BDT2	DSDD0430	274.00	275.00	1.00	0.156			
BDT2	DSDD0430	275.00	276.48	1.48	0.158			
BDT2	DSDD0430	279.00	280.00	1.00	0.170			
BDT2	DSDD0430	286.00	287.00	1.00	0.179			
BDT2	DSDD0430	287.00	288.00	1.00	0.195			
BDT2	DSDD0430	303.00	304.41	1.41	0.135			
BDT2	DSDD0430	331.00	332.00	1.00	0.118			
BDT2	DSDD0430	332.00	333.00	1.00	0.205	1.00 m @ 0.20 g/t Au	0.2	
BDT2	DSDD0430	335.00	336.00	1.00	0.156			
BDT2	DSDD0430	355.00	356.00	1.00	0.626			
BDT2	DSDD0430	356.00	357.00	1.00	0.058			
BDT2	DSDD0430	357.00	358.00	1.00	0.048			
BDT2	DSDD0430	358.00	359.00	1.00	0.778			
BDT2	DSDD0430	359.00	360.00	1.00	0.157			
BDT2	DSDD0430	360.00	361.00	1.00	0.018			
BDT2	DSDD0430	361.00	362.00	1.00	0.281			
BDT2	DSDD0430	365.00	366.00	1.00	0.153			
BDT2	DSDD0430	366.00	367.00	1.00	2.932			1.00 m @ 2.93 g/t Au
BDT2	DSDD0430	367.00	368.00	1.00	0.771			
BDT2	DSDD0430	368.00	369.00	1.00	0.008			
BDT2	DSDD0430	369.00	370.00	1.00	0.027			
BDT2	DSDD0430	370.00	371.00	1.00	0.375			
BDT2	DSDD0430	371.00	372.00	1.00	0.562			
BDT2	DSDD0430	372.00	373.00	1.00	0.008			
BDT2	DSDD0430	373.00	374.00	1.00	0.008			
BDT2	DSDD0430	374.00	375.00	1.00	0.016			
BDT2	DSDD0430	375.00	376.00	1.00	2.003			1.00 m @ 2.00 g/t Au
BDT2	DSDD0430	381.00	382.00	1.00	3.474	1.00 m @ 3.47 g/t Au	3.5	1.00 m @ 3.47 g/t Au
BDT2	DSDD0430	387.00	387.59	0.59	0.105			
BDT2	DSDD0430	387.59	388.66	1.07	1.488			
BDT2	DSDD0430	388.66	390.00	1.34	1.506	2.41 m @ 1.50 g/t Au	3.6	2.41 m @ 1.50 g/t Au
BDT2	DSDD0430	394.00	395.50	1.50	0.602			
BDT2	DSDD0430	395.50	396.58	1.08	0.155			
BDT2	DSDD0430	396.58	398.00	1.42	0.040			
BDT2	DSDD0430	398.00	399.00	1.00	0.223			
BDT2	DSDD0430	399.00	400.00	1.00	0.111			
BDT2	DSDD0430	402.00	403.00	1.00	0.148			
BDT2	DSDD0430	405.84	407.00	1.16	0.193			
BDT2	DSDD0430	407.00	408.00	1.00	0.329			
BDT2	DSDD0430	408.00	409.00	1.00	0.841	2.00 m @ 0.58 g/t Au	1.2	
BDT2	DSDD0430	415.00	416.00	1.00	0.123			
BDT2	DSDD0430	417.00	418.00	1.00	1.872			
BDT2	DSDD0430	418.00	419.00	1.00	3.358			
BDT2	DSDD0430	419.00	420.00	1.00	0.021	10.00 m @ 0.76 g/t Au	7.6	2.00 m @ 2.62 g/t Au

Deposit	Hole ID	From	To	Interval	Au (ppm)	Sig Int > 0.2 g/t Au	m*g/t Au (gpm)	Sig Int >1 g/t Au
BDT2	DSDD0430	420.00	421.00	1.00	0.191			
BDT2	DSDD0430	421.00	422.00	1.00	0.127			
BDT2	DSDD0430	422.00	423.00	1.00	0.473			
BDT2	DSDD0430	423.00	424.00	1.00	0.362			
BDT2	DSDD0430	424.00	425.00	1.00	0.146			
BDT2	DSDD0430	425.00	426.00	1.00	0.417			
BDT2	DSDD0430	426.00	427.00	1.00	0.669			
BDT2	DSDD0430	430.00	431.00	1.00	0.151			
BDT2	DSDD0430	432.00	433.00	1.00	0.222			
BDT2	DSDD0430	433.00	434.00	1.00	0.033			
BDT2	DSDD0430	434.00	435.00	1.00	0.956			
BDT2	DSDD0430	435.00	436.00	1.00	0.111			
BDT2	DSDD0430	436.00	437.00	1.00	0.743			
BDT2	DSDD0430	437.00	438.00	1.00	0.036			
BDT2	DSDD0430	438.00	439.00	1.00	0.008			
BDT2	DSDD0430	439.00	440.00	1.00	0.008			
BDT2	DSDD0430	440.00	441.00	1.00	0.350			
BDT2	DSDD0430	441.00	442.00	1.00	0.297			
BDT2	DSDD0430	442.00	443.00	1.00	0.101			
BDT2	DSDD0430	443.00	444.00	1.00	0.324			
BDT2	DSDD0430	444.00	445.00	1.00	0.252			
BDT2	DSDD0430	445.00	446.00	1.00	0.278			
BDT2	DSDD0430	449.00	450.00	1.00	0.151			
BDT2	DSDD0430	450.00	451.00	1.00	0.724			
BDT2	DSDD0430	451.00	452.00	1.00	0.216			
BDT2	DSDD0430	452.00	453.00	1.00	0.974			
BDT2	DSDD0430	453.00	454.00	1.00	0.270			
BDT2	DSDD0430	454.00	455.00	1.00	0.063			
BDT2	DSDD0430	455.00	456.00	1.00	0.408			
BDT2	DSDD0430	456.00	457.00	1.00	0.048			
BDT2	DSDD0430	457.00	458.00	1.00	0.072			
BDT2	DSDD0430	458.00	459.00	1.00	0.929			
BDT2	DSDD0430	459.00	460.00	1.00	0.866			
BDT2	DSDD0430	460.00	461.00	1.00	0.130			
BDT2	DSDD0430	462.00	463.00	1.00	0.110			
BDT2	DSDD0430	468.00	469.00	1.00	0.272			
BDT2	DSDD0430	469.00	470.00	1.00	0.753	2.00 m @ 0.51 g/t Au	1.0	
BDT2	DSDD0430	474.00	475.00	1.00	0.219			
BDT2	DSDD0430	475.00	476.00	1.00	0.548			
BDT2	DSDD0430	476.00	477.00	1.00	1.769			1.00 m @ 1.77 g/t Au
BDT2	DSDD0430	477.00	478.00	1.00	0.774			
BDT2	DSDD0430	478.00	479.00	1.00	0.024			
BDT2	DSDD0430	479.00	480.00	1.00	0.165			
BDT2	DSDD0430	480.00	481.00	1.00	0.384			
BDT2	DSDD0430	481.00	482.00	1.00	0.365			
BDT2	DSDD0430	482.00	483.00	1.00	0.058			
BDT2	DSDD0430	483.00	484.00	1.00	0.041			
BDT2	DSDD0430	484.00	485.35	1.35	1.210			1.35 m @ 1.21 g/t Au
BDT2	DSDD0430	485.35	486.00	0.65	0.924			
BDT2	DSDD0430	486.00	487.00	1.00	0.239			
BDT2	DSDD0430	487.00	488.00	1.00	0.274			
BDT2	DSDD0430	488.00	489.00	1.00	0.215			
BDT2	DSDD0430	489.00	490.00	1.00	0.571			
BDT2	DSDD0430	490.00	491.10	1.10	0.252			
BDT2	DSDD0430	491.10	492.00	0.90	0.372			

Deposit	Hole ID	From	To	Interval	Au (ppm)	Sig Int > 0.2 g/t Au	m*g/t Au (gpm)	Sig Int >1 g/t Au
BDT2	DSDD0430	492.00	493.00	1.00	0.365			
BDT2	DSDD0430	493.00	494.00	1.00	0.144			
BDT2	DSDD0430	494.00	495.00	1.00	0.218			
BDT2	DSDD0430	495.00	496.00	1.00	0.085			
BDT2	DSDD0430	496.00	497.00	1.00	0.255			
BDT2	DSDD0430	497.00	498.00	1.00	4.679			
BDT2	DSDD0430	498.00	499.00	1.00	3.374			2.00 m @ 4.03 g/t Au
BDT2	DSDD0430	499.00	500.00	1.00	0.763			
BDT2	DSDD0430	500.00	501.00	1.00	0.547			
BDT2	DSDD0430	501.00	502.00	1.00	0.300			
BDT2	DSDD0430	502.00	503.00	1.00	0.288			
BDT2	DSDD0430	503.00	504.00	1.00	2.221			
BDT2	DSDD0430	504.00	505.00	1.00	0.113			
BDT2	DSDD0430	505.00	506.00	1.00	1.326			
BDT2	DSDD0430	506.00	507.00	1.00	1.954			5.00 m @ 1.44 g/t Au
BDT2	DSDD0430	507.00	508.00	1.00	1.578			
BDT2	DSDD0430	514.00	515.00	1.00	0.156			
BDT2	DSDD0430	515.00	515.70	0.70	0.685	0.70 m @ 0.69 g/t Au	0.5	
BDT2	DSDD0431	0.00	0.50	0.50	0.114			
BDT2	DSDD0431	0.50	1.72	1.22	0.121			
BDT2	DSDD0431	39.00	40.50	1.50	0.198			
BDT2	DSDD0431	57.50	58.50	1.00	1.123			1.00 m @ 1.12 g/t Au
BDT2	DSDD0431	58.50	60.00	1.50	0.228			
BDT2	DSDD0431	60.00	61.00	1.00	0.274			
BDT2	DSDD0431	61.00	62.00	1.00	0.033			
BDT2	DSDD0431	62.00	63.00	1.00	0.111			
BDT2	DSDD0431	63.00	64.00	1.00	0.066			
BDT2	DSDD0431	64.00	65.00	1.00	0.445			
BDT2	DSDD0431	65.00	66.00	1.00	0.195			
BDT2	DSDD0431	66.00	67.00	1.00	3.684			1.00 m @ 3.68 g/t Au
BDT2	DSDD0431	67.00	68.00	1.00	0.086			
BDT2	DSDD0431	68.00	69.00	1.00	0.317			
BDT2	DSDD0431	72.00	73.00	1.00	0.108			
BDT2	DSDD0431	73.00	74.00	1.00	0.117			
BDT2	DSDD0431	74.00	75.00	1.00	0.184			
BDT2	DSDD0431	75.00	76.00	1.00	0.138			
BDT2	DSDD0431	76.00	77.00	1.00	0.123			
BDT2	DSDD0431	77.00	78.00	1.00	0.183			
BDT2	DSDD0431	78.00	79.00	1.00	0.191			
BDT2	DSDD0431	82.00	83.00	1.00	0.252			
BDT2	DSDD0431	83.00	84.00	1.00	0.118			
BDT2	DSDD0431	84.00	85.00	1.00	0.176			
BDT2	DSDD0431	85.00	86.00	1.00	0.227			
BDT2	DSDD0431	86.00	87.00	1.00	1.400			1.00 m @ 1.40 g/t Au
BDT2	DSDD0431	87.00	88.00	1.00	0.287			
BDT2	DSDD0431	88.00	89.00	1.00	0.304			
BDT2	DSDD0431	89.00	90.00	1.00	0.228			
BDT2	DSDD0431	90.00	91.00	1.00	0.207			
BDT2	DSDD0431	91.00	92.00	1.00	0.165			
BDT2	DSDD0431	92.00	93.00	1.00	0.188			
BDT2	DSDD0431	93.00	94.00	1.00	0.205			
BDT2	DSDD0431	94.00	95.00	1.00	0.237			
BDT2	DSDD0431	95.00	96.00	1.00	0.220			
BDT2	DSDD0431	96.00	97.00	1.00	0.199			
BDT2	DSDD0431	97.00	98.00	1.00	0.317			
						18.00 m @ 0.29 g/t Au	5.2	

Deposit	Hole ID	From	To	Interval	Au (ppm)	Sig Int > 0.2 g/t Au	m*g/t Au (gpm)	Sig Int >1 g/t Au
BDT2	DSDD0431	98.00	99.00	1.00	0.216			
BDT2	DSDD0431	99.00	100.00	1.00	0.215			
BDT2	DSDD0431	108.00	109.00	1.00	0.254			
BDT2	DSDD0431	109.00	110.00	1.00	0.134			
BDT2	DSDD0431	110.00	111.00	1.00	0.729			
BDT2	DSDD0431	111.00	112.00	1.00	0.650			
BDT2	DSDD0431	112.00	113.00	1.00	0.229			
BDT2	DSDD0431	113.00	114.00	1.00	0.493			
BDT2	DSDD0431	114.00	115.00	1.00	0.314			
BDT2	DSDD0431	115.00	116.00	1.00	0.296			
BDT2	DSDD0431	116.00	117.00	1.00	0.229			
BDT2	DSDD0431	117.00	118.00	1.00	0.331			
BDT2	DSDD0431	118.00	119.00	1.00	0.223			
BDT2	DSDD0431	119.00	120.00	1.00	0.203			
BDT2	DSDD0431	120.00	121.00	1.00	0.176			
BDT2	DSDD0431	121.00	122.00	1.00	0.158			
BDT2	DSDD0431	123.00	124.00	1.00	0.123			
BDT2	DSDD0431	130.00	131.00	1.00	0.102			
BDT2	DSDD0431	142.00	143.00	1.00	0.114			
BDT2	DSDD0431	144.00	145.00	1.00	0.102			
BDT2	DSDD0431	149.00	150.00	1.00	0.716			
BDT2	DSDD0431	150.00	151.00	1.00	0.363	2.00 m @ 0.54 g/t Au	1.1	
BDT2	DSDD0431	164.00	165.00	1.00	0.130			
BDT2	DSDD0431	169.00	170.00	1.00	0.110			
BDT2	DSDD0431	171.00	172.00	1.00	0.430	1.00 m @ 0.43 g/t Au	0.4	
BDT2	DSDD0431	177.00	178.00	1.00	0.673			
BDT2	DSDD0431	178.00	179.00	1.00	0.834	3.00 m @ 0.60 g/t Au	1.8	
BDT2	DSDD0431	179.00	180.00	1.00	0.293			
BDT2	DSDD0431	197.00	198.00	1.00	0.604	1.00 m @ 0.60 g/t Au	0.6	
BDT2	DSDD0431	213.00	214.00	1.00	0.895			
BDT2	DSDD0431	214.00	215.00	1.00	0.123			
BDT2	DSDD0431	215.00	216.00	1.00	0.487			
BDT2	DSDD0431	216.00	216.80	0.80	0.026	7.00 m @ 0.98 g/t Au	6.8	
BDT2	DSDD0431	216.80	218.00	1.20	2.183			2.20 m @ 2.19 g/t Au
BDT2	DSDD0431	218.00	219.00	1.00	2.204			
BDT2	DSDD0431	219.00	220.00	1.00	0.498			
BDT2	DSDD0431	223.00	224.00	1.00	0.120			
BDT2	DSDD0431	227.00	228.00	1.00	0.514			
BDT2	DSDD0431	228.00	229.00	1.00	0.443			
BDT2	DSDD0431	229.00	230.00	1.00	0.331			
BDT2	DSDD0431	230.00	231.00	1.00	0.231	6.00 m @ 0.38 g/t Au	2.3	
BDT2	DSDD0431	231.00	232.00	1.00	0.384			
BDT2	DSDD0431	232.00	233.00	1.00	0.367			
BDT2	DSDD0431	233.00	234.00	1.00	0.166			
BDT2	DSDD0431	242.00	243.00	1.00	0.123			
BDT2	DSDD0431	243.00	244.00	1.00	0.861			
BDT2	DSDD0431	244.00	245.00	1.00	0.556			
BDT2	DSDD0431	245.00	246.00	1.00	0.360	4.00 m @ 0.76 g/t Au	3.0	
BDT2	DSDD0431	246.00	247.00	1.00	1.252			1.00 m @ 1.25 g/t Au
BDT2	DSDD0431	247.00	248.00	1.00	0.152			
BDT2	DSDD0431	250.00	251.00	1.00	0.100			
BDT2	DSDD0431	255.00	256.00	1.00	0.162			
BDT2	DSDD0431	256.00	257.00	1.00	0.170			
BDT2	DSDD0431	258.00	259.00	1.00	0.231			
BDT2	DSDD0431	259.00	260.00	1.00	1.088	29.00 m @ 0.75 g/t Au	21.7	1.00 m @ 1.09 g/t Au

Deposit	Hole ID	From	To	Interval	Au (ppm)	Sig Int > 0.2 g/t Au	m*g/t Au (gpm)	Sig Int >1 g/t Au
BDT2	DSDD0431	260.00	261.00	1.00	0.232			
BDT2	DSDD0431	261.00	262.00	1.00	0.366			
BDT2	DSDD0431	262.00	263.00	1.00	1.292			
BDT2	DSDD0431	263.00	264.00	1.00	0.592			3.00 m @ 1.76 g/t Au
BDT2	DSDD0431	264.00	265.00	1.00	3.395			
BDT2	DSDD0431	265.00	266.00	1.00	0.234			
BDT2	DSDD0431	266.00	267.00	1.00	0.047			
BDT2	DSDD0431	267.00	268.00	1.00	0.059			
BDT2	DSDD0431	268.00	269.00	1.00	0.451			
BDT2	DSDD0431	269.00	270.00	1.00	1.409			1.00 m @ 1.41 g/t Au
BDT2	DSDD0431	270.00	271.00	1.00	0.388			
BDT2	DSDD0431	271.00	272.00	1.00	0.173			
BDT2	DSDD0431	272.00	273.00	1.00	0.321			
BDT2	DSDD0431	273.00	274.00	1.00	0.225			
BDT2	DSDD0431	274.00	275.00	1.00	0.339			
BDT2	DSDD0431	275.00	276.00	1.00	3.241			2.00 m @ 2.17 g/t Au
BDT2	DSDD0431	276.00	277.00	1.00	1.092			
BDT2	DSDD0431	277.00	278.00	1.00	0.318			
BDT2	DSDD0431	278.00	279.00	1.00	0.487			
BDT2	DSDD0431	279.00	280.00	1.00	0.361			
BDT2	DSDD0431	280.00	281.00	1.00	1.117			1.00 m @ 1.12 g/t Au
BDT2	DSDD0431	281.00	282.00	1.00	0.898			
BDT2	DSDD0431	282.00	283.00	1.00	0.477			
BDT2	DSDD0431	283.00	284.00	1.00	0.538			
BDT2	DSDD0431	284.00	285.00	1.00	0.760			
BDT2	DSDD0431	285.00	286.00	1.00	0.287			
BDT2	DSDD0431	286.00	287.00	1.00	1.285			1.00 m @ 1.28 g/t Au
BDT2	DSDD0431	288.00	289.00	1.00	0.125			
BDT2	DSDD0431	289.00	290.00	1.00	0.166			
BDT2	DSDD0431	290.00	291.00	1.00	0.100			
BDT2	DSDD0431	291.00	292.00	1.00	0.273			
BDT2	DSDD0431	292.00	293.00	1.00	0.133			
BDT2	DSDD0431	293.00	294.00	1.00	0.445			
BDT2	DSDD0431	294.00	295.00	1.00	0.308			
BDT2	DSDD0431	295.00	296.00	1.00	0.172			
BDT2	DSDD0431	296.00	297.00	1.00	0.704			
BDT2	DSDD0431	297.00	298.00	1.00	0.925			
BDT2	DSDD0431	298.00	299.00	1.00	0.170			
BDT2	DSDD0431	299.00	300.00	1.00	0.291			
BDT2	DSDD0431	300.00	301.00	1.00	0.100			
BDT2	DSDD0431	301.00	302.00	1.00	2.362	18.00 m @ 0.47 g/t Au	8.5	1.00 m @ 2.36 g/t Au
BDT2	DSDD0431	302.00	303.00	1.00	0.196			
BDT2	DSDD0431	303.00	304.00	1.00	0.117			
BDT2	DSDD0431	304.00	305.00	1.00	0.578			
BDT2	DSDD0431	305.00	306.00	1.00	0.832			
BDT2	DSDD0431	306.00	307.00	1.00	0.076			
BDT2	DSDD0431	307.00	308.00	1.00	0.200			
BDT2	DSDD0431	308.00	309.00	1.00	0.569			
BDT2	DSDD0431	309.00	310.00	1.00	0.155			
BDT2	DSDD0431	315.00	316.00	1.00	0.222	1.00 m @ 0.22 g/t Au	0.2	
BDT2	DSDD0431	317.00	318.00	1.00	0.101			
BDT2	DSDD0431	321.00	322.00	1.00	0.123			
BDT2	DSDD0431	322.00	323.00	1.00	0.370			
BDT2	DSDD0431	323.00	324.20	1.20	0.502	20.00 m @ 0.48 g/t Au	9.5	
BDT2	DSDD0431	324.20	325.00	0.80	0.332			

Deposit	Hole ID	From	To	Interval	Au (ppm)	Sig Int > 0.2 g/t Au	m*g/t Au (gpm)	Sig Int >1 g/t Au
BDT2	DSDD0431	325.00	326.00	1.00	0.160			
BDT2	DSDD0431	326.00	326.65	0.65	1.341			0.65 m @ 1.34 g/t Au
BDT2	DSDD0431	326.65	328.00	1.35	0.299			
BDT2	DSDD0431	328.00	329.00	1.00	0.294			
BDT2	DSDD0431	329.00	330.00	1.00	0.372			
BDT2	DSDD0431	330.00	331.00	1.00	0.154			
BDT2	DSDD0431	331.00	332.00	1.00	1.003			1.00 m @ 1.00 g/t Au
BDT2	DSDD0431	332.00	333.00	1.00	0.736			
BDT2	DSDD0431	333.00	334.00	1.00	0.300			
BDT2	DSDD0431	334.00	335.00	1.00	0.566			
BDT2	DSDD0431	335.00	336.05	1.05	0.770			
BDT2	DSDD0431	336.05	337.00	0.95	0.461			
BDT2	DSDD0431	337.00	338.00	1.00	0.399			
BDT2	DSDD0431	338.00	339.00	1.00	0.350			
BDT2	DSDD0431	339.00	340.00	1.00	0.676			
BDT2	DSDD0431	340.00	341.00	1.00	0.278			
BDT2	DSDD0431	341.00	342.00	1.00	0.461			
BDT2	DSDD0431	356.00	356.90	0.90	0.348	0.90 m @ 0.35 g/t Au	0.3	
BDT2	DSDD0431	366.00	367.00	1.00	0.126			
BDT2	DSDD0431	367.00	368.00	1.00	0.279			
BDT2	DSDD0431	368.00	369.00	1.00	0.415	2.00 m @ 0.35 g/t Au	0.7	
BDT2	DSDD0431	402.00	403.00	1.00	0.221	1.00 m @ 0.22 g/t Au	0.2	
BDT2	DSDD0431	410.00	411.00	1.00	0.909	1.00 m @ 0.91 g/t Au	0.9	
BDT2	DSDD0432	0.40	1.50	1.10	0.421	1.10 m @ 0.42 g/t Au	0.5	
BDT2	DSDD0432	1.50	3.00	1.50	0.191			
BDT2	DSDD0432	3.00	4.00	1.00	0.192			
BDT2	DSDD0432	5.67	6.17	0.50	0.156			
BDT2	DSDD0432	6.17	6.88	0.71	0.200	0.71 m @ 0.20 g/t Au	0.1	
BDT2	DSDD0432	7.50	9.00	1.50	0.184			
BDT2	DSDD0432	9.00	10.50	1.50	0.112			
BDT2	DSDD0432	10.50	12.00	1.50	0.120			
BDT2	DSDD0432	16.50	17.53	1.03	0.122			
BDT2	DSDD0432	18.00	19.00	1.00	0.195			
BDT2	DSDD0432	23.44	24.00	0.56	0.193			
BDT2	DSDD0432	24.00	25.00	1.00	0.530			
BDT2	DSDD0432	25.00	26.00	1.00	0.350	3.25 m @ 0.39 g/t Au	1.3	
BDT2	DSDD0432	26.00	27.25	1.25	0.318			
BDT2	DSDD0432	29.38	30.00	0.62	0.193			
BDT2	DSDD0432	33.53	34.50	0.97	0.190			
BDT2	DSDD0432	34.50	35.00	0.50	0.795	0.50 m @ 0.80 g/t Au	0.4	
BDT2	DSDD0432	35.00	36.17	1.17	0.144			
BDT2	DSDD0432	39.83	40.50	0.67	0.136			
BDT2	DSDD0432	40.50	41.31	0.81	1.205	0.81 m @ 1.21 g/t Au	1.0	0.81 m @ 1.21 g/t Au
BDT2	DSDD0432	46.00	47.00	1.00	0.364	1.00 m @ 0.36 g/t Au	0.4	
BDT2	DSDD0432	55.00	56.00	1.00	0.189			
BDT2	DSDD0432	58.00	59.00	1.00	0.787	1.00 m @ 0.79 g/t Au	0.8	
BDT2	DSDD0432	62.00	63.00	1.00	0.149			
BDT2	DSDD0432	64.00	65.00	1.00	0.587			
BDT2	DSDD0432	65.00	66.00	1.00	0.112	4.00 m @ 0.38 g/t Au	1.5	
BDT2	DSDD0432	66.00	67.00	1.00	0.128			
BDT2	DSDD0432	67.00	68.00	1.00	0.675			
BDT2	DSDD0432	74.00	75.00	1.00	0.197			
BDT2	DSDD0432	84.00	85.00	1.00	0.747	1.00 m @ 0.75 g/t Au	0.7	
BDT2	DSDD0432	91.00	92.00	1.00	0.102			
BDT2	DSDD0432	92.00	93.00	1.00	0.122			

Deposit	Hole ID	From	To	Interval	Au (ppm)	Sig Int > 0.2 g/t Au	m*g/t Au (gpm)	Sig Int >1 g/t Au
BDT2	DSDD0432	94.00	95.00	1.00	0.133			
BDT2	DSDD0432	95.00	96.00	1.00	0.110			
BDT2	DSDD0432	99.00	100.00	1.00	0.126			
BDT2	DSDD0432	100.00	101.00	1.00	0.108			
BDT2	DSDD0432	101.00	102.00	1.00	0.146			
BDT2	DSDD0432	106.00	107.00	1.00	0.137			
BDT2	DSDD0432	108.00	109.00	1.00	0.102			
BDT2	DSDD0432	109.00	110.00	1.00	0.132			
BDT2	DSDD0432	111.00	112.00	1.00	0.319	4.00 m @ 0.21 g/t Au	0.8	
BDT2	DSDD0432	112.00	113.00	1.00	0.181			
BDT2	DSDD0432	113.00	114.00	1.00	0.123			
BDT2	DSDD0432	114.00	115.00	1.00	0.220			
BDT2	DSDD0432	117.00	118.00	1.00	0.192			
BDT2	DSDD0432	118.00	119.00	1.00	0.144			
BDT2	DSDD0432	133.00	134.00	1.00	0.416	2.00 m @ 1.80 g/t Au	3.6	
BDT2	DSDD0432	134.00	135.00	1.00	3.182			1.00 m @ 3.18 g/t Au
BDT2	DSDD0432	150.00	151.00	1.00	0.116			
BDT2	DSDD0432	152.00	153.00	1.00	0.140			
BDT2	DSDD0432	156.00	157.00	1.00	0.103			
BDT2	DSDD0432	157.00	158.00	1.00	0.195			
BDT2	DSDD0432	159.00	160.00	1.00	0.111			
BDT2	DSDD0432	160.00	161.00	1.00	0.141			
BDT2	DSDD0432	163.00	163.90	0.90	0.244	9.40 m @ 0.33 g/t Au	3.1	
BDT2	DSDD0432	163.90	165.00	1.10	0.164			
BDT2	DSDD0432	165.00	166.00	1.00	0.203			
BDT2	DSDD0432	166.00	167.00	1.00	0.161			
BDT2	DSDD0432	167.00	168.00	1.00	1.093			1.00 m @ 1.09 g/t Au
BDT2	DSDD0432	168.00	169.00	1.00	0.368			
BDT2	DSDD0432	169.00	170.00	1.00	0.055			
BDT2	DSDD0432	170.00	171.00	1.00	0.075			
BDT2	DSDD0432	171.00	172.40	1.40	0.556			
BDT2	DSDD0432	187.00	188.00	1.00	0.126			
BDT2	DSDD0432	188.00	189.00	1.00	0.142			
BDT2	DSDD0432	190.00	191.00	1.00	2.264	8.00 m @ 0.85 g/t Au	6.8	1.00 m @ 2.26 g/t Au
BDT2	DSDD0432	191.00	192.00	1.00	0.536			
BDT2	DSDD0432	192.00	193.00	1.00	0.258			
BDT2	DSDD0432	193.00	194.00	1.00	0.237			
BDT2	DSDD0432	194.00	195.00	1.00	2.190			1.00 m @ 2.19 g/t Au
BDT2	DSDD0432	195.00	196.00	1.00	0.744			
BDT2	DSDD0432	196.00	197.00	1.00	0.222			
BDT2	DSDD0432	197.00	198.00	1.00	0.346			
BDT2	DSDD0432	207.00	208.00	1.00	0.816	2.00 m @ 1.01 g/t Au	2.0	
BDT2	DSDD0432	208.00	209.00	1.00	1.199			1.00 m @ 1.20 g/t Au
BDT2	DSDD0432	210.00	211.00	1.00	0.159			
BDT2	DSDD0432	215.00	216.00	1.00	0.151			
BDT2	DSDD0432	216.00	217.00	1.00	0.164			
BDT2	DSDD0432	217.00	218.00	1.00	0.572	26.00 m @ 0.46 g/t Au	12.1	
BDT2	DSDD0432	218.00	219.00	1.00	0.130			
BDT2	DSDD0432	219.00	220.00	1.00	0.164			
BDT2	DSDD0432	220.00	221.00	1.00	0.183			
BDT2	DSDD0432	221.00	222.00	1.00	0.340			
BDT2	DSDD0432	222.00	223.00	1.00	0.086			
BDT2	DSDD0432	223.00	224.00	1.00	0.235			
BDT2	DSDD0432	224.00	225.00	1.00	0.111			
BDT2	DSDD0432	225.00	226.00	1.00	0.301			

Deposit	Hole ID	From	To	Interval	Au (ppm)	Sig Int > 0.2 g/t Au	m*g/t Au (gpm)	Sig Int >1 g/t Au
BDT2	DSDD0432	226.00	227.00	1.00	1.053			2.00 m @ 1.06 g/t Au
BDT2	DSDD0432	227.00	228.00	1.00	1.077			
BDT2	DSDD0432	228.00	229.00	1.00	0.547			
BDT2	DSDD0432	229.00	230.00	1.00	0.877			
BDT2	DSDD0432	230.00	231.00	1.00	0.938			
BDT2	DSDD0432	231.00	232.00	1.00	0.242			
BDT2	DSDD0432	232.00	233.00	1.00	0.290			
BDT2	DSDD0432	233.00	234.00	1.00	0.228			
BDT2	DSDD0432	234.00	235.00	1.00	0.390			
BDT2	DSDD0432	235.00	236.00	1.00	0.794			
BDT2	DSDD0432	236.00	237.00	1.00	0.628			
BDT2	DSDD0432	237.00	238.00	1.00	0.471			
BDT2	DSDD0432	238.00	239.00	1.00	0.297			
BDT2	DSDD0432	239.00	240.00	1.00	0.902			
BDT2	DSDD0432	240.00	241.00	1.00	0.142			
BDT2	DSDD0432	241.00	242.00	1.00	0.834			
BDT2	DSDD0432	242.00	243.00	1.00	0.248			
BDT2	DSDD0432	243.00	244.00	1.00	0.138			
BDT2	DSDD0432	244.00	245.00	1.00	0.140			
BDT2	DSDD0432	245.00	246.00	1.00	0.177			
BDT2	DSDD0432	246.00	247.00	1.00	0.182			
BDT2	DSDD0432	247.00	248.00	1.00	0.107			
BDT2	DSDD0432	249.00	250.00	1.00	0.229	15.00 m @ 0.47 g/t Au	7.0	
BDT2	DSDD0432	250.00	251.00	1.00	0.074			
BDT2	DSDD0432	251.00	252.00	1.00	0.135			
BDT2	DSDD0432	252.00	253.00	1.00	0.270			
BDT2	DSDD0432	253.00	254.00	1.00	0.441			
BDT2	DSDD0432	254.00	255.00	1.00	0.509			
BDT2	DSDD0432	255.00	256.00	1.00	0.457			
BDT2	DSDD0432	256.00	257.00	1.00	0.172			
BDT2	DSDD0432	257.00	258.05	1.05	0.388			
BDT2	DSDD0432	258.05	259.00	0.95	0.088			
BDT2	DSDD0432	259.00	260.00	1.00	0.630			
BDT2	DSDD0432	260.00	261.00	1.00	0.445			
BDT2	DSDD0432	261.00	262.00	1.00	0.981			
BDT2	DSDD0432	262.00	263.00	1.00	1.840			1.00 m @ 1.84 g/t Au
BDT2	DSDD0432	263.00	264.00	1.00	0.342			
BDT2	DSDD0432	272.00	273.00	1.00	0.166			
BDT2	DSDD0432	273.00	274.00	1.00	0.724	4.00 m @ 0.33 g/t Au	1.3	
BDT2	DSDD0432	274.00	275.00	1.00	0.135			
BDT2	DSDD0432	275.00	276.00	1.00	0.140			
BDT2	DSDD0432	276.00	277.00	1.00	0.325			
BDT2	DSDD0432	277.00	278.00	1.00	0.111	4.00 m @ 0.48 g/t Au	1.9	
BDT2	DSDD0432	286.00	287.00	1.00	0.222			
BDT2	DSDD0432	287.00	288.00	1.00	0.220			
BDT2	DSDD0432	288.00	289.00	1.00	0.022			
BDT2	DSDD0432	289.00	290.00	1.00	1.474	1.00 m @ 1.47 g/t Au		
BDT2	DSDD0432	328.00	329.00	1.00	0.155	1.00 m @ 0.27 g/t Au	0.3	
BDT2	DSDD0432	329.00	330.00	1.00	0.273			
BDT2	DSDD0432	332.00	333.00	1.00	0.198	1.00 m @ 0.49 g/t Au	0.5	
BDT2	DSDD0432	337.00	338.00	1.00	0.191			
BDT2	DSDD0432	338.00	339.00	1.00	0.494	1.00 m @ 0.37 g/t Au	0.4	
BDT2	DSDD0432	344.00	345.00	1.00	0.370			
BDT2	DSDD0432	356.00	357.00	1.00	0.112	1.00 m @ 3.25 g/t Au	3.3	
BDT2	DSDD0432	357.00	358.00	1.00	3.252			1.00 m @ 3.25 g/t Au

Deposit	Hole ID	From	To	Interval	Au (ppm)	Sig Int > 0.2 g/t Au	m*g/t Au (gpm)	Sig Int >1 g/t Au
BDT2	DSDD0432	361.00	362.00	1.00	0.145			
BDT2	DSDD0432	363.00	364.00	1.00	9.982			1.00 m @ 9.98 g/t Au
BDT2	DSDD0432	364.00	365.00	1.00	0.055			
BDT2	DSDD0432	365.00	366.00	1.00	0.122			
BDT2	DSDD0432	366.00	367.00	1.00	0.571			
BDT2	DSDD0432	367.00	368.00	1.00	0.047			
BDT2	DSDD0432	368.00	369.00	1.00	0.053			
BDT2	DSDD0432	369.00	370.00	1.00	1.663			1.00 m @ 1.66 g/t Au
BDT2	DSDD0432	370.00	371.00	1.00	0.022			
BDT2	DSDD0432	371.00	372.00	1.00	0.168			
BDT2	DSDD0432	372.00	373.00	1.00	0.069			
BDT2	DSDD0432	373.00	374.00	1.00	0.426			
BDT2	DSDD0432	374.00	375.00	1.00	0.104			
BDT2	DSDD0432	375.00	376.00	1.00	0.725			
BDT2	DSDD0432	376.00	377.00	1.00	0.150			
BDT2	DSDD0433	9.86	10.93	1.07	0.150			
BDT2	DSDD0433	59.00	60.00	1.00	0.178			
BDT2	DSDD0433	60.00	61.00	1.00	0.145			
BDT2	DSDD0433	64.00	65.00	1.00	0.312			
BDT2	DSDD0433	65.00	66.00	1.00	0.430	3.29 m @ 0.60 g/t Au	2.0	
BDT2	DSDD0433	66.00	67.29	1.29	0.960			
BDT2	DSDD0433	90.00	91.00	1.00	0.233			
BDT2	DSDD0433	91.00	92.00	1.00	0.008			
BDT2	DSDD0433	92.00	93.00	1.00	1.026			1.00 m @ 1.03 g/t Au
BDT2	DSDD0433	93.00	94.00	1.00	0.213			
BDT2	DSDD0433	94.00	94.83	0.83	1.014			0.83 m @ 1.01 g/t Au
BDT2	DSDD0433	94.83	96.00	1.17	0.268			
BDT2	DSDD0433	96.00	97.00	1.00	0.419			
BDT2	DSDD0433	98.00	99.36	1.36	0.149			
BDT2	DSDD0433	103.00	104.00	1.00	0.110			
BDT2	DSDD0433	119.00	120.00	1.00	0.700	1.00 m @ 0.70 g/t Au	0.7	
BDT2	DSDD0433	166.00	167.00	1.00	5.690			1.00 m @ 5.69 g/t Au
BDT2	DSDD0433	167.00	168.00	1.00	0.008	3.00 m @ 2.19 g/t Au	6.6	
BDT2	DSDD0433	168.00	169.00	1.00	0.882			
BDT2	DSDD0433	173.00	174.00	1.00	0.878	1.00 m @ 0.88 g/t Au	0.9	
BDT2	DSDD0434	1.50	3.00	1.50	0.103			
BDT2	DSDD0434	71.00	72.00	1.00	0.403	1.00 m @ 0.40 g/t Au	0.4	
BDT2	DSDD0434	89.00	90.00	1.00	0.147			
BDT2	DSDD0434	193.00	194.00	1.00	0.168			
BDT2	DSDD0434	198.00	199.00	1.00	0.144			
BDT2	DSDD0434	206.00	207.00	1.00	0.291	1.00 m @ 0.29 g/t Au	0.3	
BDT2	DSDD0434	210.00	211.00	1.00	0.108			
BDT2	DSDD0434	252.00	253.00	1.00	3.412	1.00 m @ 3.41 g/t Au	3.4	1.00 m @ 3.41 g/t Au
BDT2	DSDD0434	265.00	266.00	1.00	0.413	1.00 m @ 0.41 g/t Au	0.4	
BDT2	DSDD0435	0.00	0.92	0.92	0.128			
BDT2	DSDD0435	3.00	4.50	1.50	0.120			
BDT2	DSDD0435	4.50	5.25	0.75	0.393	0.75 m @ 0.39 g/t Au	0.3	
BDT2	DSDD0435	40.50	42.00	1.50	0.158			
BDT2	DSDD0435	42.00	43.50	1.50	0.203	1.50 m @ 0.20 g/t Au	0.3	
BDT2	DSDD0435	43.50	44.37	0.87	0.165			
BDT2	DSDD0435	46.50	48.00	1.50	0.213			
BDT2	DSDD0435	48.00	49.50	1.50	0.927			
BDT2	DSDD0435	49.50	50.55	1.05	0.443	4.05 m @ 0.54 g/t Au	2.2	
BDT2	DSDD0435	51.70	53.00	1.30	0.896			
BDT2	DSDD0435	53.00	54.00	1.00	0.825	3.30 m @ 0.80 g/t Au	2.6	

Deposit	Hole ID	From	To	Interval	Au (ppm)	Sig Int > 0.2 g/t Au	m*g/t Au (gpm)	Sig Int >1 g/t Au
BDT2	DSDD0435	54.00	55.00	1.00	0.659			
BDT2	DSDD0435	58.10	59.00	0.90	0.521			
BDT2	DSDD0435	59.00	60.00	1.00	0.253			
BDT2	DSDD0435	60.00	61.00	1.00	0.522			
BDT2	DSDD0435	61.00	61.90	0.90	0.650			
BDT2	DSDD0435	61.90	63.00	1.10	6.971			1.10 m @ 6.97 g/t Au
BDT2	DSDD0435	67.00	88.00	1.00	0.115			
BDT2	DSDD0435	88.00	89.00	1.00	0.318	1.00 m @ 0.32 g/t Au	0.3	
BDT2	DSDD0435	92.00	93.00	1.00	0.263			
BDT2	DSDD0435	93.00	94.00	1.00	0.350	2.00 m @ 0.31 g/t Au	0.6	
BDT2	DSDD0435	98.65	100.00	1.35	0.285			
BDT2	DSDD0435	100.00	101.00	1.00	0.074			
BDT2	DSDD0435	101.00	102.00	1.00	0.256			
BDT2	DSDD0435	102.00	103.00	1.00	0.366			
BDT2	DSDD0435	103.00	104.00	1.00	0.438			
BDT2	DSDD0435	104.00	105.00	1.00	0.265			
BDT2	DSDD0435	105.00	106.00	1.00	0.934			
BDT2	DSDD0435	106.00	107.00	1.00	0.460			
BDT2	DSDD0435	107.00	108.20	1.20	0.944			
BDT2	DSDD0435	121.00	122.00	1.00	0.149			
BDT2	DSDD0435	122.00	123.00	1.00	0.152			
BDT2	DSDD0435	123.00	124.00	1.00	0.175			
BDT2	DSDD0435	124.00	125.00	1.00	0.402			
BDT2	DSDD0435	125.00	126.00	1.00	0.008			
BDT2	DSDD0435	126.00	127.00	1.00	0.028			
BDT2	DSDD0435	127.00	128.00	1.00	0.176			
BDT2	DSDD0435	128.00	129.00	1.00	0.421			
BDT2	DSDD0435	129.00	130.00	1.00	0.291			
BDT2	DSDD0435	130.00	131.00	1.00	0.153			
BDT2	DSDD0435	131.00	132.00	1.00	0.152			
BDT2	DSDD0435	132.00	133.00	1.00	0.216			
BDT2	DSDD0435	133.00	134.00	1.00	0.144			
BDT2	DSDD0435	134.00	135.00	1.00	0.109			
BDT2	DSDD0435	135.00	136.00	1.00	0.143			
BDT2	DSDD0435	136.00	137.00	1.00	0.510			
BDT2	DSDD0435	137.00	138.00	1.00	0.058			
BDT2	DSDD0435	138.00	139.00	1.00	0.543			
BDT2	DSDD0435	143.00	144.50	1.50	0.196			
BDT2	DSDD0435	144.50	145.00	0.50	0.211			
BDT2	DSDD0435	145.00	146.00	1.00	0.258			
BDT2	DSDD0435	146.00	147.37	1.37	0.124	3.50 m @ 0.24 g/t Au	0.8	
BDT2	DSDD0435	147.37	148.00	0.63	0.468			
BDT2	DSDD0435	177.50	178.00	0.50	0.107			
BDT2	DSDD0435	179.00	180.00	1.00	0.297			
BDT2	DSDD0435	180.00	181.00	1.00	0.042			
BDT2	DSDD0435	181.00	182.00	1.00	0.021			
BDT2	DSDD0435	182.00	183.00	1.00	0.087			
BDT2	DSDD0435	183.00	184.00	1.00	0.661			
BDT2	DSDD0435	184.00	185.00	1.00	0.018	11.00 m @ 0.25 g/t Au	2.8	
BDT2	DSDD0435	185.00	186.00	1.00	0.314			
BDT2	DSDD0435	186.00	186.76	0.76	0.102			
BDT2	DSDD0435	186.76	188.00	1.24	0.594			
BDT2	DSDD0435	188.00	189.00	1.00	0.292			
BDT2	DSDD0435	189.00	190.00	1.00	0.248			
BDT2	DSDD0435	190.00	191.00	1.00	0.167			

Deposit	Hole ID	From	To	Interval	Au (ppm)	Sig Int > 0.2 g/t Au	m*g/t Au (gpm)	Sig Int >1 g/t Au
BDT2	DSDD0435	191.00	192.00	1.00	0.133			
BDT2	DSDD0435	192.00	193.00	1.00	0.141			
BDT2	DSDD0435	193.00	194.00	1.00	0.124			
BDT2	DSDD0435	194.00	195.00	1.00	0.238	6.00 m @ 0.34 g/t Au	2.0	
BDT2	DSDD0435	195.00	196.00	1.00	0.292			
BDT2	DSDD0435	196.00	197.00	1.00	0.027			
BDT2	DSDD0435	197.00	198.00	1.00	0.019			
BDT2	DSDD0435	198.00	199.00	1.00	0.995			
BDT2	DSDD0435	199.00	200.00	1.00	0.449			
BDT2	DSDD0435	213.00	213.70	0.70	0.298	23.60 m @ 0.65 g/t Au	15.4	
BDT2	DSDD0435	213.70	215.00	1.30	0.658			
BDT2	DSDD0435	215.00	216.00	1.00	0.181			
BDT2	DSDD0435	216.00	217.00	1.00	2.672			
BDT2	DSDD0435	217.00	218.00	1.00	1.107			
BDT2	DSDD0435	218.00	219.00	1.00	0.856			
BDT2	DSDD0435	219.00	220.00	1.00	1.700			
BDT2	DSDD0435	220.00	221.00	1.00	0.277			
BDT2	DSDD0435	221.00	222.00	1.00	1.051			
BDT2	DSDD0435	222.00	223.00	1.00	0.911			
BDT2	DSDD0435	223.00	224.00	1.00	0.335			
BDT2	DSDD0435	224.00	225.00	1.00	0.753			
BDT2	DSDD0435	225.00	226.00	1.00	0.258			
BDT2	DSDD0435	226.00	227.00	1.00	0.832			
BDT2	DSDD0435	227.00	228.00	1.00	0.425			
BDT2	DSDD0435	228.00	229.00	1.00	0.512			
BDT2	DSDD0435	229.00	230.00	1.00	0.770			
BDT2	DSDD0435	230.00	231.00	1.00	0.079			
BDT2	DSDD0435	231.00	232.50	1.50	0.092			
BDT2	DSDD0435	232.50	233.00	0.50	0.556			
BDT2	DSDD0435	233.00	234.00	1.00	0.245			
BDT2	DSDD0435	234.00	235.00	1.00	0.196			
BDT2	DSDD0435	235.00	236.00	1.00	0.567			
BDT2	DSDD0435	236.00	236.60	0.60	0.385			
BDT2	DSDD0435	241.00	242.00	1.00	1.067	1.00 m @ 1.07 g/t Au	1.1	1.00 m @ 1.07 g/t Au
BDT2	DSDD0435	243.00	244.00	1.00	0.163			
BDT2	DSDD0435	246.00	247.00	1.00	0.119			
BDT2	DSDD0435	248.00	249.00	1.00	0.696	6.00 m @ 0.60 g/t Au	3.6	
BDT2	DSDD0435	249.00	250.00	1.00	0.214			
BDT2	DSDD0435	250.00	251.00	1.00	0.660			
BDT2	DSDD0435	251.00	252.00	1.00	0.061			
BDT2	DSDD0435	252.00	253.00	1.00	0.030			
BDT2	DSDD0435	253.00	254.00	1.00	1.966			
BDT2	DSDD0435	264.00	265.00	1.00	0.122			
BDT2	DSDD0435	266.00	267.50	1.50	0.198			
BDT2	DSDD0435	268.00	269.00	1.00	0.356	16.00 m @ 0.90 g/t Au	14.4	
BDT2	DSDD0435	269.00	270.00	1.00	0.568			
BDT2	DSDD0435	270.00	271.00	1.00	0.480			
BDT2	DSDD0435	271.00	272.00	1.00	1.421			
BDT2	DSDD0435	272.00	273.00	1.00	3.172			
BDT2	DSDD0435	273.00	274.00	1.00	0.020			
BDT2	DSDD0435	274.00	275.00	1.00	0.200			
BDT2	DSDD0435	275.00	276.00	1.00	0.058			
BDT2	DSDD0435	276.00	277.00	1.00	0.278			
BDT2	DSDD0435	277.00	278.00	1.00	1.984			
BDT2	DSDD0435	278.00	279.00	1.00	3.679			2.00 m @ 2.83 g/t Au

Deposit	Hole ID	From	To	Interval	Au (ppm)	Sig Int > 0.2 g/t Au	m*g/t Au (gpm)	Sig Int >1 g/t Au
BDT2	DSDD0435	279.00	280.00	1.00	0.997			
BDT2	DSDD0435	280.00	281.00	1.00	0.572			
BDT2	DSDD0435	281.00	282.00	1.00	0.330			
BDT2	DSDD0435	282.00	283.00	1.00	0.031			
BDT2	DSDD0435	283.00	284.00	1.00	0.240			
BDT2	DSDD0435	293.00	294.00	1.00	0.133			
BDT2	DSDD0435	314.00	315.00	1.00	0.376	1.00 m @ 0.38 g/t Au	0.4	
BDT2	DSDD0435	320.00	321.00	1.00	0.190			
BDT2	DSDD0435	321.00	322.00	1.00	0.100			
BDT2	DSDD0435	322.00	323.00	1.00	2.237	4.00 m @ 1.06 g/t Au	4.2	2.00 m @ 1.71 g/t Au
BDT2	DSDD0435	323.00	324.00	1.00	1.177			
BDT2	DSDD0435	324.00	325.00	1.00	0.368			
BDT2	DSDD0435	325.00	326.00	1.00	0.448			
BDT2	DSDD0435	326.00	327.00	1.00	0.174			
BDT2	DSDD0435	330.00	331.00	1.00	0.341	1.00 m @ 0.34 g/t Au	0.3	
BDT2	DSDD0435	332.00	333.00	1.00	0.153			
BDT2	DSDD0435	333.00	334.00	1.00	0.297	1.00 m @ 0.30 g/t Au	0.3	
BDT2	DSDD0435	334.00	335.00	1.00	0.172			
BDT2	DSDD0435	340.00	341.00	1.00	0.299	8.00 m @ 0.42 g/t Au	3.4	
BDT2	DSDD0435	341.00	342.00	1.00	0.510			
BDT2	DSDD0435	342.00	343.00	1.00	0.514			
BDT2	DSDD0435	343.00	344.00	1.00	0.028			
BDT2	DSDD0435	344.00	345.00	1.00	0.204			
BDT2	DSDD0435	345.00	346.00	1.00	0.385			
BDT2	DSDD0435	346.00	347.00	1.00	0.820			
BDT2	DSDD0435	347.00	348.00	1.00	0.624			
BDT2	DSDD0435	348.00	349.00	1.00	0.110			
BDT2	DSDD0435	349.00	350.00	1.00	0.113			
BDT2	DSDD0435	352.00	353.00	1.00	0.348	7.00 m @ 0.61 g/t Au	4.3	3.00 m @ 1.05 g/t Au
BDT2	DSDD0435	353.00	354.00	1.00	0.053			
BDT2	DSDD0435	354.00	355.00	1.00	1.442			
BDT2	DSDD0435	355.00	356.00	1.00	0.056			
BDT2	DSDD0435	356.00	357.00	1.00	1.662			
BDT2	DSDD0435	357.00	358.00	1.00	0.144			
BDT2	DSDD0435	358.00	359.00	1.00	0.567			
BDT2	DSDD0435	364.00	365.00	1.00	0.537	1.00 m @ 0.54 g/t Au	0.5	
BDT2	DSDD0435	365.00	366.00	1.00	0.121			
BDT2	DSDD0435	371.00	372.00	1.00	1.768	33.00 m @ 0.47 g/t Au	15.6	1.00 m @ 1.77 g/t Au
BDT2	DSDD0435	372.00	372.60	0.60	0.021			
BDT2	DSDD0435	372.60	374.00	1.40	0.388			
BDT2	DSDD0435	374.00	374.60	0.60	0.546			
BDT2	DSDD0435	374.60	376.00	1.40	2.803			1.40 m @ 2.80 g/t Au
BDT2	DSDD0435	376.00	377.00	1.00	0.031			
BDT2	DSDD0435	377.00	378.00	1.00	0.037			
BDT2	DSDD0435	378.00	379.00	1.00	0.055			
BDT2	DSDD0435	379.00	380.00	1.00	0.233			
BDT2	DSDD0435	380.00	381.27	1.27	0.098			
BDT2	DSDD0435	381.27	382.00	0.73	1.472			0.73 m @ 1.47 g/t Au
BDT2	DSDD0435	382.00	383.00	1.00	0.690			
BDT2	DSDD0435	383.00	384.00	1.00	0.374			
BDT2	DSDD0435	384.00	385.00	1.00	0.278			
BDT2	DSDD0435	385.00	386.00	1.00	0.371			
BDT2	DSDD0435	386.00	387.00	1.00	0.389			
BDT2	DSDD0435	387.00	388.00	1.00	0.283			
BDT2	DSDD0435	388.00	389.00	1.00	1.493			1.00 m @ 1.49 g/t Au

Deposit	Hole ID	From	To	Interval	Au (ppm)	Sig Int > 0.2 g/t Au	m*g/t Au (gpm)	Sig Int >1 g/t Au
BDT2	DSDD0435	457.00	458.00	1.00	0.234			
BDT2	DSDD0435	458.00	459.00	1.00	0.282			
BDT2	DSDD0435	459.00	460.00	1.00	0.404			
BDT2	DSDD0435	460.00	461.00	1.00	0.340			
BDT2	DSDD0435	461.00	462.00	1.00	1.620			1.00 m @ 1.62 g/t Au
BDT2	DSDD0435	462.00	463.00	1.00	0.084			
BDT2	DSDD0435	463.00	464.00	1.00	0.059			
BDT2	DSDD0435	464.00	465.00	1.00	0.822			
BDT2	DSDD0435	465.00	466.00	1.00	0.958			
BDT2	DSDD0435	466.00	467.00	1.00	5.425			
BDT2	DSDD0435	467.00	468.00	1.00	2.115			3.00 m @ 3.76 g/t Au
BDT2	DSDD0435	468.00	469.00	1.00	3.729			
BDT2	DSDD0435	469.00	470.00	1.00	0.055			
BDT2	DSDD0435	470.00	471.00	1.00	0.263			
BDT2	DSDD0435	473.00	474.00	1.00	0.115			
BDT2	DSDD0435	474.00	475.00	1.00	0.147			
BDT2	DSDD0435	475.00	476.00	1.00	0.128			
BDT2	DSDD0435	476.00	477.00	1.00	0.220	1.00 m @ 0.22 g/t Au	0.2	
BDT2	DSDD0435	477.00	478.00	1.00	0.134			
BDT2	DSDD0435	484.00	485.00	1.00	0.655	1.00 m @ 0.66 g/t Au	0.7	
BDT2	DSDD0435	489.00	490.00	1.00	1.136			1.00 m @ 1.14 g/t Au
BDT2	DSDD0435	490.00	491.00	1.00	0.335	2.00 m @ 0.74 g/t Au	1.5	
BDT2	DSDD0436	0.00	1.00	1.00	0.148			
BDT2	DSDD0436	1.00	1.70	0.70	0.114			
BDT2	DSDD0436	79.00	80.00	1.00	0.135			
BDT2	DSDD0436	94.00	95.00	1.00	0.255	1.00 m @ 0.26 g/t Au	0.3	
BDT2	DSDD0436	100.00	101.00	1.00	1.606	1.00 m @ 1.61 g/t Au	1.6	1.00 m @ 1.61 g/t Au
BDT2	DSDD0436	105.00	106.20	1.20	0.239	1.20 m @ 0.24 g/t Au	0.3	
BDT2	DSDD0436	108.00	109.00	1.00	0.250	1.00 m @ 0.25 g/t Au	0.3	
BDT2	DSDD0436	109.00	110.00	1.00	0.111			
BDT2	DSDD0436	110.00	111.00	1.00	0.112			
BDT2	DSDD0436	113.00	114.00	1.00	0.130			
BDT2	DSDD0436	151.00	152.00	1.00	0.167			
BDT2	DSDD0436	152.00	153.00	1.00	0.183			
BDT2	DSDD0436	153.00	154.00	1.00	0.131			
BDT2	DSDD0436	155.00	156.00	1.00	0.120			
BDT2	DSDD0436	156.00	157.00	1.00	0.106			
BDT2	DSDD0436	158.00	159.00	1.00	0.105			
BDT2	DSDD0436	159.00	160.00	1.00	0.115			
BDT2	DSDD0436	160.00	161.00	1.00	0.131			
BDT2	DSDD0436	164.00	165.00	1.00	0.102			
BDT2	DSDD0436	165.00	166.10	1.10	0.128			
BDT2	DSDD0436	170.00	171.00	1.00	0.975			
BDT2	DSDD0436	171.00	172.00	1.00	0.125			
BDT2	DSDD0436	172.00	173.00	1.00	0.043			
BDT2	DSDD0436	173.00	174.00	1.00	0.043			
BDT2	DSDD0436	174.00	175.00	1.00	0.203			
BDT2	DSDD0436	175.00	176.00	1.00	2.282			1.00 m @ 2.28 g/t Au
BDT2	DSDD0436	176.00	177.00	1.00	0.293			
BDT2	DSDD0436	177.00	178.00	1.00	0.425			
BDT2	DSDD0436	182.00	183.00	1.00	0.112			
BDT2	DSDD0436	183.00	184.00	1.00	0.425			
BDT2	DSDD0436	184.00	185.00	1.00	0.422			
BDT2	DSDD0436	185.00	186.00	1.00	1.098			1.00 m @ 1.10 g/t Au
BDT2	DSDD0436	186.00	187.00	1.00	0.582			

Deposit	Hole ID	From	To	Interval	Au (ppm)	Sig Int > 0.2 g/t Au	m*g/t Au (gpm)	Sig Int >1 g/t Au
BDT2	DSDD0436	187.00	188.00	1.00	0.096			
BDT2	DSDD0436	188.00	189.26	1.26	0.008			
BDT2	DSDD0436	189.26	190.00	0.74	0.019			
BDT2	DSDD0436	190.00	191.00	1.00	0.254			
BDT2	DSDD0436	195.00	196.00	1.00	0.111			
BDT2	DSDD0436	196.00	196.64	0.64	0.112			
BDT2	DSDD0436	207.00	208.00	1.00	0.315			
BDT2	DSDD0436	208.00	209.00	1.00	0.029			
BDT2	DSDD0436	209.00	210.00	1.00	0.656			
BDT2	DSDD0436	210.00	211.00	1.00	0.070	6.00 m @ 0.28 g/t Au	1.7	
BDT2	DSDD0436	211.00	212.00	1.00	0.369			
BDT2	DSDD0436	212.00	213.00	1.00	0.223			
BDT2	DSDD0436	219.00	220.00	1.00	0.231			
BDT2	DSDD0436	220.00	221.00	1.00	0.604	3.00 m @ 0.53 g/t Au	1.6	
BDT2	DSDD0436	221.00	222.00	1.00	0.759			
BDT2	DSDD0436	222.00	223.00	1.00	0.105			
BDT2	DSDD0436	227.00	228.00	1.00	0.110			
BDT2	DSDD0436	228.00	229.00	1.00	0.404			
BDT2	DSDD0436	229.00	230.00	1.00	0.781	2.00 m @ 0.59 g/t Au	1.2	
BDT2	DSDD0436	231.60	233.00	1.40	0.178			
BDT2	DSDD0436	233.00	234.00	1.00	0.173			
BDT2	DSDD0436	244.00	245.00	1.00	0.188			
BDT2	DSDD0436	245.00	246.00	1.00	1.516			1.00 m @ 1.52 g/t Au
BDT2	DSDD0436	246.00	247.00	1.00	0.047			
BDT2	DSDD0436	247.00	248.00	1.00	0.073			
BDT2	DSDD0436	248.00	249.00	1.00	0.145			
BDT2	DSDD0436	249.00	250.00	1.00	0.565	8.53 m @ 0.51 g/t Au	4.3	
BDT2	DSDD0436	250.00	251.50	1.50	0.739			
BDT2	DSDD0436	251.50	252.63	1.13	0.530			
BDT2	DSDD0436	252.63	253.53	0.90	0.316			
BDT2	DSDD0436	253.53	255.00	1.47	0.102			
BDT2	DSDD0436	260.00	261.00	1.00	0.289			
BDT2	DSDD0436	261.00	262.18	1.18	0.202	2.18 m @ 0.24 g/t Au	0.5	
BDT2	DSDD0436	264.50	265.86	1.36	0.149			
BDT2	DSDD0436	265.86	267.00	1.14	1.333			1.14 m @ 1.33 g/t Au
BDT2	DSDD0436	267.00	268.00	1.00	0.233			
BDT2	DSDD0436	268.00	269.00	1.00	0.088			
BDT2	DSDD0436	269.00	270.00	1.00	0.030	6.14 m @ 2.01 g/t Au	12.3	
BDT2	DSDD0436	270.00	271.00	1.00	9.589			1.00 m @ 9.59 g/t Au
BDT2	DSDD0436	271.00	272.00	1.00	0.874			
BDT2	DSDD0436	277.00	278.50	1.50	0.126			
BDT2	DSDD0436	283.00	284.00	1.00	0.118			
BDT2	DSDD0436	297.00	298.00	1.00	1.784	1.00 m @ 1.78 g/t Au	1.8	1.00 m @ 1.78 g/t Au
BDT2	DSDD0437	0.00	1.50	1.50	0.243	1.50 m @ 0.24 g/t Au	0.4	
BDT2	DSDD0437	2.00	3.00	1.00	0.238	1.00 m @ 0.24 g/t Au	0.2	
BDT2	DSDD0437	40.50	42.00	1.50	0.432	1.50 m @ 0.43 g/t Au	0.6	
BDT2	DSDD0437	52.00	53.00	1.00	0.351	1.00 m @ 0.35 g/t Au	0.4	
BDT2	DSDD0437	86.00	87.00	1.00	0.112			
BDT2	DSDD0437	95.00	96.00	1.00	0.108			
BDT2	DSDD0437	96.00	97.00	1.00	0.127			
BDT2	DSDD0437	98.00	99.00	1.00	0.408			
BDT2	DSDD0437	99.00	100.00	1.00	0.144			
BDT2	DSDD0437	100.00	101.00	1.00	0.156	4.00 m @ 0.23 g/t Au	0.9	
BDT2	DSDD0437	101.00	102.00	1.00	0.209			
BDT2	DSDD0437	102.00	103.00	1.00	0.127			

Deposit	Hole ID	From	To	Interval	Au (ppm)	Sig Int > 0.2 g/t Au	m*g/t Au (gpm)	Sig Int >1 g/t Au
BDT2	DSDD0437	104.00	105.00	1.00	0.143			
BDT2	DSDD0437	105.00	106.00	1.00	0.161			
BDT2	DSDD0437	106.00	107.00	1.00	0.170			
BDT2	DSDD0437	107.00	108.00	1.00	0.138			
BDT2	DSDD0437	108.00	109.00	1.00	0.114			
BDT2	DSDD0437	133.00	134.00	1.00	0.169			
BDT2	DSDD0437	139.00	140.00	1.00	0.105			
BDT2	DSDD0437	140.00	141.00	1.00	0.122			
BDT2	DSDD0437	141.00	142.00	1.00	0.141			
BDT2	DSDD0437	142.00	143.00	1.00	1.312	6.00 m @ 0.58 g/t Au	3.5	1.00 m @ 1.31 g/t Au
BDT2	DSDD0437	143.00	144.00	1.00	0.247			
BDT2	DSDD0437	144.00	145.00	1.00	0.116			
BDT2	DSDD0437	145.00	145.51	0.51	0.046			
BDT2	DSDD0437	145.51	147.00	1.49	0.023			
BDT2	DSDD0437	147.00	148.00	1.00	1.742			1.00 m @ 1.74 g/t Au
BDT2	DSDD0437	154.00	155.00	1.00	1.744	5.00 m @ 0.67 g/t Au	3.3	
BDT2	DSDD0437	155.00	156.00	1.00	0.050			
BDT2	DSDD0437	156.00	157.00	1.00	0.146			
BDT2	DSDD0437	157.00	158.00	1.00	0.032			
BDT2	DSDD0437	158.00	159.00	1.00	1.355			1.00 m @ 1.35 g/t Au
BDT2	DSDD0437	159.00	160.00	1.00	0.128			
BDT2	DSDD0437	165.00	166.00	1.00	0.579	2.00 m @ 0.53 g/t Au	1.1	
BDT2	DSDD0437	166.00	167.00	1.00	0.475			
BDT2	DSDD0437	175.00	176.00	1.00	0.191			
BDT2	DSDD0437	179.00	180.00	1.00	0.182			
BDT2	DSDD0437	183.00	184.00	1.00	0.543	8.00 m @ 0.34 g/t Au	2.7	
BDT2	DSDD0437	184.00	185.00	1.00	0.051			
BDT2	DSDD0437	185.00	186.00	1.00	0.025			
BDT2	DSDD0437	186.00	187.00	1.00	0.836			
BDT2	DSDD0437	187.00	188.00	1.00	0.008			
BDT2	DSDD0437	188.00	189.00	1.00	0.008			
BDT2	DSDD0437	189.00	190.00	1.00	0.334			
BDT2	DSDD0437	190.00	191.00	1.00	0.936			
BDT2	DSDD0437	195.00	196.00	1.00	0.291	9.29 m @ 0.23 g/t Au	2.1	
BDT2	DSDD0437	196.00	197.00	1.00	0.165			
BDT2	DSDD0437	197.00	198.00	1.00	0.065			
BDT2	DSDD0437	198.00	199.00	1.00	0.117			
BDT2	DSDD0437	199.00	200.00	1.00	0.253			
BDT2	DSDD0437	200.00	200.69	0.69	0.383			
BDT2	DSDD0437	200.69	202.00	1.31	0.403			
BDT2	DSDD0437	202.00	203.00	1.00	0.136			
BDT2	DSDD0437	203.00	204.29	1.29	0.248			
BDT2	DSDD0437	210.00	211.00	1.00	0.178	7.00 m @ 0.52 g/t Au	3.6	
BDT2	DSDD0437	213.00	214.45	1.45	0.664			
BDT2	DSDD0437	214.45	215.00	0.55	2.006			0.55 m @ 2.01 g/t Au
BDT2	DSDD0437	215.00	216.00	1.00	0.252			
BDT2	DSDD0437	216.00	217.00	1.00	0.179			
BDT2	DSDD0437	217.00	218.00	1.00	0.036			
BDT2	DSDD0437	218.00	219.00	1.00	0.008			
BDT2	DSDD0437	219.00	220.00	1.00	1.093			1.00 m @ 1.09 g/t Au
BDT2	DSDD0437	225.00	226.00	1.00	0.124	4.00 m @ 0.86 g/t Au	3.5	
BDT2	DSDD0437	235.00	236.00	1.00	0.365			
BDT2	DSDD0437	236.00	237.00	1.00	0.173			
BDT2	DSDD0437	237.00	238.00	1.00	0.139			
BDT2	DSDD0437	238.00	239.00	1.00	2.780			1.00 m @ 2.78 g/t Au

Deposit	Hole ID	From	To	Interval	Au (ppm)	Sig Int > 0.2 g/t Au	m*g/t Au (gpm)	Sig Int >1 g/t Au
BDT2	DSDD0437	243.00	244.00	1.00	0.870	1.00 m @ 0.87 g/t Au	0.9	
BDT2	DSDD0437	251.00	252.00	1.00	0.132			
BDT2	DSDD0437	253.00	254.00	1.00	0.105			
BDT2	DSDD0437	255.00	256.00	1.00	0.276	1.00 m @ 0.28 g/t Au	0.3	
BDT2	DSDD0437	261.00	262.00	1.00	0.531	8.00 m @ 0.63 g/t Au	5.0	
BDT2	DSDD0437	262.00	263.00	1.00	2.100			1.00 m @ 2.10 g/t Au
BDT2	DSDD0437	263.00	264.00	1.00	0.008			
BDT2	DSDD0437	264.00	265.00	1.00	0.608			
BDT2	DSDD0437	265.00	266.00	1.00	0.729			
BDT2	DSDD0437	266.00	267.00	1.00	0.215			
BDT2	DSDD0437	267.00	268.00	1.00	0.184			
BDT2	DSDD0437	268.00	269.00	1.00	0.667			
BDT2	DSDD0437	270.42	271.00	0.58	0.117			
BDT2	DSDD0437	271.00	272.27	1.27	0.111			
BDT2	DSDD0437	272.27	273.00	0.73	0.859	0.73 m @ 0.86 g/t Au	0.6	
BDT2	DSDD0437	278.00	279.10	1.10	0.137			
BDT2	DSDD0437	282.00	283.00	1.00	0.167			
BDT2	DSDD0437	283.00	284.00	1.00	0.702	4.33 m @ 1.30 g/t Au	5.6	
BDT2	DSDD0437	284.00	285.00	1.00	4.014			1.00 m @ 4.01 g/t Au
BDT2	DSDD0437	285.00	286.00	1.00	0.215			
BDT2	DSDD0437	286.00	287.33	1.33	0.523			
BDT2	DSDD0437	292.00	293.00	1.00	0.299	1.00 m @ 0.30 g/t Au	0.3	
BDT2	DSDD0437	294.00	295.00	1.00	0.133			
BDT2	DSDD0437	299.40	300.00	0.60	0.204	40.60 m @ 1.06 g/t Au	43.1	
BDT2	DSDD0437	300.00	301.00	1.00	0.211			
BDT2	DSDD0437	301.00	302.00	1.00	0.245			
BDT2	DSDD0437	302.00	303.00	1.00	0.480			
BDT2	DSDD0437	303.00	304.00	1.00	0.677			
BDT2	DSDD0437	304.00	305.00	1.00	0.205			
BDT2	DSDD0437	305.00	306.00	1.00	0.133			
BDT2	DSDD0437	306.00	307.00	1.00	0.219			
BDT2	DSDD0437	307.00	308.00	1.00	2.842			
BDT2	DSDD0437	308.00	309.00	1.00	3.253			
BDT2	DSDD0437	309.00	310.00	1.00	1.836			
BDT2	DSDD0437	310.00	311.00	1.00	0.222			
BDT2	DSDD0437	311.00	312.00	1.00	0.318			
BDT2	DSDD0437	312.00	313.00	1.00	8.137			
BDT2	DSDD0437	313.00	314.00	1.00	0.374			
BDT2	DSDD0437	314.00	315.00	1.00	2.640			
BDT2	DSDD0437	315.00	316.00	1.00	0.130			3.00 m @ 2.00 g/t Au
BDT2	DSDD0437	316.00	317.00	1.00	3.239			
BDT2	DSDD0437	317.00	318.00	1.00	0.135			
BDT2	DSDD0437	318.00	319.00	1.00	0.144			
BDT2	DSDD0437	319.00	320.00	1.00	0.436			
BDT2	DSDD0437	320.00	321.00	1.00	0.283			
BDT2	DSDD0437	321.00	322.00	1.00	0.048			
BDT2	DSDD0437	322.00	323.00	1.00	0.065			
BDT2	DSDD0437	323.00	324.00	1.00	1.136	1.00 m @ 1.14 g/t Au		
BDT2	DSDD0437	324.00	325.00	1.00	0.482			
BDT2	DSDD0437	325.00	326.00	1.00	0.096			
BDT2	DSDD0437	326.00	327.00	1.00	0.318			
BDT2	DSDD0437	327.00	328.00	1.00	0.577			
BDT2	DSDD0437	328.00	329.00	1.00	0.188			
BDT2	DSDD0437	329.00	330.00	1.00	0.107			
BDT2	DSDD0437	330.00	331.00	1.00	0.549			

Deposit	Hole ID	From	To	Interval	Au (ppm)	Sig Int > 0.2 g/t Au	m*g/t Au (gpm)	Sig Int >1 g/t Au
BDT2	DSDD0437	331.00	332.00	1.00	1.370			2.00 m @ 2.30 g/t Au
BDT2	DSDD0437	332.00	333.00	1.00	3.224			
BDT2	DSDD0437	333.00	334.00	1.00	0.459			
BDT2	DSDD0437	334.00	335.00	1.00	0.583			
BDT2	DSDD0437	335.00	336.00	1.00	0.640			
BDT2	DSDD0437	336.00	336.80	0.80	1.336			
BDT2	DSDD0437	336.80	338.00	1.20	0.612			4.00 m @ 1.74 g/t Au
BDT2	DSDD0437	338.00	339.00	1.00	2.552			
BDT2	DSDD0437	339.00	340.00	1.00	2.623			
BDT2	DSDD0437	340.00	341.00	1.00	0.130			
BDT2	DSDD0437	343.00	344.00	1.00	0.142	5.00 m @ 3.02 g/t Au	15.1	3.00 m @ 4.63 g/t Au
BDT2	DSDD0437	345.00	346.00	1.00	0.177			
BDT2	DSDD0437	346.00	347.00	1.00	0.423			
BDT2	DSDD0437	347.00	348.00	1.00	0.803			
BDT2	DSDD0437	348.00	349.00	1.00	4.125			
BDT2	DSDD0437	349.00	350.00	1.00	7.596			
BDT2	DSDD0437	350.00	351.00	1.00	2.168			
BDT2	DSDD0437	356.00	357.00	1.00	0.448			
BDT2	DSDD0437	357.00	358.00	1.00	0.068			
BDT2	DSDD0437	358.00	359.00	1.00	0.272			
BDT2	DSDD0437	359.00	360.00	1.00	0.021			
BDT2	DSDD0437	360.00	361.00	1.00	0.034			
BDT2	DSDD0437	361.00	362.00	1.00	0.008			
BDT2	DSDD0437	362.00	363.00	1.00	0.538			
BDT2	DSDD0437	363.00	364.00	1.00	2.720			
BDT2	DSDD0437	364.00	365.00	1.00	1.041			
BDT2	DSDD0437	365.00	366.00	1.00	0.082			
BDT2	DSDD0437	366.00	367.00	1.00	0.735			
BDT2	DSDD0437	367.00	368.00	1.00	1.716	4.00 m @ 2.23 g/t Au		
BDT2	DSDD0437	368.00	369.00	1.00	0.593			
BDT2	DSDD0437	369.00	370.00	1.00	0.455			
BDT2	DSDD0437	370.00	371.00	1.00	6.148			
BDT2	DSDD0437	376.00	377.00	1.00	0.189	6.00 m @ 0.53 g/t Au	3.2	1.00 m @ 1.65 g/t Au
BDT2	DSDD0437	377.00	378.00	1.00	0.216			
BDT2	DSDD0437	378.00	379.00	1.00	0.289			
BDT2	DSDD0437	379.00	380.00	1.00	0.137			
BDT2	DSDD0437	380.00	381.00	1.00	0.153			
BDT2	DSDD0437	381.00	382.00	1.00	0.750			
BDT2	DSDD0437	382.00	383.00	1.00	1.652	3.00 m @ 1.23 g/t Au	3.7	2.00 m @ 1.55 g/t Au
BDT2	DSDD0437	406.00	407.00	1.00	0.589			
BDT2	DSDD0437	407.00	408.00	1.00	2.012			
BDT2	DSDD0437	408.00	409.00	1.00	1.087	16.00 m @ 0.40 g/t Au	6.5	1.00 m @ 1.27 g/t Au
BDT2	DSDD0437	409.00	410.00	1.00	0.124			
BDT2	DSDD0437	411.00	412.00	1.00	0.100			
BDT2	DSDD0437	412.00	413.00	1.00	0.129			
BDT2	DSDD0437	413.00	414.00	1.00	0.347			
BDT2	DSDD0437	414.00	415.00	1.00	0.659			
BDT2	DSDD0437	415.00	416.00	1.00	1.269			
BDT2	DSDD0437	416.00	417.00	1.00	0.367			
BDT2	DSDD0437	417.00	418.00	1.00	0.981			
BDT2	DSDD0437	418.00	419.00	1.00	0.323			
BDT2	DSDD0437	419.00	420.00	1.00	0.188			
BDT2	DSDD0437	420.00	421.00	1.00	0.181			
BDT2	DSDD0437	421.00	422.00	1.00	0.240			
BDT2	DSDD0437	422.00	423.00	1.00	0.156			

Deposit	Hole ID	From	To	Interval	Au (ppm)	Sig Int > 0.2 g/t Au	m*g/t Au (gpm)	Sig Int >1 g/t Au
BDT2	DSDD0437	423.00	424.00	1.00	0.201			
BDT2	DSDD0437	424.00	425.00	1.00	0.071			
BDT2	DSDD0437	425.00	426.00	1.00	0.320			
BDT2	DSDD0437	426.00	427.00	1.00	0.350			
BDT2	DSDD0437	427.00	428.00	1.00	0.521			
BDT2	DSDD0437	428.00	429.00	1.00	0.285			
BDT2	DSDD0437	429.00	430.00	1.00	0.180			
BDT2	DSDD0437	430.00	431.00	1.00	0.107			
BDT2	DSDD0437	432.00	433.00	1.00	0.160			
BDT2	DSDD0437	433.00	434.00	1.00	0.276			
BDT2	DSDD0437	434.00	435.00	1.00	0.376			
BDT2	DSDD0437	435.00	436.00	1.00	0.439			
BDT2	DSDD0437	436.00	437.00	1.00	0.214			
BDT2	DSDD0437	437.00	438.00	1.00	0.220			
BDT2	DSDD0437	438.00	439.00	1.00	0.107			
BDT2	DSDD0437	439.00	440.00	1.00	0.202			
BDT2	DSDD0437	440.00	441.00	1.00	0.158			
BDT2	DSDD0437	441.00	442.00	1.00	0.196			
BDT2	DSDD0437	442.00	443.00	1.00	0.237			
BDT2	DSDD0437	443.00	444.00	1.00	0.846			
BDT2	DSDD0437	444.00	445.00	1.00	0.329			
BDT2	DSDD0437	445.00	446.00	1.00	0.382			
BDT2	DSDD0437	446.00	447.00	1.00	0.305			
BDT2	DSDD0437	447.00	448.00	1.00	0.114			
BDT2	DSDD0437	448.00	449.00	1.00	1.361			
BDT2	DSDD0437	449.00	450.00	1.00	0.177			
BDT2	DSDD0437	450.00	451.00	1.00	0.158			
BDT2	DSDD0437	451.00	452.00	1.00	1.566			
BDT2	DSDD0437	452.00	453.00	1.00	0.814			
BDT2	DSDD0437	453.00	454.00	1.00	0.286			
BDT2	DSDD0437	454.00	455.00	1.00	0.078			
BDT2	DSDD0437	455.00	456.00	1.00	0.529			
BDT2	DSDD0437	456.00	457.00	1.00	0.181			
BDT2	DSDD0437	457.00	458.00	1.00	0.415			
BDT2	DSDD0437	458.00	459.00	1.00	0.493			
BDT2	DSDD0437	459.00	460.00	1.00	0.768			
BDT2	DSDD0437	466.00	467.00	1.00	0.467			
BDT2	DSDD0437	467.00	468.00	1.00	0.385			
BDT2	DSDD0437	468.00	469.00	1.00	0.325			
BDT2	DSDD0437	484.00	485.00	1.00	0.987			
BDT2	DSDD0437	490.00	491.00	1.00	0.148			
BDT2	DSDD0437	492.00	493.00	1.00	0.250			
BDT2	DSDD0437	493.00	494.00	1.00	4.688			
BDT2	DSDD0437	494.00	495.00	1.00	0.107			
BDT2	DSDD0437	495.00	496.00	1.00	0.517			
BDT2	DSDD0437	496.00	497.00	1.00	0.476			
BDT2	DSDD0437	497.00	498.00	1.00	0.229			
BDT2	DSDD0438	0.00	1.00	1.00	0.115			
BDT2	DSDD0438	1.00	1.63	0.63	0.116			
BDT2	DSDD0438	179.00	180.00	1.00	0.162			
BDT2	DSDD0438	199.00	200.00	1.00	0.162			
BDT2	DSDD0438	200.00	201.00	1.00	0.117			
BDT2	DSDD0438	225.00	226.00	1.00	0.660			
BDT2	DSDD0438	237.00	238.40	1.40	0.191			
BDT2	DSDD0438	238.40	239.50	1.10	1.155			

Deposit	Hole ID	From	To	Interval	Au (ppm)	Sig Int > 0.2 g/t Au	m*g/t Au (gpm)	Sig Int >1 g/t Au
BDT2	DSDD0438	239.50	241.00	1.50	0.137			
BDT2	DSDD0438	241.00	242.00	1.00	0.068			
BDT2	DSDD0438	242.00	243.00	1.00	1.510			1.00 m @ 1.51 g/t Au
BDT2	DSDD0438	243.00	244.00	1.00	0.487			
BDT2	DSDD0438	247.00	248.00	1.00	0.114			
BDT2	DSDD0438	248.00	249.00	1.00	0.213			
BDT2	DSDD0438	249.00	250.00	1.00	0.458	3.43 m @ 0.32 g/t Au	1.1	
BDT2	DSDD0438	250.00	251.43	1.43	0.308			
BDT2	DSDD0438	252.50	254.00	1.50	0.140			
BDT2	DSDD0438	255.00	256.00	1.00	0.220	1.00 m @ 0.22 g/t Au	0.2	
BDT2	DSDD0438	256.59	258.00	1.41	0.178			
BDT2	DSDD0438	258.00	259.00	1.00	0.184			
BDT2	DSDD0438	259.00	260.00	1.00	0.225	1.00 m @ 0.23 g/t Au	0.2	
BDT2	DSDD0438	260.00	261.00	1.00	0.185			
BDT2	DSDD0438	262.00	263.00	1.00	0.274	1.00 m @ 0.27 g/t Au	0.3	
BDT2	DSDD0438	263.00	264.00	1.00	0.114			
BDT2	DSDD0438	267.00	268.00	1.00	0.169			
BDT2	DSDD0438	268.00	268.60	0.60	1.046	2.00 m @ 0.47 g/t Au	0.9	0.60 m @ 1.05 g/t Au
BDT2	DSDD0438	268.60	270.00	1.40	0.221			
BDT2	DSDD0438	274.00	275.00	1.00	0.211			
BDT2	DSDD0438	275.00	276.00	1.00	0.077			
BDT2	DSDD0438	276.00	277.00	1.00	0.050			
BDT2	DSDD0438	277.00	278.00	1.00	0.199			
BDT2	DSDD0438	278.00	279.00	1.00	0.457			
BDT2	DSDD0438	279.00	280.00	1.00	0.391	10.00 m @ 0.23 g/t Au	2.3	
BDT2	DSDD0438	280.00	281.00	1.00	0.259			
BDT2	DSDD0438	281.00	282.00	1.00	0.103			
BDT2	DSDD0438	282.00	283.00	1.00	0.139			
BDT2	DSDD0438	283.00	284.00	1.00	0.367			
BDT2	DSDD0438	287.00	288.00	1.00	0.363	1.00 m @ 0.36 g/t Au	0.4	
BDT2	DSDD0438	292.00	293.00	1.00	0.366			
BDT2	DSDD0438	293.00	294.00	1.00	0.158	4.00 m @ 0.46 g/t Au	1.8	
BDT2	DSDD0438	294.00	295.00	1.00	0.555			
BDT2	DSDD0438	295.00	296.00	1.00	0.747			
BDT2	DSDD0438	296.00	297.00	1.00	0.119			
BDT2	DSDD0438	302.00	303.00	1.00	0.162			
BDT2	DSDD0438	315.00	316.00	1.00	0.222	2.00 m @ 1.01 g/t Au	2.0	
BDT2	DSDD0438	316.00	317.00	1.00	1.798			1.00 m @ 1.80 g/t Au
BDT2	DSDD0438	317.00	318.00	1.00	0.192			
BDT2	DSDD0438	325.00	326.00	1.00	0.306			
BDT2	DSDD0438	326.00	327.00	1.00	0.249			
BDT2	DSDD0438	327.00	328.00	1.00	0.064			
BDT2	DSDD0438	328.00	329.00	1.00	0.897	7.00 m @ 0.58 g/t Au	4.1	
BDT2	DSDD0438	329.00	330.00	1.00	0.547			
BDT2	DSDD0438	330.00	331.00	1.00	0.281			
BDT2	DSDD0438	331.00	332.00	1.00	1.708			1.00 m @ 1.71 g/t Au
BDT2	DSDD0438	332.00	333.00	1.00	0.142			
BDT2	DSDD0438	334.00	335.00	1.00	0.112			
BDT2	DSDD0438	364.00	365.00	1.00	0.202			
BDT2	DSDD0438	365.00	366.00	1.00	0.063			
BDT2	DSDD0438	366.00	367.00	1.00	0.062			
BDT2	DSDD0438	367.00	368.00	1.00	0.047	9.00 m @ 1.53 g/t Au	13.8	
BDT2	DSDD0438	368.00	369.00	1.00	0.242			
BDT2	DSDD0438	369.00	370.00	1.00	0.562			
BDT2	DSDD0438	370.00	371.00	1.00	8.272			3.00 m @ 4.20 g/t Au

Deposit	Hole ID	From	To	Interval	Au (ppm)	Sig Int > 0.2 g/t Au	m*g/t Au (gpm)	Sig Int >1 g/t Au	
BDT2	DSDD0438	371.00	372.00	1.00	0.059				
BDT2	DSDD0438	372.00	373.00	1.00	4.272				
BDT2	DSDD0438	381.00	382.00	1.00	0.120				
BDT2	DSDD0439	0.00	1.00	1.00	0.390	1.90 m @ 0.32 g/t Au	0.6		
BDT2	DSDD0439	1.00	1.90	0.90	0.233				
BDT2	DSDD0439	3.54	4.50	0.96	0.187				
BDT2	DSDD0439	4.50	6.00	1.50	0.232	2.42 m @ 0.30 g/t Au	0.7		
BDT2	DSDD0439	6.00	6.92	0.92	0.420				
BDT2	DSDD0439	8.66	9.36	0.70	0.559	0.70 m @ 0.56 g/t Au	0.4		
BDT2	DSDD0439	11.04	12.00	0.96	0.381	0.96 m @ 0.38 g/t Au	0.4		
BDT2	DSDD0439	12.00	13.50	1.50	0.141				
BDT2	DSDD0439	15.00	16.04	1.04	0.124				
BDT2	DSDD0439	37.50	39.00	1.50	0.126				
BDT2	DSDD0439	41.21	42.00	0.79	0.119				
BDT2	DSDD0439	43.50	45.00	1.50	0.120				
BDT2	DSDD0439	45.00	46.50	1.50	0.225	3.84 m @ 0.28 g/t Au	1.1		
BDT2	DSDD0439	46.50	48.00	1.50	0.349				
BDT2	DSDD0439	48.00	48.84	0.84	0.240				
BDT2	DSDD0439	50.12	51.00	0.88	0.345	4.88 m @ 0.22 g/t Au	1.1		
BDT2	DSDD0439	51.00	52.50	1.50	0.126				
BDT2	DSDD0439	52.50	54.00	1.50	0.175				
BDT2	DSDD0439	54.00	55.00	1.00	0.333				
BDT2	DSDD0439	55.00	56.00	1.00	0.192				
BDT2	DSDD0439	56.00	57.00	1.00	0.143				
BDT2	DSDD0439	57.00	58.00	1.00	0.174				
BDT2	DSDD0439	135.00	136.00	1.00	0.112				
BDT2	DSDD0439	165.55	167.00	1.45	0.240	1.45 m @ 0.24 g/t Au	0.3		
BDT2	DSDD0439	167.00	168.00	1.00	0.153				
BDT2	DSDD0439	178.00	179.00	1.00	0.101				
BDT2	DSDD0439	185.00	186.00	1.00	0.353	1.00 m @ 0.35 g/t Au	0.4		
BDT2	DSDD0439	188.00	189.00	1.00	0.189				
BDT2	DSDD0439	189.00	190.00	1.00	0.256	5.00 m @ 0.20 g/t Au	1.0		
BDT2	DSDD0439	190.00	191.00	1.00	0.191				
BDT2	DSDD0439	191.00	192.00	1.00	0.168				
BDT2	DSDD0439	192.00	193.00	1.00	0.183				
BDT2	DSDD0439	193.00	194.00	1.00	0.217				
BDT2	DSDD0439	203.00	204.00	1.00	0.467	2.00 m @ 0.35 g/t Au	0.7		
BDT2	DSDD0439	204.00	205.00	1.00	0.226				
BDT2	DSDD0439	227.00	228.00	1.00	0.123				
BDT2	DSDD0439	229.00	230.00	1.00	0.212	3.00 m @ 0.23 g/t Au	0.7		
BDT2	DSDD0439	230.00	231.00	1.00	0.272				
BDT2	DSDD0439	231.00	232.00	1.00	0.213				
BDT2	DSDD0439	243.00	244.00	1.00	0.687	1.00 m @ 0.69 g/t Au	0.7		
BDT2	DSDD0439	255.00	256.00	1.00	0.169				
BDT2	DSDD0439	256.00	257.00	1.00	0.440	7.00 m @ 1.70 g/t Au	11.9		
BDT2	DSDD0439	257.00	258.00	1.00	1.183			1.00 m @ 1.18 g/t Au	
BDT2	DSDD0439	258.00	259.00	1.00	0.489				
BDT2	DSDD0439	259.00	260.00	1.00	0.086				
BDT2	DSDD0439	260.00	261.00	1.00	0.271				
BDT2	DSDD0439	261.00	262.00	1.00	0.320				
BDT2	DSDD0439	262.00	263.00	1.00	9.082			1.00 m @ 9.08 g/t Au	
BDT2	DSDD0439	263.00	264.00	1.00	0.163				
BDT2	DSDD0439	268.00	269.00	1.00	0.101				
BDT2	DSDD0439	269.00	270.00	1.00	1.104	9.00 m @ 0.58 g/t Au	5.2	1.00 m @ 1.10 g/t Au	
BDT2	DSDD0439	270.00	271.00	1.00	0.107				

Deposit	Hole ID	From	To	Interval	Au (ppm)	Sig Int > 0.2 g/t Au	m*g/t Au (gpm)	Sig Int >1 g/t Au
BDT2	DSDD0439	271.00	272.00	1.00	0.306			
BDT2	DSDD0439	272.00	273.00	1.00	0.040			
BDT2	DSDD0439	273.00	274.00	1.00	0.053			
BDT2	DSDD0439	274.00	275.00	1.00	0.315			
BDT2	DSDD0439	275.00	276.00	1.00	0.158			
BDT2	DSDD0439	276.00	277.00	1.00	0.080			
BDT2	DSDD0439	277.00	278.00	1.00	3.076			1.00 m @ 3.08 g/t Au
BDT2	DSDD0439	283.00	284.00	1.00	0.113			
BDT2	DSDD0439	284.00	285.00	1.00	0.115			
BDT2	DSDD0439	290.00	291.00	1.00	0.155			
BDT2	DSDD0440	0.00	0.67	0.67	0.347	0.67 m @ 0.35 g/t Au	0.2	
BDT2	DSDD0440	1.50	2.60	1.10	0.335	1.10 m @ 0.34 g/t Au	0.4	
BDT2	DSDD0440	3.68	4.50	0.82	0.243			
BDT2	DSDD0440	4.50	5.10	0.60	0.318	1.42 m @ 0.27 g/t Au	0.4	
BDT2	DSDD0440	12.00	13.00	1.00	0.470			
BDT2	DSDD0440	13.00	14.00	1.00	0.043	2.60 m @ 0.93 g/t Au	2.4	
BDT2	DSDD0440	14.00	14.60	0.60	3.170			0.60 m @ 3.17 g/t Au
BDT2	DSDD0440	23.50	25.00	1.50	0.107			
BDT2	DSDD0440	33.00	34.50	1.50	0.213	1.50 m @ 0.21 g/t Au	0.3	
BDT2	DSDD0440	50.00	51.00	1.00	25.331			
BDT2	DSDD0440	51.00	52.00	1.00	0.312	2.00 m @ 12.82 g/t Au	25.6	1.00 m @ 25.33 g/t Au
BDT2	DSDD0440	55.00	56.00	1.00	0.189			
BDT2	DSDD0440	56.00	57.00	1.00	0.253			
BDT2	DSDD0440	57.00	57.75	0.75	0.447			
BDT2	DSDD0440	57.75	59.00	1.25	0.466			
BDT2	DSDD0440	59.00	60.50	1.50	2.581			
BDT2	DSDD0440	60.50	61.00	0.50	0.035			
BDT2	DSDD0440	61.00	62.00	1.00	0.094			4.00 m @ 1.43 g/t Au
BDT2	DSDD0440	62.00	63.00	1.00	1.727			
BDT2	DSDD0440	63.00	64.00	1.00	0.345	15.00 m @ 0.73 g/t Au	10.9	
BDT2	DSDD0440	64.00	65.00	1.00	0.438			
BDT2	DSDD0440	65.00	66.00	1.00	0.059			
BDT2	DSDD0440	66.00	66.50	0.50	0.049			
BDT2	DSDD0440	66.50	68.00	1.50	0.147			
BDT2	DSDD0440	68.00	69.00	1.00	0.261			
BDT2	DSDD0440	69.00	70.00	1.00	2.005			1.00 m @ 2.00 g/t Au
BDT2	DSDD0440	70.00	71.00	1.00	0.686			
BDT2	DSDD0440	77.00	78.00	1.00	0.102			
BDT2	DSDD0440	91.00	92.00	1.00	0.124			
BDT2	DSDD0440	92.00	93.00	1.00	0.172			
BDT2	DSDD0440	93.00	94.00	1.00	0.169			
BDT2	DSDD0440	94.00	95.00	1.00	0.153			
BDT2	DSDD0440	97.00	98.00	1.00	0.138			
BDT2	DSDD0440	98.00	99.00	1.00	0.100			
BDT2	DSDD0440	103.00	104.00	1.00	0.594			
BDT2	DSDD0440	104.00	105.00	1.00	0.080			
BDT2	DSDD0440	105.00	106.00	1.00	1.091			1.00 m @ 1.09 g/t Au
BDT2	DSDD0440	106.00	107.00	1.00	0.125			
BDT2	DSDD0440	107.00	108.00	1.00	0.148			
BDT2	DSDD0440	108.00	109.00	1.00	0.073	43.00 m @ 0.45 g/t Au	19.3	
BDT2	DSDD0440	109.00	110.00	1.00	0.430			
BDT2	DSDD0440	110.00	111.00	1.00	0.851			
BDT2	DSDD0440	111.00	112.00	1.00	0.741			
BDT2	DSDD0440	112.00	113.00	1.00	3.466			1.00 m @ 3.47 g/t Au
BDT2	DSDD0440	113.00	114.00	1.00	0.421			

Deposit	Hole ID	From	To	Interval	Au (ppm)	Sig Int > 0.2 g/t Au	m*g/t Au (gpm)	Sig Int >1 g/t Au			
BDT2	DSDD0440	114.00	115.00	1.00	0.186						
BDT2	DSDD0440	115.00	116.00	1.00	0.406						
BDT2	DSDD0440	116.00	117.00	1.00	0.521						
BDT2	DSDD0440	117.00	118.00	1.00	0.353						
BDT2	DSDD0440	118.00	119.00	1.00	0.084						
BDT2	DSDD0440	119.00	120.00	1.00	0.042						
BDT2	DSDD0440	120.00	121.00	1.00	0.094						
BDT2	DSDD0440	121.00	122.00	1.00	1.141				1.00 m @ 1.14 g/t Au		
BDT2	DSDD0440	122.00	123.00	1.00	0.051						
BDT2	DSDD0440	123.00	124.00	1.00	0.062						
BDT2	DSDD0440	124.00	125.00	1.00	0.256						
BDT2	DSDD0440	125.00	126.00	1.00	1.921				2.00 m @ 1.50 g/t Au		
BDT2	DSDD0440	126.00	127.00	1.00	1.073						
BDT2	DSDD0440	127.00	128.00	1.00	0.119						
BDT2	DSDD0440	128.00	129.00	1.00	0.504						
BDT2	DSDD0440	129.00	130.00	1.00	0.345						
BDT2	DSDD0440	130.00	131.00	1.00	0.266						
BDT2	DSDD0440	131.00	132.00	1.00	0.143						
BDT2	DSDD0440	132.00	133.00	1.00	0.058						
BDT2	DSDD0440	133.00	134.00	1.00	0.096						
BDT2	DSDD0440	134.00	135.00	1.00	0.240						
BDT2	DSDD0440	135.00	136.00	1.00	0.499						
BDT2	DSDD0440	136.00	137.00	1.00	0.143						
BDT2	DSDD0440	137.00	138.00	1.00	0.953						
BDT2	DSDD0440	138.00	139.00	1.00	0.274						
BDT2	DSDD0440	139.00	140.00	1.00	0.166						
BDT2	DSDD0440	140.00	141.00	1.00	0.377						
BDT2	DSDD0440	141.00	142.00	1.00	0.098						
BDT2	DSDD0440	142.00	143.00	1.00	0.299						
BDT2	DSDD0440	143.00	144.00	1.00	0.043						
BDT2	DSDD0440	144.00	145.00	1.00	0.038						
BDT2	DSDD0440	145.00	146.00	1.00	0.460						
BDT2	DSDD0440	152.00	153.00	1.00	0.411			5.00 m @ 0.22 g/t Au	1.1		
BDT2	DSDD0440	153.00	154.00	1.00	0.027						
BDT2	DSDD0440	154.00	155.00	1.00	0.008						
BDT2	DSDD0440	155.00	156.00	1.00	0.042						
BDT2	DSDD0440	156.00	157.00	1.00	0.634						
BDT2	DSDD0440	175.00	176.00	1.00	0.373			26.00 m @ 1.48 g/t Au	38.4		
BDT2	DSDD0440	176.00	177.00	1.00	1.278						1.00 m @ 1.28 g/t Au
BDT2	DSDD0440	177.00	178.00	1.00	0.586						
BDT2	DSDD0440	178.00	179.00	1.00	0.865						
BDT2	DSDD0440	179.00	180.00	1.00	0.739						
BDT2	DSDD0440	180.00	181.00	1.00	1.862						1.00 m @ 1.86 g/t Au
BDT2	DSDD0440	181.00	182.00	1.00	0.428						
BDT2	DSDD0440	182.00	183.00	1.00	0.196						
BDT2	DSDD0440	183.00	184.00	1.00	0.423						
BDT2	DSDD0440	184.00	185.00	1.00	1.144						
BDT2	DSDD0440	185.00	186.00	1.00	12.739						4.00 m @ 3.82 g/t Au
BDT2	DSDD0440	186.00	187.00	1.00	0.378						
BDT2	DSDD0440	187.00	188.00	1.00	1.033						
BDT2	DSDD0440	188.00	189.00	1.00	0.119						
BDT2	DSDD0440	189.00	190.00	1.00	0.382						
BDT2	DSDD0440	190.00	191.00	1.00	1.268						
BDT2	DSDD0440	191.00	192.00	1.00	2.002		6.00 m @ 1.52 g/t Au				
BDT2	DSDD0440	192.00	193.00	1.00	2.507						

Deposit	Hole ID	From	To	Interval	Au (ppm)	Sig Int > 0.2 g/t Au	m*g/t Au (gpm)	Sig Int >1 g/t Au
BDT2	DSDD0440	193.00	194.00	1.00	1.035			
BDT2	DSDD0440	194.00	195.00	1.00	0.123			
BDT2	DSDD0440	195.00	196.00	1.00	2.198			
BDT2	DSDD0440	196.00	197.00	1.00	0.078			
BDT2	DSDD0440	197.00	198.00	1.00	0.094			
BDT2	DSDD0440	198.00	199.00	1.00	0.087			
BDT2	DSDD0440	199.00	200.00	1.00	6.189			1.00 m @ 6.19 g/t Au
BDT2	DSDD0440	200.00	201.00	1.00	0.261			
BDT2	DSDD0440	206.00	207.00	1.00	0.186			
BDT2	DSDD0440	213.00	214.00	1.00	0.224			
BDT2	DSDD0440	214.00	215.00	1.00	0.755			
BDT2	DSDD0440	215.00	216.25	1.25	2.386			
BDT2	DSDD0440	216.25	217.00	0.75	0.532			
BDT2	DSDD0440	217.00	218.00	1.00	0.046	9.00 m @ 1.19 g/t Au	10.7	4.00 m @ 2.37 g/t Au
BDT2	DSDD0440	218.00	219.00	1.00	6.071			
BDT2	DSDD0440	219.00	220.00	1.00	0.027			
BDT2	DSDD0440	220.00	221.00	1.00	0.008			
BDT2	DSDD0440	221.00	222.00	1.00	0.225			
BDT2	DSDD0440	222.00	223.00	1.00	0.106			
BDT2	DSDD0440	271.00	272.00	1.00	0.111			
BDT2	DSDD0440	279.00	279.85	0.85	0.619	0.85 m @ 0.62 g/t Au	0.5	
BDT2	DSDD0440	287.00	288.00	1.00	0.448			
BDT2	DSDD0440	288.00	289.00	1.00	0.033			
BDT2	DSDD0440	289.00	290.00	1.00	0.268			
BDT2	DSDD0440	290.00	291.00	1.00	0.204	7.00 m @ 0.28 g/t Au	2.0	
BDT2	DSDD0440	291.00	292.00	1.00	0.008			
BDT2	DSDD0440	292.00	293.00	1.00	0.280			
BDT2	DSDD0440	293.00	294.00	1.00	0.718			
BDT2	DSDD0440	300.00	301.00	1.00	0.870			
BDT2	DSDD0440	301.00	302.00	1.00	0.408			
BDT2	DSDD0440	302.00	303.00	1.00	0.507			
BDT2	DSDD0440	303.00	304.00	1.00	0.322			
BDT2	DSDD0440	304.00	305.00	1.00	0.113			
BDT2	DSDD0440	305.00	306.00	1.00	0.250			
BDT2	DSDD0440	306.00	307.00	1.00	11.144			1.00 m @ 11.14 g/t Au
BDT2	DSDD0440	307.00	308.00	1.00	0.243			
BDT2	DSDD0440	308.00	309.00	1.00	0.461			
BDT2	DSDD0440	309.00	310.00	1.00	0.214			
BDT2	DSDD0440	310.00	311.00	1.00	0.471			
BDT2	DSDD0440	311.00	312.00	1.00	0.474			
BDT2	DSDD0440	312.00	313.00	1.00	0.220			
BDT2	DSDD0440	313.00	314.00	1.00	0.028	27.00 m @ 0.89 g/t Au	23.9	
BDT2	DSDD0440	314.00	315.00	1.00	0.464			
BDT2	DSDD0440	315.00	316.00	1.00	0.638			
BDT2	DSDD0440	316.00	317.00	1.00	0.538			
BDT2	DSDD0440	317.00	318.00	1.00	1.471			1.00 m @ 1.47 g/t Au
BDT2	DSDD0440	318.00	319.00	1.00	0.008			
BDT2	DSDD0440	319.00	320.00	1.00	0.023			
BDT2	DSDD0440	320.00	321.00	1.00	0.063			
BDT2	DSDD0440	321.00	322.00	1.00	0.359			
BDT2	DSDD0440	322.00	323.00	1.00	0.119			
BDT2	DSDD0440	323.00	324.00	1.00	0.079			
BDT2	DSDD0440	324.00	325.00	1.00	0.431			
BDT2	DSDD0440	325.00	326.00	1.00	0.865			
BDT2	DSDD0440	326.00	327.00	1.00	3.149			1.00 m @ 3.15 g/t Au

Deposit	Hole ID	From	To	Interval	Au (ppm)	Sig Int > 0.2 g/t Au	m*g/t Au (gpm)	Sig Int >1 g/t Au
BDT2	DSDD0440	331.00	332.00	1.00	2.811	5.00 m @ 0.64 g/t Au	3.2	1.00 m @ 2.81 g/t Au
BDT2	DSDD0440	332.00	333.00	1.00	0.114			
BDT2	DSDD0440	333.00	334.00	1.00	0.026			
BDT2	DSDD0440	334.00	335.00	1.00	0.008			
BDT2	DSDD0440	335.00	336.00	1.00	0.230			
BDT2	DSDD0440	341.00	342.00	1.00	1.072	1.00 m @ 1.07 g/t Au	1.1	1.00 m @ 1.07 g/t Au
BDT2	DSDD0441A	8.60	9.86	1.26	0.130			
BDT2	DSDD0441A	94.00	95.00	1.00	0.119			
BDT2	DSDD0441A	119.55	121.00	1.45	0.266	2.45 m @ 0.36 g/t Au	0.9	
BDT2	DSDD0441A	121.00	122.00	1.00	0.486			
BDT2	DSDD0441A	133.85	135.00	1.15	0.157			
BDT2	DSDD0441A	137.00	138.00	1.00	0.135			
BDT2	DSDD0441A	138.00	139.00	1.00	0.126			
BDT2	DSDD0441A	141.00	142.00	1.00	0.136			
BDT2	DSDD0441A	142.00	143.00	1.00	0.197			
BDT2	DSDD0441A	143.00	144.00	1.00	0.213	1.00 m @ 0.21 g/t Au	0.2	
BDT2	DSDD0441A	164.00	165.00	1.00	1.530	1.00 m @ 1.53 g/t Au	1.5	1.00 m @ 1.53 g/t Au
BDT2	DSDD0441A	177.00	178.11	1.11	0.783	13.00 m @ 0.78 g/t Au	10.1	
BDT2	DSDD0441A	178.11	179.00	0.89	0.068			
BDT2	DSDD0441A	179.00	180.49	1.49	0.098			
BDT2	DSDD0441A	180.49	181.00	0.51	0.680			
BDT2	DSDD0441A	181.00	182.00	1.00	0.555			
BDT2	DSDD0441A	182.00	183.00	1.00	0.275			
BDT2	DSDD0441A	183.00	184.00	1.00	0.174			
BDT2	DSDD0441A	184.00	185.00	1.00	4.150			1.00 m @ 4.15 g/t Au
BDT2	DSDD0441A	185.00	186.00	1.00	0.583			
BDT2	DSDD0441A	186.00	187.00	1.00	0.380			
BDT2	DSDD0441A	187.00	188.40	1.40	0.811			
BDT2	DSDD0441A	188.40	189.00	0.60	0.139			
BDT2	DSDD0441A	189.00	190.00	1.00	1.327			1.00 m @ 1.33 g/t Au
BDT2	DSDD0441A	190.00	191.00	1.00	0.199			
BDT2	DSDD0441A	191.00	192.00	1.00	0.110			
BDT2	DSDD0441A	207.00	208.00	1.00	0.650	1.00 m @ 0.65 g/t Au	0.7	
BDT2	DSDD0441A	209.00	210.00	1.00	0.186			
BDT2	DSDD0441A	219.91	221.00	1.09	0.196			
BDT2	DSDD0441A	221.00	222.00	1.00	0.187			
BDT2	DSDD0442	21.82	22.50	0.68	0.305	1.33 m @ 3.40 g/t Au	4.5	
BDT2	DSDD0442	22.50	23.15	0.65	6.630			0.65 m @ 6.63 g/t Au
BDT2	DSDD0442	24.40	25.50	1.10	0.142			
BDT2	DSDD0442	25.50	27.00	1.50	0.274	5.36 m @ 0.77 g/t Au	4.1	
BDT2	DSDD0442	27.00	28.30	1.30	0.218			
BDT2	DSDD0442	28.30	29.00	0.70	0.613			
BDT2	DSDD0442	29.00	30.00	1.00	1.649			
BDT2	DSDD0442	30.00	30.86	0.86	1.554			1.86 m @ 1.61 g/t Au
BDT2	DSDD0442	32.23	33.00	0.77	0.314	1.70 m @ 0.40 g/t Au	0.7	
BDT2	DSDD0442	33.00	33.93	0.93	0.472			
BDT2	DSDD0442	38.64	39.82	1.18	0.625	1.18 m @ 0.62 g/t Au	0.7	
BDT2	DSDD0442	40.50	42.00	1.50	0.133			
BDT2	DSDD0442	42.00	43.00	1.00	0.121			
BDT2	DSDD0442	43.00	44.00	1.00	0.144			
BDT2	DSDD0442	44.00	45.00	1.00	1.911	7.00 m @ 0.65 g/t Au	4.5	1.00 m @ 1.91 g/t Au
BDT2	DSDD0442	45.00	46.00	1.00	0.914			
BDT2	DSDD0442	46.00	47.00	1.00	0.395			
BDT2	DSDD0442	47.00	48.00	1.00	0.428			
BDT2	DSDD0442	48.00	49.50	1.50	0.289			

Deposit	Hole ID	From	To	Interval	Au (ppm)	Sig Int > 0.2 g/t Au	m*g/t Au (gpm)	Sig Int >1 g/t Au
BDT2	DSDD0442	49.50	51.00	1.50	0.296			
BDT2	DSDD0442	53.00	54.00	1.00	0.113			
BDT2	DSDD0442	68.38	69.00	0.62	0.307	13.62 m @ 0.36 g/t Au	4.9	
BDT2	DSDD0442	69.00	70.20	1.20	0.370			
BDT2	DSDD0442	70.20	71.00	0.80	0.317			
BDT2	DSDD0442	71.00	72.00	1.00	0.416			
BDT2	DSDD0442	72.00	73.00	1.00	0.053			
BDT2	DSDD0442	73.00	74.00	1.00	0.100			
BDT2	DSDD0442	74.00	75.00	1.00	0.145			
BDT2	DSDD0442	75.00	76.00	1.00	0.621			
BDT2	DSDD0442	76.00	77.00	1.00	1.376			1.00 m @ 1.38 g/t Au
BDT2	DSDD0442	77.00	78.00	1.00	0.050			
BDT2	DSDD0442	78.00	79.00	1.00	0.142			
BDT2	DSDD0442	79.00	80.00	1.00	0.503			
BDT2	DSDD0442	80.00	81.00	1.00	0.212			
BDT2	DSDD0442	81.00	82.00	1.00	0.365			
BDT2	DSDD0442	85.00	86.00	1.00	0.127			
BDT2	DSDD0442	86.00	87.19	1.19	0.153			
BDT2	DSDD0442	89.00	90.00	1.00	0.191			
BDT2	DSDD0442	91.00	92.00	1.00	0.170			
BDT2	DSDD0442	107.00	108.12	1.12	0.840	1.12 m @ 0.84 g/t Au	0.9	
BDT2	DSDD0442	108.12	108.94	0.82	0.110			
BDT2	DSDD0442	110.00	111.00	1.00	0.154			
BDT2	DSDD0442	111.00	112.00	1.00	0.172			
BDT2	DSDD0442	112.00	113.00	1.00	0.388	1.00 m @ 0.39 g/t Au	0.4	
BDT2	DSDD0442	129.00	130.00	1.00	0.769	10.00 m @ 0.87 g/t Au	8.7	
BDT2	DSDD0442	130.00	131.00	1.00	0.074			
BDT2	DSDD0442	131.00	132.00	1.00	0.033			
BDT2	DSDD0442	132.00	132.83	0.83	0.733			
BDT2	DSDD0442	132.83	134.00	1.17	0.110			
BDT2	DSDD0442	134.00	135.00	1.00	6.276			1.00 m @ 6.28 g/t Au
BDT2	DSDD0442	135.00	136.00	1.00	0.245			
BDT2	DSDD0442	136.00	137.00	1.00	0.265			
BDT2	DSDD0442	137.00	138.00	1.00	0.078			
BDT2	DSDD0442	138.00	139.00	1.00	0.209			
BDT2	DSDD0442	139.00	140.00	1.00	0.164			
BDT2	DSDD0442	222.00	223.00	1.00	0.120	8.65 m @ 0.47 g/t Au	4.1	
BDT2	DSDD0442	223.00	224.30	1.30	0.524			
BDT2	DSDD0442	224.30	225.00	0.70	0.159			
BDT2	DSDD0442	225.00	225.75	0.75	0.244			
BDT2	DSDD0442	225.75	226.95	1.20	0.268			
BDT2	DSDD0442	226.95	228.00	1.05	0.193			
BDT2	DSDD0442	228.00	229.40	1.40	0.442			
BDT2	DSDD0442	229.40	230.00	0.60	2.556			0.60 m @ 2.56 g/t Au
BDT2	DSDD0442	230.00	231.00	1.00	0.290			
BDT2	DSDD0442	231.00	231.65	0.65	0.233			
BDT2	DSDD0442	306.00	307.50	1.50	0.340	1.50 m @ 0.34 g/t Au	0.5	

About Aurum

Aurum Resources (ASX:AUE) is an Australian based gold exploration company focused on discovery and development of major gold projects in Côte d'Ivoire, West Africa. Aurum has 4.2Moz gold resources coming from two gold projects, the 3.03 Moz Boundiali Gold Project and the 1.16Moz Napié Gold Project. Aurum has 16 diamond drill rigs allowing it to explore faster and more cost effectively than its peers.

Group Mineral Resources

Table 3: Group Mineral Resources Statement for contained gold based on drilling as at 6 February 2026
(figures may not add up due to appropriate rounding)

Mineral Resources			Indicated			Inferred			Total Resources		
Project	Type	Cut-off	Tonnes (Mt)	Gold grade (g/t)	Gold (Moz)	Tonnes (Mt)	Gold grade (g/t)	Gold (Moz)	Tonnes (Mt)	Gold grade (g/t)	Gold (Moz)
Boundiali	Oxide	0.4 g/t Au above 300m depth and 1.0 g/t below 300m depth	2.7	1.0	0.08	2.4	0.8	0.06	5.1	0.9	0.15
	Transition		2.7	1.0	0.09	2.5	0.8	0.07	5.2	0.9	0.15
	Fresh		35.4	1.1	1.20	53.9	0.9	1.53	89.3	1.0	2.73
	Total		40.8	1.0	1.37	58.8	0.9	1.66	99.7	1.0	3.03
Napié	Oxide	0.3 g/t Au above 300m depth and 1.0 g/t below 300m depth	1.0	1.4	0.04	0.9	1.0	0.03	1.9	1.2	0.07
	Transition		0.8	1.2	0.03	1.3	0.9	0.04	2.1	1.0	0.07
	Fresh		7.1	1.2	0.27	19.0	1.2	0.74	26.1	1.2	1.01
	Total		8.9	1.2	0.35	21.2	1.2	0.82	30.0	1.2	1.16
Total			49.7	1.0	1.72	80.0	1.0	2.48	129.7	1.0	4.19

Boundiali Gold Project (3.03Moz)

The flagship 3.03Moz Boundiali Gold Project is comprised of seven neighbouring exploration tenements and is located within the same greenstone belt as Resolute's large Syama (11.5Moz) gold mine and Perseus' Sissingué (1.4 Moz) gold mine to the north and Montage Gold's 6Moz Koné project located to the south. Atlantic Group's Tongon mine (5.0Moz) is located to the northeast:

BM gold project JV 80% interest - PR0893 ("BM"), 400km²

- Can earn 80-88% interest in future gold production company (Government gets 10% free carry from local partner):
 - 80% if local partner contributes 11% capex
 - 85% if local partner does not contribute capex – they go to 5% free carry
 - 88% if local partner sells us 3% of their interest they go to 2% free carry

BD gold project JV 80% interest - PR808 ("BD"), 260km²

- Can earn 80-88% interest in future gold production company (Government gets 10% free carry from local partner):
 - 80% if local partner contributes 11% capex
 - 85% if local partner does not contribute capex – they go to 5% free carry
 - 88% if local partner sells us 3% of their interest they go to 2% free carry

BST gold project 100% interest – Application No. 0781 ("BST") 100%, 167.34km²

- *Application for mining exploitation licence was lodged with the Ministry of Mines, Petroleum and Energy in March 2025.*
- 90% interest in future gold production company (Government get 10% free carry from Aurum interest)

BN gold project JV - PR283 ("BN"), 208.87km²

Aurum is earning interest through carrying out exploration to earn 70% interest in three stages:

- Stage 1: Aurum earns 35% interest by spending USD 1.2 million within 36 months of license grant
- Stage 2: Aurum earns 51% interest by spending USD 2.5 million within 60 months of license grant
- Stage 3: Aurum earns 70% interest upon completion of a pre-feasibility study on the tenement.
- Diamond drilling conducted by Aurum will be valued at US\$140 per meter for expenditure calculations
- Upon grant of a mining exploitation license, the ownership structure will be: Aurum (70%), GNRR (20%), Ivorian Government (10%)

Encore JV Project

- Applications (No. 1740 and No. 1745) totalling nearly 320km² are strategically located between Aurum's existing **BD** and **BST** tenements and south of **BM**, offering growth potential for its Boundiali Gold Project.
- Staged earn-in agreement aligns expenditure with milestones for each permit area:
 - Path to 51% interest: 4,000m diamond drilling.
 - Path to 80% interest: Additional 8,000m diamond drilling (total 12,000m) OR US\$2.5 million nominal expenditure.

Major Star Plus Partnership Projects

- Application (No. 0791), 114.53km², is strategically located on the immediate south and west of **BST** tenement, offering growth potential for its Boundiali Gold Project.
- Application (No. 0793), 99.12km², are structurally located on the immediate west of the Napié gold project, offering growth potential for its Napié Gold Project.
- 35% project interest from the Company's ownership of 35% registered share capital of Major Star Plus Sarl.
 - Path to 51% interest in an exploration permit: Either USD1.5 million normal expenditure or 7,000m diamond drilling.

For personal use only



- Path to 80% interest in an exploration permit: Either USD3.0 million normal expenditure or 15,000m diamond drilling
- Path to 95% interest in an exploration permit: Completion of Pre-Feasibility Study
- 85.5~87% interest in a future production mine

Mako Gold Pty Ltd (1.16Moz)

Wholly owned subsidiary of Aurum and holds the following projects:

- 1.16Moz Napié Gold Project. 90% Mako and African American Investment Fund (AAIF) has a 10% interest in the Napié Project free carried to completion of a feasibility study.
- Korhogo Project (100%), significant manganese discovery
- Brobo Project (100%), prospective for lithium/rare earths

For personal use only

Section 1 of the JORC Code, 2012 Edition – Table 1

Sampling Techniques and Data

Criteria	JORC Code explanation	Commentary
Sampling techniques	<ul style="list-style-type: none"> Nature and quality of sampling (e.g. cut channels, random chips, or specific specialised industry standard measurement tools appropriate to the minerals under investigation, such as down hole gamma sondes, or handheld XRF instruments, etc). These examples should not be taken as limiting the broad meaning of sampling. Include reference to measures taken to ensure sample representivity and the appropriate calibration of any measurement tools or systems used. Aspects of the determination of mineralisation that are Material to the Public Report. In cases where 'industry standard' work has been done this would be relatively simple (eg 'reverse circulation drilling was used to obtain 1 m samples from which 3 kg was pulverised to produce a 30 g charge for fire assay'). In other cases, more explanation may be required, such as where there is coarse gold that has inherent sampling problems. Unusual commodities or mineralisation types (eg submarine nodules) may warrant disclosure of detailed information. 	<ul style="list-style-type: none"> Samples were collected using diamond drilling techniques generally angled at 50° towards north-northwest to optimally intersect the mineralised zones. Diamond core was logged both for geological and mineralised structures as noted above. The core was then cut in half using a diamond brick cutting saw on 1m intervals. Typically, the core was sampled to geological intervals as defined by the geologist within the even two metre sample intervals utilised. The right-hand side of the core was always submitted for analysis with the left side being stored in trays on site. Sampling and QAQC procedures were carried out to industry standards. Sample preparation and assay was completed by independent international accredited laboratory MSALABS. Following cutting or splitting, the samples were bagged by the Client employees and then sent to the laboratory for preparation. These samples were subsequently sent to MSALABS at Yamousoukro for analysis via 500g Photon Assay.
Drilling techniques	<ul style="list-style-type: none"> Drill type (eg core, reverse circulation, open-hole hammer, rotary air blast, auger, Bangka, sonic, etc) and details (eg core diameter, triple or standard tube, depth of diamond tails, face-sampling bit or other type, whether core is oriented and if so, by what method, etc). 	<ul style="list-style-type: none"> Diamond drilling carried out with mostly NTW and some HQ sized equipment. PQ-size rods and casing were used at the top the holes to stabilise the collars although no samples were taken from the PQ size core.
Drill sample recovery	<ul style="list-style-type: none"> Method of recording and assessing core and chip sample recoveries and results assessed. Measures taken to maximise sample recovery and ensure representative nature of the samples. Whether a relationship exists between sample recovery and grade and whether sample bias may have occurred due to preferential loss/gain of fine/coarse material. 	<ul style="list-style-type: none"> Diamond drilling core recoveries ranged between 85% and 100% for all holes with no significant issues noted.
Logging	<ul style="list-style-type: none"> Whether core and chip samples have been geologically and geotechnically logged to a level of detail to support appropriate Mineral Resource estimation, mining 	<ul style="list-style-type: none"> All holes were field logged by company geologists. Lithological, alteration and mineralogical nomenclature of the deposit as well as sulphide content were recorded.

For personal use only

For personal use only

Criteria	JORC Code explanation	Commentary
	<p>studies and metallurgical studies.</p> <ul style="list-style-type: none"> Whether logging is qualitative or quantitative in nature. Core (or costean, channel, etc) photography. The total length and percentage of the relevant intersections logged. 	<p>Metallurgical, Geotechnical and structural data has been recorded</p> <ul style="list-style-type: none"> Photography and recovery measurements were carried out by assistants under a geologist's supervision. All drill holes were logged in full. Logging was qualitative and quantitative in nature.
<ul style="list-style-type: none"> Sub-sampling techniques and sample preparation 	<ul style="list-style-type: none"> If core, whether cut or sawn and whether quarter, half or all core taken. If non-core, whether riffled, tube sampled, rotary split, etc and whether sampled wet or dry. For all sample types, the nature, quality and appropriateness of the sample preparation technique. Quality control procedures adopted for all sub-sampling stages to maximise representivity of samples. Measures taken to ensure that the sampling is representative of the in-situ material collected, including for instance results for field duplicate/second-half sampling. Whether sample sizes are appropriate to the grain size of the material being sampled. 	<ul style="list-style-type: none"> NTW core cut in half using a core saw. Typically, the core was sampled to major geological intervals as defined by the geologist within the even two metre sample intervals utilised. All samples were collected from the same side of the core. Sample sizes are considered appropriate to correctly represent the moderately nuggetty gold mineralisation based on: the style of mineralisation, the thickness and consistency of the intersections, the sampling methodology and assay value ranges for Au. The entire sample was crushed to 70% passing 2mm. Crushed sample was split to produce 500g sample for analysis and the remaining reject kept for checks. Field QC procedures involved the use of 2 types of certified reference materials (1 in 20) which is certified by Geostats Ltd, Primary DD duplicate: Generated by cutting the remaining half core into a ¼ and sampled. Coarse blank samples: Inserted 1 in every 20 samples Laboratory Internal Duplicates and Standards Sample sizes are considered appropriate to correctly represent the moderately nuggetty gold mineralisation based on: the style of mineralisation, the thickness and consistency of the intersections, the sampling methodology and assay value ranges for gold
<ul style="list-style-type: none"> Quality of assay data and laboratory tests 	<ul style="list-style-type: none"> The nature, quality and appropriateness of the assaying and laboratory procedures used and whether the technique is considered partial or total. For geophysical tools, spectrometers, handheld XRF instruments, etc, the parameters used in determining the analysis including instrument make and 	<ul style="list-style-type: none"> The analytical technique used is ChrysoTM PhotonAssay methodology. This uses a high-energy X-ray source that is used to irradiate large mineral samples, typically about 500g compared to the 50g of the fire assay. The X-rays induce short-lived changes in the structure of any gold nuclei present. As the excited gold nuclei return to

For personal use only

Criteria	JORC Code explanation	Commentary
	<p><i>model, reading times, calibrations factors applied and their derivation, etc.</i></p> <ul style="list-style-type: none"> • <i>Nature of quality control procedures adopted (eg standards, blanks, duplicates, external laboratory checks) and whether acceptable levels of accuracy (i.e. lack of bias) and precision have been established.</i> 	<p><i>their ground state, they emit a characteristic gamma-ray signature, the intensity of which is directly proportional to the concentration of gold. The penetrating nature of Chrysos™ PhotonAssay provides much higher energy than those used in conventional X-ray fluorescence (XRF), which provides a true bulk analysis of the entire sample. Samples are presented into a fully automatic process where samples are irradiated, measured, data collection and reporting.</i></p> <ul style="list-style-type: none"> • <i>No geophysical tools were used to determine any element concentrations used for this report.</i> • <i>Sample preparation checks for fineness were carried out by the laboratory as part of internal procedures to ensure the grind size was being attained. Laboratory QAQC includes the use of internal standards using certified reference material, and pulp replicates. No anomalous assays were noted in information provided to the Client.</i> • <i>The QAQC results confirm that acceptable levels of accuracy and precision have been established for the Classifications applied (exploration results only).</i>
<ul style="list-style-type: none"> • Verification of sampling and assaying 	<ul style="list-style-type: none"> • <i>The verification of significant intersections by either independent or alternative company personnel.</i> • <i>The use of twinned holes.</i> • <i>Documentation of primary data, data entry procedures, data verification, data storage (physical and electronic) protocols.</i> • <i>Discuss any adjustment to assay data.</i> 	<ul style="list-style-type: none"> • <i>NA</i> • <i>No holes have been twinned</i> • <i>No adjustment to assay data</i> • <i>Logging records were mostly registered in physical format and were input into a digital format. The core photographs, collar coordinates and down the hole surveys were received in digital format.</i> • <i>Assay values that were below detection limit were adjusted to equal half of the detection limit value. Un-sampled intervals were assumed to have no mineralisation and they were therefore set to blank in the database, however these are minimal.</i>
<ul style="list-style-type: none"> • Location of data points 	<ul style="list-style-type: none"> • <i>Accuracy and quality of surveys used to locate drill holes (collar and down-hole surveys), trenches, mine workings and other locations used in Mineral Resource estimation.</i> • <i>Specification of the grid system used.</i> • <i>Quality and adequacy of topographic control.</i> 	<ul style="list-style-type: none"> • <i>DD collar positions were initially located using a handheld GPS with a location error of +/-3m.</i> • <i>The datum employed is WGS84, Zone 29</i> • <i>All drill hole locations are then surveyed utilising the differential GPS methods by both company and third-party surveyors.</i> • <i>DGPS system utilised is typically within a 10 cm accuracy range which is suitable for the classification applied.</i>

Criteria	JORC Code explanation	Commentary
<ul style="list-style-type: none"> Data spacing and distribution 	<ul style="list-style-type: none"> Data spacing for reporting of Exploration Results. Whether the data spacing and distribution is sufficient to establish the degree of geological and grade continuity appropriate for the Mineral Resource and Ore Reserve estimation procedure(s) and classifications applied. Whether sample compositing has been applied. 	<ul style="list-style-type: none"> Drillholes were completed on variable line spacings (from 100m to 50m) and orientations. The drill hole spacing and distribution is considered sufficient to establish the degree of continuity appropriate for the Inferred Mineral Resource estimation procedures. The samples were not composited prior to assay.
<ul style="list-style-type: none"> Orientation of data in relation to geological structure 	<ul style="list-style-type: none"> Whether the orientation of sampling achieves unbiased sampling of possible structures and the extent to which this is known, considering the deposit type. If the relationship between the drilling orientation and the orientation of key mineralised structures is considered to have introduced a sampling bias, this should be assessed and reported if material. 	<ul style="list-style-type: none"> Drill holes were drilled approximately at right angles to the anticipated strike of the target geochemical anomaly and orthogonal to the interpreted mineralisation orientation.
<ul style="list-style-type: none"> Sample security 	<ul style="list-style-type: none"> The measures taken to ensure sample security. 	<ul style="list-style-type: none"> Chain of custody is managed by the Client's senior site geologists and geotechnicians. Samples are stored in a core shed at site and samples were delivered to the laboratory by client geologists. Client employees have no further involvement in the preparation or analysis of the samples.
<ul style="list-style-type: none"> Audits or reviews 	<ul style="list-style-type: none"> The results of any audits or reviews of sampling techniques and data. 	<ul style="list-style-type: none"> Detailed reviews of sampling techniques were carried out on the site visit by RPM in October 2024 and follow up visit in March 2025.

For personal use only

• Section 2 of the JORC Code, 2012 Edition – Table 1

Criteria	JORC Code explanation	Commentary
<ul style="list-style-type: none"> Mineral tenement and land tenure status 	<ul style="list-style-type: none"> Type, reference name/number, location and ownership including agreements or material issues with third parties such as joint ventures, partnerships, overriding royalties, native title interests, historical sites, wilderness or national park and environmental settings. The security of the tenure held at the time of reporting along with any known impediments to obtaining a license to operate in the area. 	<ul style="list-style-type: none"> Exploration results are from the Boundiali project area PR893 (BM), 400km², holder Minex West Africa, of which Aurum has earned 80% interest and can earn up to 88% in a mining licence through its fully owned subsidiary Plusor Global Pty Ltd ("Plusor"). Boundiali DS tenement PR808 ("BD"), 260km², holder DS Resources Joint Venture Company, of which Aurum is 80% share capital owner through its fully owned subsidiary Plusor. BST mining licence application of which Aurum is 100% owner. There are no impediments to working in the area.
<ul style="list-style-type: none"> Exploration done by other parties 	<ul style="list-style-type: none"> Acknowledgment and appraisal of exploration by other parties. 	<ul style="list-style-type: none"> The exploration results reported in this announcement are from work undertaken by PlusOr a wholly owned subsidiary of Aurum Resources Limited The license area is known as a prospective region for gold and recent artisanal workings revealed the presence of primary gold mineralisation in artisanal pits and small-scale underground mining.
<ul style="list-style-type: none"> Geology 	<ul style="list-style-type: none"> Deposit type, geological setting and style of mineralisation. 	<ul style="list-style-type: none"> The Boundiali Deposits are located within the Proterozoic Birimian rocks of the Man shield. It is situated on, 100km west of Korhogo in the northern part of the Côte d'Ivoire. They are located in the Bagoué-Syama shear zone within the sedimentary rock with minor associated intrusions of mafic dykes and late-stage granitoids. The various rock units trend NS to NNE similar to the regional metamorphic grade. The regional trend is NE to N. The Boundiali deposits resemble typical shear zone deposits of the West African granite-greenstone terrane. The deposits themselves are associated with a major regional shear zone and are developed in a sandstone. Mineralisation may be spatially related to the emplacement of intrusives. The gold mineralisation is mesothermal in origin and occurs as free gold in quartz vein stockworks and zones of silicification, associated with pyrite and chalcopyrite. The gold mineralisation is found in linear zones with the contacts showing evidence of shearing. Free gold is

For personal use only

For personal use only

• Criteria	• JORC Code explanation	• Commentary
		<p>frequently observed. Alteration is weak to strong depending on the development of the system typically being sericite.</p> <ul style="list-style-type: none"> Two types of deformation are present in the drill cores: ductile deformation and brittle deformation. The gold mineralisation is related to deformed sandstone and graywacke, in shear zones, with sulphides (mainly pyrite and minor chalcopyrite) associated with visible gold. Alteration is characterized by chlorite, sericite, calcite, secondary quartz and disseminated pyrite. This assemblage is well developed in schistose, foliated rocks with presence of quartz veins or veinlets.
<ul style="list-style-type: none"> Drill hole information 	<ul style="list-style-type: none"> A summary of all information material to the understanding of the exploration results including a tabulation of the following information for all Material drill holes: <ul style="list-style-type: none"> easting and northing of the drill hole collar elevation or RL (Reduced Level – elevation above sea level in metres) of the drill hole collar dip and azimuth of the hole down hole length and interception depth hole length If the exclusion of this information is justified on the basis that the information is not Material and this exclusion does not detract from the understanding of the report, the Competent Person should clearly explain why this is the case. 	<ul style="list-style-type: none"> Complete drill hole data has been provided. Drill hole collar locations are shown in figures in main body of announcement.
<ul style="list-style-type: none"> Data aggregation methods 	<ul style="list-style-type: none"> In reporting Exploration Results, weighting averaging techniques, maximum and/or minimum grade truncations (e.g. cutting of high grades) and cut-off grades are usually Material and should be stated. Where aggregate intercepts incorporate short lengths of high-grade results and longer lengths of low-grade results, the procedure used for such aggregation should be stated and some typical examples of such aggregations should be shown in detail. The assumptions used for any reporting of metal equivalent values should be clearly stated. 	<ul style="list-style-type: none"> Assay Intervals are shown in detail. Drilling intervals are predominantly 1m. Metal equivalent values are not being reported.
<ul style="list-style-type: none"> Relationship between mineralisation 	<ul style="list-style-type: none"> These relationships are particularly important in the reporting of Exploration Results. 	<ul style="list-style-type: none"> True widths are estimated at approximately 60–85% of reported downhole, based on the interpreted

• <i>Criteria</i>	• <i>JORC Code explanation</i>	• <i>Commentary</i>
<ul style="list-style-type: none"> • widths and intercept lengths 	<ul style="list-style-type: none"> • <i>If the geometry of the mineralisation with respect to the drill hole angle is known, its nature should be reported.</i> • <i>If it is not known and only the down hole lengths are reported, there should be a clear statement to this effect (e.g. 'down hole length, true width not known').</i> 	<ul style="list-style-type: none"> • <i>geometry of the mineralised zones.</i> • <i>The holes were drilled to test a steeply east dipping foliation in the limited rock exposures seen in the area. The mineralisation lies within what has been interpreted to be a ductile shear zone which would suggest that mineralisation should lie parallel to foliation.</i>
<ul style="list-style-type: none"> • Diagrams 	<ul style="list-style-type: none"> • <i>Appropriate maps and sections (with scales) and tabulations of intercepts should be included for any significant discovery being reported. These should include but not be limited to a plan view of drill hole collar locations and appropriate sectional views.</i> 	<ul style="list-style-type: none"> • <i>Appropriate diagrams relevant to material results are shown in the body of this announcement.</i>
<ul style="list-style-type: none"> • Balanced Reporting 	<ul style="list-style-type: none"> • <i>Accuracy and quality of surveys used to locate drill holes (collar and down-hole surveys), trenches, mine workings and other locations used in Mineral Resource estimation.</i> • <i>Where comprehensive reporting of all Exploration Results is not practicable, representative reporting of both low and high grades and/or widths should be practiced to avoid misleading reporting of Exploration Results.</i> 	<ul style="list-style-type: none"> • <i>All drill hole and trench collar locations were surveyed utilising handheld GPS methods. Exploration results only being reported.</i> • <i>Drilling teams utilised the Reflex EZ-shot instrument to measure deviations in azimuth and inclination angles for all holes; however, vertical holes were not surveyed. The first measurement is taken at 6 m depth, and then at approximately every 30m depth interval and at the end of the hole being reported.</i>
<ul style="list-style-type: none"> • Other substantive exploration data 	<ul style="list-style-type: none"> • <i>Other exploration data, if meaningful and material, should be reported including (but not limited to): geological observations; geophysical survey results; geochemical survey results; bulk samples - size and method of treatment; metallurgical test results; bulk density, groundwater, geotechnical and rock characteristics; potential deleterious or contaminating substances.</i> 	<ul style="list-style-type: none"> • <i>All relevant exploration data is either reported in this announcement or has been reported previously by Aurum, Randgold or Predictive Discovery and is referred to in the announcement.</i>
<ul style="list-style-type: none"> • Further work 	<ul style="list-style-type: none"> • <i>The nature and scale of planned further work (e.g. tests for lateral extensions or depth extensions or large- scale step-out drilling).</i> • <i>Diagrams clearly highlighting the areas of possible extensions, including the main geological interpretations and future drilling areas, provided this information is not commercially sensitive.</i> 	<ul style="list-style-type: none"> • <i>The Company intends to continue exploration on the project and this work will include auger, aircore, RC and diamond core drilling, along with further geophysical surveys and geochemical sampling programs.</i> • <i>Diagrams included in body of report as deemed appropriate by competent person</i>